WEATHER SYNOPSIS

The barometer is rising over this Province, and fair weather is becoming general. The temperatures remain high eastward to Manitoba.

The Daily Colonist.

(ESTABLISHED 1858)

COLONIST TELEPHONES

Advertising	13
Business Office	11
Circulation	13
Job Printing	197
News Editor and Editorial Rooms	80 and 81
Social Editors	2111

NO 103—SEVENTY-SECOND YEAR | VICTORIA, BRITISH COLUMBIA, THURSDAY, APRIL 10, 1930 | TWENTY-FOUR PAGES

CITY LOSES PIONEER IN TRAGIC WAY

Mr. J. R. Anderson, Who Came to School Here in 1850, Is Victim of Auto Accident

HAD KEEN MEMORY OF EARLY DAYS

Was Long in Government Service, More Recently as Deputy Minister of Agriculture

MR. James R. Anderson, of 905 Cook Street, the oldest resident of this city in period of continuous association with it, and former deputy minister of agriculture, was struck by an automobile at the intersection of Transit Road and Newport Avenue, Oak Bay, last evening, and died immediately afterwards. The accident occurred about 10:45 o'clock.

Mr. Anderson appears to have been walking across the road when the car of Mr. C. W. Lonsdale came by.

Mr. Lonsdale apparently saw the elderly pedestrian, as he put his brakes on. The fender of the car, however, struck Mr. Anderson, and he fell. Mr. Lonsdale brought his car to an immediate halt.

Dr. D. M. Baillie was passing, and he examined Mr. Anderson, pronouncing life extinct. The body was removed to the B.C. Funeral Company's premises, pending decision with regard to an inquest. Dr. E. C. Hart, the coroner, was notified.

Mr. Anderson was born in 1841 at Fort Nisqually, his father, Mr. Alexander C. Anderson, then being in charge of that post. Later Mr. Anderson, Sr., was appointed to posts in New Caledonia, which was the name for British Columbia, and in his visits to the various forts during the following years, his son accompanied him. At that time Dr.

Continued on Page 6, Column 6

N.Y. State Has New Stand Upon Liquor Control

ALBANY, N.Y., April 9.—The New York State Senate today rejected a motion to discharge from committee a bill calling for manufacture and sale of 5 per cent beer and 6 per cent wine by the state, the sale to be made under a permit system. The vote was on strict party lines, twenty-seven Republicans opposing and twenty-two Democrats approving.

The bill is predicated on the theory that the Eighteenth Amendment and the Volstead Act do not specifically prohibit states from manufacture and sale of beer or wine, inasmuch as the statutes place the prohibition only on "natural persons."

In a prolonged debate, proponents of the measure cited, United States Supreme Court decisions to prove the state could not legally be considered a "natural person" and, therefore, was beyond the pale of the prohibition law.

From the Colonist Tower

Thursday, April 10

THE WEATHER

Victoria and Vicinity — Light to moderate winds; generally fair, not much change in temperature.

Sun Rises: 5:33 o'clock.
Sun Sets: 6:56 o'clock.

High Tide: 1:54 a.m., 7.7 feet.
Low Tide: 6:59 p.m., 3.3 feet.

The News

Local and Provincial —
Friday, May 16, to be Good Will Day.
Bishop Cridge Memorial Hall to be opened next Wednesday.
Campaign proceeds for better seed.
Security Frauds Act to be operative within a month.
P.G.E. report nearly ready.

Dominion, Imperial and Foreign—
Delegates at naval conference give up all hope of five-power pact as France and Italy are determined in stand.
New agreement looked to as means of bringing Poland and Germany into good relationship.
Russian Soviet strongly modifying policy in respect to peasants and their property.

Sports

Madison Square Garden may lose monopoly on heavyweights. Jacobs declares Max Schmeling will have nothing to do with New York corporation and will make own arrangements for bout with Sharkey.
Harmony girls spring surprise by defeating Red Birds in Y.M.C.A. knockout basketball.
Saanich United holds Navy to draw in midweek soccer.
Ray retains Canadian featherweight crown.

German Leader Is Communistic

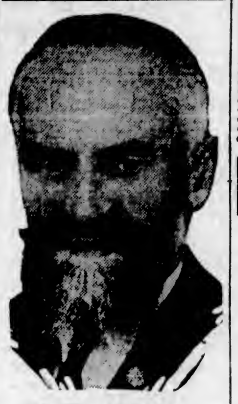

DR. OTTO LANDSBERG

As he recently appeared at the time of his selection as new leader of the Radical Socialist party in Germany. Dr. Landsberg is former Justice Minister of Germany. Although rejecting any suggestion of anarchy, the Radical Socialist party is adopting the doctrine of Communism with reservations.

QUEEN'S BODY IS REMOVED TO SWEDEN

Funeral Service Is Held in Rome Attended by Royalty and Many Other Notables

KING DEEPLY MOVED DURING CEREMONY

By RALPH E. FORTE
(Copyright, 1930, by The Chicago Daily News Foreign Service.)

ROME, Italy, April 9.—Thanks that Queen Victoria of Sweden had been released from earthly sufferings were given at 10 a.m. today in the German Lutheran Church here by a Swedish pastor in the presence of the Swedish Royal Household, the King and Queen of Italy, foreign envoys and Premier Mussolini.

The chapel was heavily draped with black cloth, and a few candles were burning on the altar, where a wreath from King Victor Emmanuel rested among the beautiful floral display.

GREAT PERSONAGES

The first to arrive for the rites was Premier Mussolini, accompanied by General De Bono and the Governor of Rome, who seated themselves behind the Royal golden chairs. At 10 o'clock sharp, King Gustave, Princess Ingrid and Prince William walked down the central aisle. These distinguished personages greeted Mussolini before go-

Continued on Page 20, Column 7

Big Timbers Cause Death Of Boom Man

(Associated Press)

ABERDEEN, Wash., April 9.—While motorists and bystanders looked on helplessly, James "Big Jim" Russell, forty-nine, pioneer logger and boom man at the Grays Harbor District, was crushed to death by three logs at the Grays Harbor public log dump here today. His widow and four children were in a small house only a few feet away, but did not see the accident.

Russell was cutting the stakes on a car of logs to release them into the Chehalis River. He had cut all but the final stake usually left to hold the logs in place, when the weight became too great for the barrier and the big timbers rolled from the car, crushing Russell against a small platform upon which he was working, and swept his body into the river.

His body was recovered one hour later through the use of grappling hooks.

Liquor Displays On Billboards Are Removed

ALL whisky advertisements at present shown on billboards at the international boundary have been ordered by Hon. R. H. Pooley, Attorney-General of British Columbia, to be removed.

PURE SEED ESSENTIAL TO FARMING

Campaign for Better Seed and Control of Weeds Proceeds With Agriculturists

"REGISTERED" SEED IS DESCRIBED

"Although no plans have been made for the future, it is felt that in view of the successful meetings this year in the Fraser Valley, the campaign for use of better seeds and greater control of weeds may be extended to other parts of the province, so that eventually every section of British Columbia where agriculture is practised may be covered," said Mr. Cecil Tice, field crop commissioner, upon his return to the city yesterday after participating in the series of meetings in the Fraser Valley in connection with the better seed and weed control drive.

Mr. Tice observed that it was much easier to prevent weeds than to eradicate them, and that in view of the fact that over 95 per cent of the weed seeds are produced as a result of sowing poor seeds, it is imperative that farmers and others should be educated to use high class seed.

"British Columbia should benefit from the experience of other provinces and tackle the weed problem before it is too late. In the Province of Alberta it is costing the Government alone nearly $100,000 for weed control. In addition to this, the municipalities are spending large sums of money," Mr. Tice said.

COURSE FOR INSPECTORS

It had been suggested, he stated, that a short course for weed inspectors might be arranged annually in British Columbia, such courses having proved very successful on the Prairies.

The field crop branch of the Provincial Department of Agriculture, in co-operation with the Canadian Seed Growers' Association, conducted a series of meetings at

Continued on Page 2, Column 4

German's Plaint Is Canada Does Not Buy Goods

(Associated Press)

BERLIN, April 9.—Cultivation by Germany of closer commercial relations with her eastern and southeastern neighbors, possible at the expense of present trade relations with Canada and the United States and Argentina, was urged today by Herman Dietrich, Vice-chancellor and Minister of Economics.

He mentioned that the adverse trade balance with Canada was 216,00,000 marks, with the United States 796,000,000 marks, and with Argentina 70,000,000 marks.

"They send us their surplus agricultural produce, but decline to buy from us to the same extent. Consequently, readjustment of our commercial relations with the border states is perhaps the most important task of Germany's economic policy, and this applies especially to Poland and Rumania," he said.

LARGE NUMBER OF SAMOANS JAILED

APIA, Samoa, April 9.—A native chief and seventy-two of his followers were sentenced to three months' imprisonment each today, for wearing the uniform of the Mau, an illegal native organization, and for holding unlawful meetings. They were arrested Friday.

Tells U.S. Engineers That Future of Canada Is Very Bright

By KEN CLARK
Canadian Press Staff Correspondent.

WASHINGTON, D.C., April 9.—"We went westward and now we are going northward," said Brig.-Gen. Charles Hamilton Mitchell, describing the development of Canada for the American Society of Mechanical Engineers.

General Mitchell made plain the results of improvement in transportation, in mechanization of agriculture, in development of hydro-electric energy, among the people of the Dominion.

The General informed the assembled international engineers of the importance to Canada of the development of transportation by land, water and air; of the tremendous result of the mechanization of the agricultural industry, of the "miracle of paper," and of the extraordinary mining development.

"Looking to the future," he concluded, "any young country such as Canada, with its huge natural resources, will still more demand the fullest assistance and contribution from its engineers to secure the best economical and social development. When that best is obtained, then the best political and cultural results will be assured."

ALBERT HEAD MAN IS DEAD FROM WOUND

Mr. William Walker Is Victim of Shooting Fatality, and Passes En Route to Hospital

POLICE DETAIN D. BROTHERSTON

Complete Details Are Lacking — Provincial Police Investigate Circumstances

MR. WILLIAM WALKER, Albert Head, lies dead at McCall's Funeral Parlors, and Mr. David Brotherston, of the same address, is detained at city police headquarters, following a shooting fatality at Albert Head, between 6 and 7 o'clock last night. While complete details of the tragedy are not obtainable, it is understood that Mr. Walker died after being fatally wounded in the lower abdomen by flying pellets from a shotgun. It was while he was being rushed to the St. Joseph's Hospital in the C. & C. ambulance that he passed away. Dr. Gordon C. Kenning pronounced life extinct at the hospital.

Dr. E. C. Hart, city coroner, was notified, and after a post mortem examination was conducted by Dr. J. H. Moore, he gave permission for the removal of the body to the undertakers. It is expected that an inquest will be held.

Provincial Police officers here were notified. Corporal Harvey and Constables Carmichael and Hughes visited the scene of the fatality and arrested David Brotherston, who was formally charged and detained at city police headquarters pending further investigation.

SPRING AGAIN BRINGS HOPE TO DOMINION

Sir Thomas White Sees New Feeling of Optimism Springing Up in Dominion of Canada

RECENT UNREST IS DEPRESSION CAUSE

TORONTO, April 9.—Canada is in a period of recession from the extreme business activities of the past two years, and with the opening up of Spring there appears to be a more optimistic outlook than there was two months ago, in the opinion of Sir Thomas White, who returns to Toronto today after a two months' visit to California.

"We may look for gradual improvement," he said, "especially if crop conditions are reasonably good and commodity prices suffer no serious further decline."

The short crop in the West, with lower prices and retarded export movement, has, of course, reduced the buying power of the prairie provinces. This in turn has affected Eastern industrial and commercial activity and has seriously affected the earning power and payrolls of railways and steamship companies, the former Minister of Finance said. A considerable quantity of grain is moving each week and it should not be long now before a movement is under way which should materially reduce the volume held in storage, he thought.

It seemed probable there would be a substantial carry over again this year, he said, but prospects do not appear as good as usual for a bumper Western crop. But no one can predict this and the West "might surprise us in its rapid recovery, as it has many times before."

"The Western wheat situation is, however, only one factor in our present economic condition," he added. "We are experiencing the inevitable reaction from the feverish conditions prevailing since 1917, and especially from the so-called overproduction in many fields and its concomitant inflation of credit."

BANDITS LET GO

MEXICO CITY, April 9.—The American Embassy was informed by wire from the American consulate at Mazatlan this afternoon that Mr. J. E. Bristow, Oklahoma oil man, kidnapped about a month ago, was released this morning at Ahuacatlan.

Memorial Hall Will Be Opened Next Wednesday

THE opening of the Bishop Cridge Memorial Hall will take place on Wednesday afternoon, at 3:30 o'clock. It had been originally planned that Bishop Vaughan, during his visit, would officiate, but as he has to leave on the Monday following Easter, the opening has been advanced into Holy Week, during which period the bishop proposes to conduct a mission here. The building has been under construction for some time directly south of the church structure, facing on Blanshard Street and the Crystal Garden lawn.

SOVIET MAKES NEW MOVE FOR FARM PEASANT

Important Modifications Are Being Made in Treatment of Men in Rural Districts

MORE LIBERALIZED POLICY IS BEGUN

By PAUL WRIGHT
(Copyright, 1930, by The Chicago Daily News Foreign Service.)

MOSCOW, U.S.S.R., April 9.—For both agriculture and industry, most important new measures are being adopted to lessen the friction between the population and the Soviet Government. These follow the lines laid down by Dictator Josef Stalin in his recent announcement of a liberalized policy, but they exceed the limits suggested in the Communist leader's message.

Perhaps the chief step for agriculture is a decree to the effect that officials must explain carefully to the peasants that the law permits and has permitted individuals to withdraw from collective farms without confiscation of all their old properties, although they lose their money shares paid to the collective organization and must reimburse the organization for expenditures incurred in their behalf.

DISRUPTION OF FARMS

In returning lands to peasants, care must be taken to prevent the disruption of a collective farm. Moreover, private farmers can be legally supplied with farm machinery whereas, at least in many cases, private farmers were not allowed to make such purchases.

At the same time the Government explains that many collective farms were too huge for efficient management, and that therefore an effort

Continued on Page 20, Column 8

Near 40,000 Unemployed In Ontario

OTTAWA, Ont., April 9.—That there are nearly 40,000 unemployed men and women in the Province of Ontario, or double the number registered at the same time last year, was the statement by General Superintendent H. C. Hudson, of the Provincial Employment Services, who on Saturday concluded an investigation into conditions and arrived here today from Toronto.

"I know this is startling but it is a conservative estimate in my opinion," said Mr. Hudson. "The significant feature in connection with the situation is that the unemployed comprise men and women from almost every trade and profession and are not made up largely from the ranks of manual labor. The situation which has arisen recently in connection with the closing of a large number of brokerage firms, has thrown out of work 1,500 men and women."

He stated that a slight improvement had been noticeable during the past week and that conditions would be alleviated with the approach of warmer weather.

Protest Against Atheism

DURING a debate in the British House of Lords on the Soviet Government's war on Christianity, the Archbishop of Canterbury, Most Rev. Cosmo Lang, requested the British Government to bring to the attention of the Russian authorities several points which had been drawn up by the British Primate and which would put an end to the persecution. Speaking on behalf of the Government, Lord Parmoor promised that the Foreign Office would consider the matter carefully. Lord Brentford, the former Sir William Joynson-Hicks, supported the Archbishop of Canterbury. The pictures above show, left, top and bottom, Lord Parmoor and Lord Brentford. On the right is a recent picture of Most Rev. Cosmo Lang.

Agreement Would Mean Better Relations Between Two Countries of Europe

By EDGAR ANSEL MOWRER
(Copyright, 1930, by The Chicago Daily News Foreign Service.)

WARSAW, April 9.—Ratification of the Polish-German commercial treaty, which was signed here on March 17, should prove to be not only the end of the commercial war between the two countries, which has lasted, to their mutual detriment, since 1925, but an historical event of great and lasting consequences, for it may take the sting from the absolutely insoluble question of the Polish corridor, which cuts Germany into two parts, and which no Germans, except the Communists, dream of recognizing as definite.

"What happens when an irresistible force meets an immovable body?" was a question we liked to ask as children. Here Germany is the irresistible force; Poland the immovable body.

STATIONARY PROBLEM

It may without exaggeration be averred that the corridor question is the only one resulting from the Great War which has appeared entirely moveless. The Germans have publicly announced that they would never relinquish their claim and the Poles are sitting pretty in possession and have no intention of losing their only outlet to the sea, their new port of Gdynia on which they have spent, and are spending, hundreds of millions.

Since the war, therefore, the corridor question has been poisoning Polish-German relations in all fields. Train service between the two countries is inadequate, there is no air line and hardly any sea traffic between them. Newspapers of both countries have carried on a campaign of mutual abuse. The Poles insisted that Germany, despite its Locarno declaration, was threatening their territory, the Germans answering that Poland was merely a temporary state which would decay under the first pressure.

BROKE OFF RELATIONS

Until 1925 commercial relations between the two countries were regulated by the Treaty of Versailles, which gave Poland one-sided advantages. When the treaty

Continued on Page 2, Column 5

INTERNATIONAL GOOD WILL DAY TO BE MARKED

Idea of World Federation of Education Associations to Be Perpetuated

DATE SET IS FRIDAY, MAY 16

Friday, May 16, will be proclaimed by Hon. J. A. Macdonald, Administrator of the Province, as International Good Will Day in British Columbia.

On that occasion teachers will hold special exercises aiming to make their schools an influence in the movement to promote good will among the nations and to advance the cause of peace throughout the world.

This will be the fourth time that International Good Will Day has been observed in British Columbia.

At a convention held in San Francisco in July, 1923, of the World Federation of Education Association, which aims to promote good will and world peace through education and

Continued on Page 2, Column 7

Security Frauds Act Operative Within Month

Under arrangements which are being made by Hon. R. H. Pooley, Attorney-General, the Act for the Prevention of Frauds in connection with the sale of securities, which was passed at the recent session of the British Columbia Legislature, will go into effect about the middle of May.

Preparations for inaugurating this drastic statute, which is British Columbia's final effort to prevent dishonest stockbroking, are well under way, it was learned at the Parliament Buildings yesterday.

As the first step, all financial firms covered by the law are to be licensed. Licence forms and other documents needed for this purpose are being drafted for early use, and applications for licences will be received shortly.

As soon as these preliminaries are completed, the law will become operative, Mr. Pooley said.

SUICIDED IN CELL

NELSON, April 9. — Arrested Tuesday evening on a charge of beating his wife, Albert Nordstrom, thirty, was found dead in his cell this morning, hanging by his belt to the bars

Wants to Know if "Sweated Labor" Coal Is Brought to Canada

(Canadian Press)

OTTAWA, Ont., April 9.—The question of a national fuel policy for Canada is being brought up in the House of Commons in a series of questions propounded by Mr. T. L. Church (Conservative, Toronto Northwest). Mr. Church inquired:

1. What steps have been taken to carry out a resolution which passed the House of Commons in 1926-27 for a national coal policy by which all coal would be mined and coked under the British flag, whether from Wales, Nova Scotia or Alberta?

2. Has the attention of the Government been called to allegations made of "sweated labor" regarding coal for Canada from Russia, made in the House of Commons, London, on April 7, by Sir Newton Moore (Richmond)?

3. What steps does the Government propose to take regarding contracts for Russian coal coming into Canada to insure the carrying out of the terms of the aforesaid resolution for a national coal supply and to prevent Russian coal displacing shipments of Welsh anthracite?

4. Is the Government aware that 25,000 tons of Russian coal have recently been sold to a Montreal firm, displacing coal mined and coked under the British flag?

FIVE-POWER TREATY NOT LOOKED FOR

All Hope for Major Pact Is Dashed by Determined Stand of France and Italy

THREE-POWER PACT IS BEING PREPARED

Conference Is Fast Winding Up and Delegates Make Ready to Return to Their Homes

By GEORGE HAMBLETON
Canadian Press Staff Correspondent.

LONDON, April 9.—Negotiations between naval delegations today practically assured the signing of a tri-partite naval treaty between Great Britain, the United States and Japan and, on the other hand, almost completely dashed the hopes of those who looked for a five-power pact of limitation. The day was thus divided between success and failure.

JAPAN CONCILIATORY

The conciliatory and reasonable attitude on the Japanese contributed in a large measure to the successful conversations of the three great powers. Japan withdrew her request that she be allowed to transfer 20,000 tons from destroyers to submarines, and with this action the last of the tentative reservations which the Nipponese delegation had formerly held, disappeared.

Japan, it was announced, is now in complete accord with Great Britain and the United States. There remains only a minor question concerning training ships to be settled, and it is expected this small matter will be out of the way by sunset tomorrow.

But efforts toward the five-power agreement failed to make headway today. Prime Minister MacDonald and M. Briand, the French Foreign Minister, conferred, but their conversations produced no great results. It was announced, however, from French headquarters, that Britain and France were in agreement on the interpretation of Article XVI of the League of Nations Covenant, that France was satisfied with the measure of security afforded her by the British definition.

AIR NOT CLEARED

Yet this did not in any way help to clear up the Franco-Italian disagreement over the question of their respective naval ratios. The Italians seemed to see in the French acceptance of the British interpretation of the much-discussed covenant article an attempt to "foist" upon

Continued on Page 2, Column 6

MORE JOINING GANDHI MOVE TO BREAK LAW

Leader Surprised No Attempt Is Made to Arrest Him and Also Is Much Disappointed

WOMEN TAKE LARGE SHARE IN REVOLT

(Associated Press)

BOMBAY, April 9. — Mahatma Gandhi's movement in defiance of the British Government's salt monopoly continued today to spread rapidly in various districts, and another of his sons, Davl Das Gandhi, was arrested and charged with sedition.

The Nationalist leader remained free from police molestation, and obviously was surprised at the official indifference toward him personally. Observers who were close to him said he also was disappointed.

WOMEN REVOLUTIONARIES

Gandhi today visited the village of Bhimrad, where he was greeted by a chorus of women singing revolutionary songs. The part played by women in the campaign is increasing, particularly in the Gujerat, a northern region of the Bombay Presidency. It has also been noted that a woman orator, Mme. Sarouini

Continued on Page 2, Column 5

CANNERY BURNED

(Associated Press)

PITTSBURG, California, April 9.—Fire early today destroyed the cannery here of the Western California Fish Company. Company officials said the plant had been valued at $200,000 and that the loss included $20,000 worth of raw salmon. Defective wiring was believed by fire authorities to have caused the blaze.

Where Else Such Grace

—Such Vogue—Such Variety in Style

as in our new St. Louis Maid Shoes for $7.50.

MUNDAY'S

Sayward Bldg. Better Fitting Shoes 1203 Douglas St.

Bland's Sweet Pea Seeds

We have a complete stock of these well-known Sweet Pea Seeds, including the best new and standard varieties.

10¢ and 15¢ Per Pkg.

THE OWL DRUG CO., LTD.

Campbell Building Fort and Douglas — Prescription Specialists — W. H. Bland, Mgr. Phone 135

Eminent Lawyer And Ex-Judge Is Quietly Buried

TORONTO, April 9.—Without funeral oration or public display, the body of Hon. Wallace Nesbitt, K.C., eminent lawyer, and former judge of the Supreme Court of Canada, was interred in St. James' Cemetery today.

Members of the Dominion and Ontario Governments, dignitaries of the church and men prominent in commerce, the judiciary and the legal profession of Canada, were present to pay their last tribute to one who had so long served in the law courts of Canada.

The services were carried out with simplicity at the request of members of the family, and were conducted by Bishop J. F. Sweeny.

LIONEL BARNETT

The World's most Beautiful Child

"I took Virol myself before baby was born. Since his birth Virol has been part of his daily diet."

(Sgd.) Mrs. M. E. Barnett.

Mother of the child whose photograph is shown above.

Give your child the same chance

Canadian Importers: Bovril Ltd., Park Avenue, Montreal
Sales Representatives: H. F. Ritchie & Co., McCaul St., Toronto

VIROL IS SOLD IN TINS, 16 OZ., 8 OZ. AND 4 OZ. G

Batchelor's Cash and Carry

THREE STORES

People's Cash ..... Yates St.
Self Service ..... Douglas St. Popular ..... Douglas St.

THURSDAY SPECIALS

Heinz Tomato Ketchup, large bottles	23c	Best Foods Relish Spred, 8-oz. jars. Special, each	29c
Pink Salmon, 3 tins	25c	Fray Bentos Corned Beef, per tin	21c
Herrings in Tomato Sauce, 2 tins	25c	Nu-Kraft Cheese, ½-lb. pkts.	20c
Sasqui Matches, 2 dozen for	33c	Oxo Cubes, large tins	21c
Our Famous Pekoe Tea. Regular 45c lb. Special, lb.	39c	Johnston's Fluid Beef, large bottles	91c
Our Regular Coffee, 45c lb. Special	39c	Vancouver Island Creamery Butter, lb.	39c

BOTH SIDES APPROVE OF WAR CLAUSE

Members of Both Parties in Federal House Give Approbation to Optional Clause

PLEASED TO KNOW U.S. JOINS COURT

Senate and House of Commons Both Discuss Ratification at the Same Time

(Canadian Press)

OTTAWA, April 9.—It is not often that business is identical in both chambers of Parliament, but that was the case today. Both the House of Commons and the Senate discussed Canada's adherence to the optional clause in the statute of the Permanent Court of International Justice, and both approved motions ratifying that action.

In the Senate, Hon. R. Dandurand moved ratification of the Government's action. In the Commons, Prime Minister Mackenzie King was the mover.

WHAT CLAUSE PROVIDES

The optional clause provides for reference to the permanent court of disputes between nations which subscribe to it. In the case of the British Commonwealth of Nations, however, there are certain reservations. These were referred to by Mr. King in moving for ratification.

The reservations include disputes in regard to which the parties to the dispute have agreed, or shall agree, to come to others methods of peaceful settlement; disputes with the government of any other member of the League of Nations which is a member of the British Commonwealth of Nations, all of which disputes shall be settled in such a manner as the parties have agreed or shall agree, and disputes with regard to questions which by international law fall exclusively within the jurisdiction of the Dominion of Canada.

APPROVAL GENERAL

Approval of Canada's action in signing the optional clause was general. Hon. Hugh Guthrie, Conservative member for South Wellington, who was leading the Opposition in the absence of Hon. R. B. Bennett, expressed his personal view that the House should not hesitate in passing the motion for ratification.

Mr. C. H. Cahan, Conservative member for St. Lawrence - St. George, approved the reservations, and emphasized the importance to Canada of the United States also signing the optional clause.

Hon. Ernest Lapointe, Minister of Justice, asserted that there must be keen satisfaction in Canada that the United States had accepted the Permanent Court of International Justice. Canada had been a pioneer in respect to the court and the League of Nations, he declared.

A GREAT ADVANTAGE

The acceptance of the optional clause providing for the compulsory jurisdiction of the permanent court would prove a very great advantage, particularly if it were accepted also by the United States, Mr. Cahan declared. Canada was keenly interested in the course followed by the United States in respect to this question. This was a small Dominion, living neighbor to a great nation which was proud of its overwhelming financial and industrial power.

It would be a great relief to Canada if the United States would agree to submit to the permanent court questions in dispute between them. The United States was the country with which Canada had the most international relations. Canada would be unable, either through military or naval forces, to protect herself if the United States decided to adopt the policy of aggression against this country.

It was hard to understand, Mr. Cahan went on, how a country which had presented the Kellogg Pact to the nations of the world could refuse finally to accept the compulsory jurisdiction of the permanent international court.

FLURRY IN DEBATE

Hon. Ernest Lapointe, Minister of Justice, said he was glad to see one thing on which Mr. Cahan agreed with the Government.

"Does it not cause my honorable friend to doubt the soundness of the step?" queried Mr. J. Garland, U.F.A., Bow River.

The Minister of Justice replied that it did not. He proceeded to urge the soundness of the step Canada had taken.

The World Court was a part of the organization for peace, said Mr. Lapointe. If peace were to be maintained, the nations had to be prepared to accept the decision of the tribunal, whether they were fair or not. The charge was sometimes made that the court would make mistakes. But nations had the same chance of obtaining justice in a court of law as individuals had. In any case, this method of settling differences was better than war.

The minister then outlined the steps which had lead up to Canada's adherence to the optional clause together with the other nations of the British Empire.

Although there had been co-operation and joint consideration between the parts of the Empire on the matter, this did not conflict with the doctrine of equality of status.

THE TERM "EMPIRE"

Mr. Garland asked how there could be any equality in an Empire.

"My honorable friend will observe that I have used the term Commonwealth of Nations," replied Mr. Lapointe. "The British Empire today is based on an entirely different idea than it was before the war. Empire in the strict sense of the word can now be applied properly only to the colonies, because no Imperial control is exercised over the Dominions. But I like to use the word Empire, and I do not scruple at it because everyone knows what our legal and constitutional position is."

Some regret had been expressed that the United States had not seen fit to sign the optional clause, said Mr. Lapointe. On the other hand, there must be great satisfaction that the United States had accepted the permanent court. The rest might come, and Canada hoped it would come.

The acceptance of the principle of arbitration was the only safeguard to small nations against the domination of great powers, said Mr. Henry Bourassa, Independent, Labelle. He realized that people were sceptical about the efficacy of the permanent court. They doubted whether it would prove effective in dealing with real issues between nations. No doubt it would take time to educate the nations of the world to the principles of arbitration, but it was worth doing. Canada was very much interested in the movement towards arbitration because of her proximity to the United States.

PURE SEED ESSENTIAL TO FARMING

Continued from Page 1

Ladner, Cloverdale, Mission, Chilliwack, Abbotsford, Milner and Pitt Meadows, in the interests of better seeds and weed control, and the gatherings proved highly satisfactory.

It was generally agreed, Mr. Tice declared, that the holding of such meetings was an excellent way of creating interest in the matter of the use of better seeds and the necessity for controlling weeds.

Major H. G. L. Strange, chairman of the Canadian Seed Growers' Association, who is a former world's wheat champion and lives at Penn, Alta., who assisted in the campaign, congratulated the Provincial Department of Agriculture upon the successful meetings it had arranged. He said he felt that a splendid foundation for future work had been laid.

NOXIOUS WEED CONTROL

The amendments made to the Noxious Weeds Act at the recent session of the Legislature were fully explained by Mr. Tice, and these appeared to meet with the hearty approval of those attending the meetings. It was pointed out that these amendments were drawn up for the sole purpose of preventing the spread of noxious weed seeds within the province.

"If British Columbia is to avoid letting her agricultural lands get into the same condition as certain sections of the Prairie Provinces, it is necessary," said Mr. Tice, "that the farmers not only be educated to identify the various weeds, but also be prevented from using on their farms seeds or feeds containing an excessive amount of noxious weed seeds."

The useful work which can be performed by weed inspectors was referred to, as it was felt that the right kind of an inspector could be of great service. In this connection, Mr. Tice urged the appointment of men possessing tact, good judgment and imbued with the desire of building up a good community spirit. He stressed the part that weed inspectors could take along educational lines in particular.

"What is needed is education rather than legislation in handling the weed menace," Mr. Tice declared.

USEFUL WORK DONE

Mr. Tice said that the Canadian Seed Growers' Association had been in existence many years and it was this organization that was responsible for the registration of grain crops in Canada. The work of the organization was not well known in British Columbia, due to the fact that there were very few registered seed growers. However, as the years went by and educational work was carrid on, the number of registered seed growers would increase, he stated.

The high quality of Canadian wheat today, he said, is largely due to the work of this association. During its existence it has had many presidents, among whom were such men as Dr. W. J. Robertson, Dr. C. A. Zaritz, Mr. George H. Clark, Major Strange and Professor Harrison.

The weed situation in British Columbia presented a serious problem. The weeds which were here were spreading and new weeds were being introduced. As one traveled through the various districts, weeds were observed on roadsides, in fence rows and in other waste places, he stated.

SEED DRILL SURVEYS

Mr. Tice asserted that seed drill surveys were conducted by the Provincial Department of Agriculture in 1927 and 1928. These surveys consisted in the taking of one-pound samples of grain direct from the drill at the time the farmer was seeding his grain. The samples were then forwarded to the Dominion Seed Laboratory, Calgary, for analysis. The information revealed that over 50 per cent of the grain being sown by farmers was unfit for seed purposes, according to the Dominion Seed Act. To use some of the samples for seed purposes, which were examined, would mean that over 500,000 weed seeds would be sown per acre. It was for this reason that the department was recommending the use of good, clean seed so as to prevent the introduction of weed seeds from this source.

THISTLE DOES HARM

Reference was made by Mr. Tice to certain parts of the Prairie Provinces where perennial weeds, such as perennial sow thistle and Canada thistle, have become so firmly established that many farms have been abandoned. He also referred to the Peace River district, and the necessity of keeping this section of the province free from weeds.

Major H. G. L. Strange told the meeting that 95 per cent of all weeds on a farm were sown by the farmer himself, through the seed drill. He stated that seed drill surveys on the prairies had shown that 53 per cent of all seed being used was considered unfit for seed purposes.

REGISTERED SEED

Discussing three kinds of seed, namely, bad seed, good seed and registered seed, Major Strange said that good seed might be described as seed which was not inspected in the field but which would conform with one of the grades described for commercial seed in the Seeds Act. To produce registered seed, elite or registered seed must be used for sowing. Rigid inspection of the growing crop is made and also of the seed after it has been threshed and cleaned. An official seal is placed on all seed when it has complied with the various tests.

"To comply with these standards required a great deal of extra work and a higher price had to be charged," he pointed out. "However, such seed was not really dear on account of its great vitality, twenty-five per cent less need be sown, while yields were much greater, being increased from one to ten bushels per acre for wheat, and at least ten bushels for oats and barley."

Major Strange emphasized that in order to obtain seed which is true to variety, it is necessary to secure registered seed. Many farmers, however, cannot afford to use registered seed for their entire crop, so they are advised to sow a few acres with registered seed, and use the crop for next season's seed.

The cleaning of seed was fully explained. Major Strange showing that fanning mills equipped with traveling brushes for keeping the screens clean were the most satisfactory. Machines so equipped were rather costly, so it was suggested that a number of farmers might band together and purchase a machine. Such a machine might be established at a central cleaning plant, or loaded on trucks and travel from one farm to the other.

AGRICULTURAL EXPERTS

Major Strange paid a tribute to the work done by the staffs of the universities, experimental farms and the Departments of Agriculture, whom he designated as the "white collared farmers." Without the assistance of such men, Canada would never have got Marquis and Reward wheats, he declared.

Others who addressed the Fraser Valley meetings were Dr. G. G. Moe, professor of agronomy at the University of British Columbia at Point Grey, and Mr. R. G. Sutton, district agriculturist, New Westminster.

MORE JOINING GANDHI MOVE TO BREAK LAW

Continued from Page 1

Maidu, has been named by the Mahatma to become his second in command in case the present occupant of that post, Abbas Tyabji, is arrested.

Gandhi told the people of Bhimrad that he was glad to find them in festive mood. He hoped they would remain in that state of mind, even though some of them might later be wounded or even killed.

POSTPONES TRIP

The Governor of Bombay has postponed his annual trip to his hot weather headquarters at Mahabaleshwar, in order to remain in close touch with possible developments in this section of British India.

A report from Madras said that ninety volunteers, members of the Young Independent Party and the League of Youth, have joined the civil resistance movement and intend to make salt at Madras City. They are headed by Mr. Prakasam, a former member of the Legislative Assembly.

Russian Jews to Have Enough of Passover Food

MOSCOW, April 9. — Every Jew in Russia, whether poor or not, will have matzoth for Passover despite anti-religious propaganda, an investigation by the Jewish Telegraphic Agency has revealed. The investigation established that there is not a single city in which the Jews are not provided with sufficient matzoth.

DISASTROUS BLAZE

OKLAHOMA CITY, April 9.—A fire in one of twelve big storage bins of the Oklahoma City Mill & Elevator Company here today, caused damage estimated at $250,000 after raging for more than three hours.

Agreement Would Mean Better Relations Between Two Countries of Europe

Continued from Page 1

provision elapsed, the Germans made big demands for favored treatment from Poland and when the Poles refused, virtually broke commercial relations with the idea that Poland would be forced to its knees within a short time.

Since that time numerous attempts to renew relations by treaty have been made, but all failed until recently. The Poles and the Germans stuck out their tongues at each other. It is notable that economic law partially prevailed over emotion.

Despite these commercial difficulties, Poland has been one of Germany's best customers and the chief supplier of her industrial needs. But in principle the Germans have refused to admit Polish imports of German industrial products.

Now, under the new treaty, Poland grants Germany most favored nation treatment, and Germany allows Poland to send a limited amount of pigs and coal into Germany.

WILL BRING GOOD WILL

But both the commercial and psychological effects of this treaty are far greater than appears on the surface. Commercially impoverished Poland can, by increasing its exports by almost a tenth of their present total, augment its buying power, and it is considered that its credit position will be bettered and outrageous interest rates come down. The more Polish prosperity the better it will be for German industrials with products to sell and for German farmers who fear Polish competition.

Most important of all is that if the Poles and the Germans get on speaking terms, the political problem of the corridor will lose its sharpness. Traveling business men will spread good will. Therefore the real importance of the treaty.

This treaty is not yet ratified by either country. The German superpatriots have announced that they refuse to be bound by the treaty, and the Polish National Democrats also consider it political capitulation to an enemy.

The price of the treaty in Germany is the new policy of subventions and financial aid to the "suffering farmers along the eastern frontier and in East Prussia." Yet the treaty will doubtless be ratified by both countries, and when it is, the horizon of East Europe will, for the first time since the Treaty of Versailles was signed, begin to clear.

FIVE-POWER TREATY NOT LOOKED FOR

Continued from Page 1

the Italians the onus for the breaking up of the five-power negotiations.

This attitude, on the part of the Italians, did not help to lessen the more or less strained feelings which have existed between the two Latin delegations, and the French delegation added fuel to the flames by coming out with the definite declaration that not only would France insist upon parity with Italy in the Mediterranean, but would demand 240,000 additional tonnage outside the great sea.

Italy reiterated her demand for complete parity—a reiteration which has lately been almost a daily occurrence.

The French then took the view that the British Prime Minister, as president of the conference, should attempt to persuade the Italians to adopt a different attitude. Foreign Minister Briand, of France, tonight said he would give the tri-partite agreement his blessing, but said if the Italian position remains unchanged tomorrow, the only thing we Latins can do is to "part friends and continue our negotiations later."

A LAST EFFORT

Signor Grandi, the Italian chief delegate, M. Briand and Prime Minister MacDonald will meet again tomorrow for a final decision. The experts of Great Britain, the United States and Japan will also meet to begin the formal drafting out of the "Treaty of London." The speed at which the three-power negotiations are now proceeding was indicated tonight when the experts agreed in ten minutes on the question of aircraft carriers, which they had been considering forty-eight hours.

They decided that aircraft carriers under 10,000 tons—unlimited in the Washington treaty would be deducted from the aircraft carrier tonnage assigned by that treaty. The United States and Great Britain will thus be limited to 135,000 tons in this category and Japan to 81,000 tons, with France and Italy placed at 60,000 tons each.

TO LIMIT CONSTRUCTION

The three-power agreement will limit construction until the year 1936. It will apply only to the three signatory countries, but it will contain a saving clause for their protection, a clause which will permit reconsideration of the situation should any country outside the agreement build to such an extent as to endanger the security of any one of the three powers.

Under the agreement, the danger of naval competition between Great Britain and the United States—which would, in a sense, be unpleasantly reminiscent of the building struggle between Britain and Germany in prewar days—will be eliminated and extension of the Washington battleship limitation treaty will bring no small relief to the taxpayers of the three countries.

The expectation tonight is that the twice-deferred plenary session of the conference will be called for Tuesday or Wednesday, when each delegation will make a brief statement of its present attitude and the curtain will drop on the scene of the five-power limitation efforts.

FAREWELL PARTIES

The conference is fast winding up and farewell parties will soon be the order of the day. Secretary Stimson, United States delegation chief, entertained Prime Minister MacDonald at Stanmore tonight, and there will be a garden party at Stanmore on Friday afternoon. Mr. MacDonald announces he will leave if possible for Scotland by Thursday. Mr. Grandi returns next week to Rome, and the French have set their departure for late next week. The Japanese are also beginning to think of their packing.

Tonight a certain measure of elation was to be seen even on the diplomatic faces of Mr. MacDonald, Colonel Stimson and Reijiro Wakatsuki, for the treaty of the three powers will ease things a great deal and will also discourage any competitive building between other powers and none, especially as between France and Italy, is expected.

SIR H. THORNTON RE-ELECTED CHIEF

ST. ALBANS, Vt., April 9.—Sir Henry W. Thornton, chairman and president of the Canadian National Railways, was re-elected president of the Central Vermont Railway, Inc., a subsidiary of the Canadian National, at the annual meeting of the directors held here yesterday. Mr. George A. Gaston was also re-elected vice-president in charge of the property.

You can buy Salada quality at three cups for a cent

"SALADA" TEA

'Fresh from the gardens'

INTERNATIONAL GOOD WILL DAY TO BE MARKED

Continued from Page 1

the work of the schools, a resolution was passed urging that May 18 be set aside in all countries as an International Good Will Day.

The resolution has received the endorsement of the Parent-Teacher and the Teachers' Federation, as well as by many other public bodies in this province, and the Provincial Government feels that it is desirable that the schools of British Columbia continue to assist in every manner possible in advancing the aims of the World Federation of the Education Association.

On account of May 18 this year falling upon Sunday, the International Good Will Day will be held in this province on Friday, May 16.

Roses Roses

Climbers and Ramblers. Choice. Each 50c

PACIFIC FEED COMPANY

650 COMMERCIAL STREET

Beatty Washers

Electric Washers

PHONE 8417

Come in and Look These Washers Over.

We Will Trade in Your Washers.

1609 DOUGLAS STREET

WINNIPEG, April 9.—Determined to stamp out perjury in liquor cases, Magistrate R. B. Graham this afternoon sentenced William Skyhar to two years in penitentiary for giving perjured evidence at a recent trial. Skyhar declared he was "drunk" in the witness stand and did not know what he was saying.

$1.00 For Your Old Lawn Mower

Buy a New One for $7.95

EVEN if your old lawn mower is ready for the junk pile . . . turn it in and get credit for a dollar on the purchase of a new one at this exceedingly low price.

Good quality lawn mowers, with three twelve-inch blades and wide wheels that will not mark your lawn. The secret of having a smooth lawn is in having a good mower.

Get yours now . . . right at the beginning of the season.

Hatt's Hardware

1418 Douglas St. Phone 1645

Delicious Meats

Fresh, Juicy, Tasty and Tender

TODAY'S SPECIALS

Choice Peameal Bacon, lb.	35c	Shoulder Spring Lamb, per lb.	24c
Pot Roast, per lb., 22¢ and	20c	Boneless Stew, per lb.	22c
Prime Rib Roast, per lb.	28c	Lamb Stew, per lb.	20c
Pork Leg Roast, per lb.	29c	Sausage, Beef, 2 lbs.	25c
Loin Pork, per lb.	33c	Sausage, New England Special, per lb.	35c
		Boiling Beef, per lb.	14c

FOR FRESH VEGETABLES, PHONE 2368

New England Market

750 Yates St. Opp. Dominion Hotel Phone 2368

WOOD $4.00

Per Cord. C.O.D.
LEMON, GONNASON COMPANY, LTD.
Phone 77 2234 Gov't St.

Victoria Baggage Company

H.M. Mail Contractors

OUR SPECIALTY
Furniture Moved, Crated and Shipped
Pool Cars for Prairies and All Points East

We Can Save You Time and Money. Largest Vans in the City.

Phones 2505 and 2506
510 Fort Street

Roasted, ground and packed in 1-lb. and ½-lb. packets, daily in Victoria. Guaranteed best quality.

Grocers Sell It

AMPHION HALL

A Perfect Palace—739 Yates St.
Comfortable, strictly high-class, homey rooms for entertainments of all kinds. Oak floor, 44 x 80, for dancing, and grand piano for musicales. Four hundred chairs, thirty card tables and plenty of heat for card parties. Large kitchen, silver, dishes and tables for select dinners. Fine elevator. Carpet for floor for large lectures.
Rents From $12.50 Up.
We do all cleaning. Man always in attendance. For appointment see
The Griffith Company
Arcade Bldg. Phone 1562

Real Estate Exchanges

DEEP COVE SEAFRONT PROPERTY AND A 6-room bungalow, bathroom bathing house, extra cottage, garage; fine garden, electric light and good water. Value $6,000. Consider modern bungalow in city as part or all exchange.

LAKE FRONTAGE AND ON ISLAND HIGHWAY, 10 miles out; 5 acres in all, 1 acre garden, balance park land. Modern bungalow, 5 rooms, hot water heating. Warm, sheltered position. Value $4,500. Wants modern bungalow in town.

LANGFORD LAKE, ON ISLAND HIGHWAY, FINE Summer cottage, well built, for exchange Victoria home about $2,000.

CHICKEN FARM IN OPERATION, 10 MILES OUT; 4 acres, 5-room house, city water and electric light. Poultry houses for 1,000; fruit trees. Near school. Value $4,000. Wants Victoria house. This property can be sold with stock and equipment for $5,250.

COLES, HOWELL & CO.
638 View St. Limited Phone 65

OAK BAY

SEE US FOR SEAFRONT RESIDENCES AND LOTS
SPLENDID VIEWS
The view in the vicinity of the Oak Bay Hotel is considered one of the best in the world. This insures the value of this house. EIGHT ROOMS. Situated on two lots, worth $3,000. Full sized, bright airy basement containing Chinaman's room. Granite foundation. Handsome drawing-room with large open fireplace, and French doors into dining-room. One bedroom, bath and toilet downstairs. Hot water heating. Floors very fine oak. Upstairs, three bedrooms and spare bathroom. All rooms light and well planned. Near Golf Links. Well worth price asked, $11,500.

WHY PAY RENT?

Two comfortable four-room bungalows, each with bathroom, and in splendid condition. Excellent lots and location. One is priced at $2,750, the other at $2,400. Terms.

Excellent five-room bungalow, with full-sized cement basement and furnace. Price $3,150. Terms.

Six-room house, in first-class location, requiring a little doing up. Price $3,500. Terms.

Pemberton & Son
625 Fort St. Phone 388

QUEENSWOOD offers many very attractive sites in natural surroundings with seafrontage commanding a magnificent view of Haro Straits. It is in close proximity to the centre of the city; about 15 to 20 minutes by motor. It is subdivided into parcels from 2 to 5 acres. Services, water, electric light and power and telephone.
Apply to
Swinerton & Musgrave, Ltd. Girdwood & Co., Ltd.
Or Any Member of the Real Estate Board

The Tourist Third Cabin Smoke Room on the Antonia . . . a great clubroom! You feel fine in such an atmosphere . . . playing a hand of bridge with new partners and new opponents . . . yarning round the fire, with a new audience for your oldest stories. A spacious room . . . typical of the charming, intimate, distinctive accommodation you find in every class on the fine steady Cunarders. + + + +
Tourist Third Cabin rates adjusted. Cabin Class rates revised. Ask for information.

«from a sketch made in the Antonia Tourist Third Smoke Room

Weekly sailings to Europe from Montreal (and Quebec), from April 26th onwards.

Book through The Cunard Line, 622 Hastings St., W., Vancouver, (Telephone Seymour 3648-9), or any steamship agent.

CABIN + TOURIST THIRD CABIN + THIRD CLASS

FAIR YEAR IS EXCEPTIONAL

Two Important Fairs Were Handicapped by Fire, Destroying Buildings, Says Report

ISLAND RANKED HIGH IN LIST

An epoch marking year in the history of fall fairs in British Columbia was experienced in 1929, the report of W. J. Bonavia, secretary of the Fall Fairs' Association shows.

The events which created such a condition were the Diamond Jubilee Exhibition of the Royal Agricultural and Industrial Association of New Westminster, which was celebrated in large tents owing to the disastrous fire of July 14, which destroyed all the main exhibition buildings. Fire also destroyed the buildings of the Nelson Agricultural and Industrial Association.

There was a net increase during the year of seven fairs bringing the total to sixty-eight, inclusive of four exhibition class events. The distribution of the fairs was Vancouver and Gulf Islands, 13; Lower Mainland, 25; Okanagan and C.P.R. main line, 10; East and West Kootenay, 12, and Central British Columbia, 12.

The provision of judges to place the awards on exhibits is shown in the report to have required the services of 117 persons, of whom 35 were staff officials. Score cards returned by the judges show that Armstrong fair had the highest total score with 89.3 per cent of the total available under various sections. Vancouver Island Circuit led the province with a score of 76.2 per cent, being followed closely by the Lower Mainland Circuit with a score of 73.1 per cent.

In livestock exhibits the Okanagan Circuit led the province with a score of 76 per cent, whilst Vancouver Island led in grain, field crops and potatoes with a score of 67.3 per cent, being closely followed by Central British Columbia with 66.9 per cent.

Arrangements of fair dates for the various circuits are made by the British Columbia Fall Fairs Association, the secretary states. He gives further data to show the amount of money handled by affiliated fair associations as total receipts, $460,288.55, with expenditures of $444,844.61, of which cash prize money paid was $132,525.05.

MINISTERS WILL DISCUSS SESSION

Three Cabinet Members and Mr. H. Despard Twigg to Speak in Richmond-Point Grey Riding

A review of the proceedings of the recent session of the British Columbia Legislature will be given tonight and tomorrow evening by members of the Government in the constituency of Richmond-Point Grey, which is represented in the House by Hon. S. L. Howe, Provincial Secretary.

The first meeting will be held tonight at Memorial Hall, Forty-Second Avenue and Yew Street, Kerrisdale, when the speakers will be Hon. S. L. Howe, Hon. Joshua Hinchliffe, Minister of Education, and Mr. H. Despard Twigg, one of the Conservative members for Victoria.

Tomorrow night a meeting will take place in the clubhouse, at Brighouse. Three provincial ministers will be heard at this gathering, Mr. Howe, Mr. Hinchliffe and Hon. William Atkinson, Minister of Agriculture.

A fourth Cabinet minister will be on the Mainland tomorrow in the person of Hon. F. P. Burden, Minister of Lands, who has a speaking engagement before the tenth annual convention of the British Columbia Branch of the Canadian Society of Technical Agriculturists, in the Terminal City.

Liberal Women Meet Tomorrow

The monthly meeting of the Liberal Women's Forum will be held tomorrow afternoon at 2:45 o'clock in the Liberal headquarters, when the speaker will be Mr. George Pearson, M.P.P. His subject will be "Women's Opportunities in Politics." Vocal solos will be given by Mrs. William Ellis, and afternoon tea will be served.

This Life

By J. H. Striebel

It will soon be Springtime—and you'll see scenes like this. You know life isn't so bad, after all!

Grange Tunnel, Vimy Ridge

ABOVE is a picture of the famous Grange Tunnel at Vimy Ridge, where for weeks a bloody and battered army of British and Canadians withstood the flower of the German Army. The picture shows a party of veterans visiting the scene of their greatest effort. It is thirteen years now since the memorable engagement which proved so costly to Canada's manhood.

PROPOSE QUOTA FOR CANADIANS

U.S. Senate Has Bill Before It to Limit Future Immigration From This Country

(Associated Press)

WASHINGTON, April 9.—Varied proposals to apply immigration restrictions to countries of this hemisphere commanded the attention of the Senate today with the ultimate disposition of the legislation in doubt.

The bill of Senator Harris, Democrat, Georgia, placing the regular quota restrictions now applicable to the other nations of the world on the immigrants from Central and South American countries was the order of business.

The measure would exempt Canada and Newfoundland from the terms of the new restriction but Chairman Gould of the Immigration Committee, a Republican from Maine, has offered a substitute to include these northern neighbors as well.

SUGGEST BOARD

Senator Allen, Republican, Kansas, is the author of a proposal that would establish a federal board with power to regulate all immigration, within present limitations, for the purpose of making a selection of new citizens to fit the labor needs of the country.

Senator Kendrick, Democrat, Wyoming, would propose that the Harris Bill be amended to permit seasonal immigration from Mexico and other coutries to the south, of unskilled laborers when domestic labor is not available.

Chairman McNary of the Agriculture Committee has pending, a resolution providing for a presidential commission to study the needs of American agriculture for unskilled labor. He contends that all legislation to shut off immigration from this continent should be withheld until after the study is completed.

Senator Allen's proposal would give a Federal board, composed of the secretaries of state, labor, commerce and agriculture full control over immigration. With such a board in operation under present unemployment conditions he would have the board shut down completely on immigration except in cases where it involved the uniting of families. He would place the board in control of immigration from all countries of the Western hemisphere. No restrictions now apply to these nations.

Meeting Called For Victoria Day Celebration Plans

A citizens' co-operation meeting for the purpose of discussing matters pertaining to the forthcoming Victoria Day celebration will be held next Monday evening at 8 o'clock, in the Chamber of Commerce. This will be held under the auspices of the Junior Chamber of Commerce.

FIREMEN SAVE CHILDREN

TORONTO, April 9. — Firemen spectacularly rescued five children from their burning home last night during the absence of their mother, a waitress. Flames broke out in the basement and trapped the children.

Stomach Troubles Headache and Dizziness

If your stomach is sick, you are sick all over. If you can't digest your food, you lose strength, get nervous and feel as tired when you get up as when you went to bed.

For 10 years Tanlac has restored to health and activity thousands who suffered just as you do—many of them right here in town. For instance, here is a letter from Mr. Nicholas Buynak, who says: "Indigestion was carrying me down at an alarming rate. One time it had me laid up in bed for six weeks. Tanlac has me eating, sleeping, and feeling fine, and I don't believe it has an equal."

Let Tanlac do for you what it did for this sufferer. It corrects the most obstinate digestive troubles—relieves gas, pains in the stomach and bowels. It restores appetite, vigor and sound sleep.

Tanlac is made of roots, barks and herbs. Get a bottle from your druggist today. Your money back if it doesn't help you. Accept no substitute (Advt.)

Annual Tour of Parks Is Made by Joint Committee

The beaches and parks under the jurisdiction of the joint Victoria-Saanich committee were visited yesterday by the members of the committee and their guests in the course of the annual Spring tour. The party left the City Hall at 9 o'clock in the morning, and spent the greater part of the day in inspecting the beaches and parks, and considering proposed improvements, a number of which were approved of and decided upon at a business meeting of the committee held during the tour. Luncheon was served at Hamsterley Lakeside.

Included in the party were: Mayor Anscomb, Reeve Crouch, Aldermen Worthington, Peden, Woodward and Straith; Councillors Hagen, Borden and Somers; Rev. Montague W. J. Bruce, president of the Saanich Board of Trade; and Messrs. John Baxter, secretary; T. R. Purdey, park superintendent, and R. F. Sewell, treasurer.

Visits were made to the Gorge, Mount Tolmie, Mount Douglas, Cadboro Bay, Cordova Bay and Elk Lake.

TAKING OF VIMY IS BROUGHT BACK

King George's Telegram to Late Earl Haig Praises Canadians

Reminiscent of the taking of Vimy Ridge on April 9, 1917, thirteen years ago on Wednesday, is the following telegram sent by the King to the late Earl Haig:

"The whole Empire will rejoice at the news of yesterday's successful operations. Canada will be proud that the taking of the coveted Vimy Ridge has fallen to the lot of her troops. I heartily congratulate you and all who have taken part in this splendid achievement. George R. I."

In a British official story The Paris Continental Daily News said of the victory:

"The enemy's forward defences on the front, including Vimy Ridge, which was carried by Canadian troops, were captured early in the morning. In the direction of Cambrai, troops stormed the villages of Hermies and Boursies and have penetrated into Havrincourt Wood. In the direction of Saint Quentin, Fresnoy-le-Petit has been taken and the line advanced to southeast of Le Verguier. Troops have everywhere stormed the enemy's defences from Henin-sur-Cojeul to the southern outskirts of Givenchy-en-Gohelle to a depth of from two to three miles, and the advance continues.

"Up to 2 o'clock in the afternoon, 5,816 prisoners, including 119 officers, passed through collecting stations and many remained to be counted. Several successful bombing raids were carried out and airplanes co-operated with British artillery with excellent results. Two hostile machines were destroyed and fifteen others driven down. Ten British planes are missing."

WOOL SALES END

LONDON, April 9.—The wool auction sales were brought to a close today. Offerings amounted to 7,459 bales. Bidding was active and the closing tone was firm with prices mostly in sellers' favor. During the series the home trade bought 58,000 bales; the Continent 63,000, and America 30,000. About 61,000 bundles were held over.

He pulled in his line and found nothing. Several times that day the same thing happened, and he had a dull time until, in making another cast, the hook caught in the back of his coat.

He went through more evolutions than an expert contortionist to reach that hook. He even tried to rub it out against a tree, but a smart jab in the small of the back stopped that.

At last, he started in search of someone to extricate it. He tramped five weary miles before he espied a human being.

"Here, my good man," he called to a farm hand, "will you please take that hook out of my back? I've walked miles trying to find someone to remove the thing."

"Of course I will," said the farm hand. "But why didn't you take your coat off?"

DISTRICTS ASK CITY SERVICE

Exchanges on Boundaries of City Would Like Dial System, but Some Problems Exist

BELMONT SUBSCRIBERS JOIN IN APPLICATION

It is probable that whatever policy is adopted by the B.C. Telephone Company with regard to the extension of city services to the suburban exchanges of Albion and Colquitz, the same principle will apply to Belmont exchange.

The Belmont residents, meeting at Colwood on Tuesday under auspices of the Metchosin Farmers' Institute, favored replacement of the present instruments by the dial system to be used in the city next Fall, and are to take steps to bring the subject before the company.

The situation, which was explained to the Saanich Board of Trade on Monday by Reeve Crouch, is somewhat different between Colquitz and Albion. So many calls from Albion (Gordon Head) are made that the cost now of $1.50 per month, plus toll calls, equals the city subscribers' charges, but there are many subscribers in Colquitz who do not equal the new charges which would necessarily be imposed.

The Belmont exchange covers a wide territory, and geographically is in a different phyiscal condition from that of the suburban Saanich exchanges.

After formal application for the change has been made by the Saanich authorities, it is not improbable that the various subscribers will be canvassed to ascertain their views on the matter, before a change is inaugurated.

MAN FACES CHARGE OF MANSLAUGHTER

Automobile Driver's Trial Is Commenced at Nanaimo Assize Court but Not Finished

NANAIMO, April 9.—When the Assize Court opened this morning, Arthur Pridham, of Port Alberni, was placed on trial on a charge of manslaughter in connection with the death of Mrs. Lydia Wilson, of Port Alberni. The accused pleaded not guilty. The jury empaneled to hear evidence was composed of S. G. Carter, formean; Thomas W. Jones, Walter Raines, Evan Roy, Herbert Busby, Warren Hygh, Harry Botley, William Pitts, Alexander Hamilton, William Richie, Archie McCuish and George Merryfield. Mr. Victor B. Harrison prosecuted for the Crown, the accused being represented by Mr. A. T. Sanders, of Port Alberni, assisted by Mr. T. P. Morton, of Nanaimo.

The charge against the accused is that while driving an Oldsmobile car he ran over Mrs. Wilson, who died on January 13 from effects of the injuries she sustained.

First witness called was Dr. A. P. Morgan, who attended the injured woman. He found her suffering from a compound fracture of the ankle, broken bones protruding through the flesh. Dr. Morgan informed the court that Mrs. Wilson was apparently recovering from her injuries, but on January 8 septic poisoning intervened and she passed away on the morning of January 13.

In course of cross-examination, Dr. Morgan stated that while Mrs. Wilson was undergoing treatment in hospital her husband passed away from cancer. He admitted that the death of her husband on January 7 would probably have an effect on Mrs. Wilson which caused her to take a sudden change for the worse on the following day. Mrs. Wilson, he stated, was in poor health and he had attended her some time previous to the accident.

Constable Kyto, chief of police of Alberni, gave evidence of having been notified of the accident and of having visited Port Alberni Hospital, where he visited the injured woman. While in hospital he also met the accused, who smelled of liquor. Witness charged Pridham with having been drinking and accused declared he had only had two or three drinks. Later on witness visited the scene of the accident, which was on Kingsway, within the city limits of Port Alberni. Evidence continued all afternoon and the case was adjourned until tomorrow morning.

Angus Campbell & Co., Ltd.
1008-10 Government Street

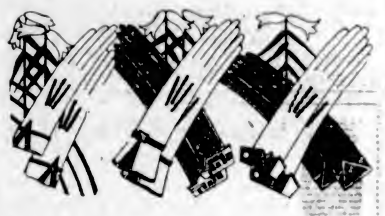

Good News!

The 1930 Spring "Trefousse" Gloves

Have Arrived From Paris

Our Spring collection of "Trefousse" French Kid Gloves reflects the interesting changes in the mode . . . the new lengths presented in the fine suede and kid for which Trefousse is noted . . . and present to the woman of fashion the smart simplicity, universal appropriateness and beauty she seeks in handwear.

The name "TREFOUSSE" has been a byword with fashionable women for many years and the Campbell shop is proud to be Trefousse's agents in Victoria.

Novelty Glace Kid Gloves with smart turn-back and flare cuffs. Extra fine quality, all new shades, at, per pair ..... $3.50 to $4.50

Six-button-length Novelty Washable Glace Kid Slip-On Gloves are priced at, per pair ... $3.95 and $4.50

Eight-button-length Biarritz Suede Gloves in a soft shade of grey; are very correct for afternoon functions. Priced at, per pair $4.75

Washable Glace Kid Gloves, four-button length, pique sewn, in the newest Spring shades, at per pair ... $3.95

Hand-Sewn Fine Quality French Suede Kid Gloves, washable, and in the popular slip-on style, at, per pair $4.25

Washable Chamois Gloves, pull-on style, with elastic wrist. Pique sewn. Natural shade only, per pair, $2.75

New Styles in Kayser Silk Gloves for Spring

$1.50, $1.75 and $1.95 Per Pair

You will be delighted with the new and smart styles being displayed here in Kayser Silk Gloves—all the new glove shades are represented in this fine showing and they are splendid value at, per pair ..... $1.50, $1.75 and $1.95

Buy Your Easter Gloves at "Campbell's"

Vancouver Island Coach Lines, Ltd.

Mt. Tolmie, Easter Morning

For Rev. Clem Davies' Easter Sunrise Service
Buses Will Leave as Follows

Miller Avenue via Burnside ..... at 6:30 A.M.
Marigold via Douglas ..... at 6:30 A.M.
Admirals Road via Gorge ..... at 6:30 A.M.
Saanich Road via Lake Hill and Quadra ..... at 6:30 A.M.
AT DOUBLE FARES

Also Special Coaches Will Leave the Broughton Street Depot at 25c One Way—50c Return
Coaches Wait and Return After Service

Vancouver Island Coach Lines, Ltd.
Phone 9280 Phone 9281

Performers for the "talkies" are now said to be liable to an affection of the throat. Hitherto, it has been supposed that any suffering involved was confined to members of the audience.—Punch.

Now Victoria can have ANCHOR BUTTER

from New Zealand!

. . . And PACKED IN NEW ZEALAND, too, in the spotless creameries that have made New Zealand Butter famous all over the world. Anchor Butter is never touched by human hand, is brought to Victoria in ice-cold, snow-white refrigerator rooms on fast mail steamers, and reaches you dewy-fresh and delicious. At all the GOOD stores.

The Genuine, Superfine Quality . . . Famous All Over the World.

NEW ZEALAND CO-OPERATIVE DAIRY COMPANY, LIMITED

The Daily Colonist

Established 1858.

The Colonist Printing and Publishing Company, Limited Liability.

J. L. Tait, Business Manager

Subscription Rates by Carrier and by Mail in Districts Contiguous to Victoria, Served by Colonist City Carriers:

Yearly	$12.00
Monthly	1.00

All subscription rates payable in advance. Mail subscribers are requested to make all remittances direct to The Daily Colonist.

Subscribers in ordering change of address should be particular to give both old and new address.

Subscription Rates by Mail:

To Canada, Great Britain, the United States and Mexico, except districts as above:

Yearly	$6.00
Half-Yearly	3.00
Quarterly	1.50

Thursday, April 10, 1930

FEDERAL ELECTION PROSPECTS

The bringing down of the budget at Ottawa is being unduly delayed, but the excuse given has logic on its side. The Government wants to be informed on the final outcome of tariff revision at Washington. This would imply, if the Hawley-Smoot Bill as it now stands after revision by the American Senate, is passed that Mr. Mackenzie King proposes to take some action to offset the loss of trade that Canada will suffer in American markets. It is essential to Mr. King's Government in the year of a general election that the appeal to the country should be made on the basis of some tariff changes. That is the belief that prevails among Liberals themselves, but Mr. King's policy of "waiting watchfully" as yet gives no indication of change. Then again his new Finance Minister, Mr. Charles Dunning, is notoriously inclined to an even greater trend of policy towards free trade than has been shown by the present administration at Ottawa.

Mr. Mackenzie King has been asked in Parliament by Mr. R. B. Bennett if adjustments are to be made in the tariff to meet the situation indicated by the Hawley-Smoot Bill. He replied that such action might only make matters worse for Canada. Both the Prime Minister and Mr. Lapointe, his chief lieutenant, deprecate any thought of retaliation against the United States. In view of such an attitude the excuse for the budget postponement hardly seems a correct one. The truth is that Mr. Mackenzie King has adopted a Micawberesque attitude; he is waiting for something to turn up that will give him an issue on which to appeal for a renewal of power. His Government is taking an opportunist view of the situation, hoping against hope that the Hawley-Smoot Bill will be defeated. The present indications are that the budget will be brought down early in May, that immediately or soon after the estimates are approved Parliament will be dissolved and an election called with voting on a date towards the end of July. That will clear up the political situation and enable Mr. Mackenzie King, or his successor in office, to attend the Imperial Economic Conference in London in the Autumn.

MARRIAGE REFORM

No measure of reform put into force in a long number of years in India is likely to have more far-reaching effects than that which prohibits child marriage. The law now is that girls under fourteen and boys under eighteen cannot marry. One great factor in reconciling public opinion in India to the change in a custom extending over centuries is the desire to do away with child widowhood. In 1921 there 612 Hindu widows who were babies not even twelve months old; there were 498 between one and two years; 1,280 between two and three; 2,863 between three and four, and 6,758 between four and five. The number between five and ten years of age was 85,580 and there were 331,793 child widows under fifteen years of ago. Experience, too, has shown that the mortality among child brides is very heavy, which is hardly to be wondered at, since 11 per cent of the Hindu girls married before being ten years of age.

There has been opposition to the change in the marriage law among both Hindus and Moslems. Both races regard the new legislation as a blow at their religious beliefs. The antipathy now prevailing against the measure will probably die away when it is discovered how much is gained in health and vitality. In India at this time it has required considerable governmental courage to put such a law on marriage into effect, and it will be enforced. It is already supported by many leaders of thought among the Indians themselves.

MASTERS

It is said that the man who can do one thing gets on better in the world than the man who can do anything. It is better to be master of one trade than Jack of all. It is worth thinking about in these days when so many must earn their living. Perhaps it is a growing appreciation of this fact which is making the agitation for the revival of the old apprenticeship system so appealing. Four men, says an Australian, once came to his house in the Southern Seas. They were immigrants seeking work. The first was a motor mechanic on electric cars, and the head of the tramway department gave him a post. The second was a bricklayer with good credentials; there was no difficulty in placing him. Number three was a bootmaker who could make boots and sell them; he quickly got a job. The difficulty arose with the fourth man. "What is your line?" asked the man who tells the story. "Anuything, sir. I am a sort of handy man, ready for anything." Fifteen firms were asked if they could use the man, but no one wanted him.

Vague and general abilities are of little use in the world today. All businesses want men who know some work thoroughly, men who can do one thing well. The world wants men who are ready to be masters somewhere. Some years ago a basket-maker from the East End of London was made Professor of Italian at Cambridge. He had never been to a public school, but, at night classes, after his work was done, he became a master of Italian. By using his spare time, by concentrating on one thing, Thomas Okey came to honorable distinction. Never perhaps were there such opportunities as at present for the man who is master somewhere. For him the world is open. Blunderers are not wanted and there is not much of a future for the man who can do anything. The great thing is to choose your line and work at it with both hands, with concentration of mind and heart. The man who has some skill in which he excels need have little fear of not finding a place. The world is none too well supplied with his type. There are few greater joys than that which comes from having one thing we can do really well. Life seems to take on new meaning and dignity when we can master something. Once the rudiments are left behind and we are on our way to be a master there is joy in the going and the doing. To have some one thing we are thoroughly at home with, of which we can speak with knowledge, to be able to play our part effectively somewhere, affords us deep satisfaction. We are wise to be masters somewhere.

"IMMORAL LITERATURE"

The American Senate recently spent the better part of two days in discussing the censorship of immoral literature. The leading spirit in the campaign for more intensive censorship is Senator Smoot, who is a pillar of the Mormon Church in Utah. He wants a provision placed in the tariff bill "to prevent the importation of books which seem to be indecent or subversive." Needless to say this restriction was regarded as too elastic because it would exclude works of such authors as Aristophanes, Shakespeare, Rousseau and Ramsay MacDonald. The power of refusing importation would be left in the hands of Customs officials, under Senator Smoot's proposal, and a Custom official at Baltimore recently admitted that he did not "make a practice of reading much" and could not state positively whether Chaucer, Beaumont, Fletcher, Rabelais and other purveyors of "obscene" literature were still alive or not.

Senator Smoot sustained his case with a vast array of evidence. He had a pile of volumes brought into the Senate chamber with special pages marked. These were passed around for the Senators to read. They were not read aloud lest the morals of the spectators in the galleries should be corrupted. Some of the volumes, which Senator Smoot said "would be conspicuous for their vileness, even in the depths of Hell, were the poems of Robert Burns, Defoe's "Moll Flanders," George Moore's "Storyteller's Holiday," and D. H. Lawrence's "Lady Chatterley's Lover." Senator Smoot also criticised the Bible severely. In answer to his arraignment he was told that the Congressional Library boasts the finest collection of "obscene" literature in the world. It includes fourteen editions of Rabelais and innumerable editions of Shakespeare, whose works Senator Smoot considers "grossly indecent." It was, moreover, pointed out that the ban proposed by Senator Smoot would prevent American universities and scientific institutions from communicating with the thought of the rest of the world in the realms of biology, politics and literature. These are maters it was claimed could not be determined by Customs officials, "whose qualifications consist in their ability to discover liquor, jewelry and other illicit articles concealed in the baggage of passengers entering the United States."

Saskatchewan is doing more than any other province of the Dominion to aid in the fight against cancer. Its health department promises to be even a greater asset in the future than in the past. Legislation is now being considered to provide $115,000 for the purchase of radium and the establishment of a centre at the University of Saskatchewan from which the radium requirements of physicians and hospitals can be met. There is also a proposal to appoint a cancer commission. The province is to engage in a campaign of education to forestall the ravages of cancer which now takes a heavier toll of humanity than the dread disease of tuberculosis.

The British quartern loaf (four pounds) has been reduced to eight pence, the lowest price that has prevailed since July 15 of last year. The reduction is due to sharp variations in the cost of the sack of flour. It is now thirty-four shillings. The Food Council and the bakers have agreed that the price of the loaf is fixed at eight pence when flour is less than thirty-six shillings a sack.

"RULE BRITANNIA" COMPOSER

It was on March 5, 1778, that Dr. Arne died, leaving behind him much beautiful music, including one song which is as well-known as any in the language. I dare say that nothing like one-half of the people who can sing the refrain of "Rule Britannia" know that Dr. Arne composed that noble air, but Britons have been proud to sing it for nearly 200 years, and will doubtless continue to do so without any thought of parity. Arne's father tried to make a lawyer of him, and even forbade him to study music, which he loved. Arne is buried in St. Paul's Church, Covent Garden. His music will never die.—"Peter Simple," in The London Morning Post.

Enjoy the present day, trusting very little to the morrow.—Horace.

Obstinacy is ever most positive when it is most in the wrong.—Madame Necker.

The Weather

Meteorological Office, Victoria, at 8 p.m., April 9, 1930.

PRECIPITATION AND TEMPERATURES

	Rain	Min.	Max.
Victoria	--	41	56
Nanaimo	.13	43	57
Vancouver	.01	42	56
Kamloops	trace	38	58
Prince George	--	28	48
Estevan Point	.02	38	50
Prince Rupert	--	32	44
Atlin	--	14	38
Dawson	--	14	36
Seattle	.01	50	54
Portland	--	46	60
San Francisco	--	50	64
Spokane	--	38	60
Los Angeles	--	58	70
Penticton	--	32	66
Vernon	--	32	60
Grand Forks	--	27	62
Nelson	--	32	57
Cranbrook	--	37	57
Calgary	--	26	56
Edmonton	trace	28	54
Swift Current	--	34	68
Prince Albert	--	36	62
Qu'Appelle	--	42	62
Winnipeg	--	40	72

FORECASTS

Victoria and Vicinity—Light to moderate winds; generally fair; not much change in temperature.

Vancouver and Vicinity—Generally fair, and cold at night.

WEDNESDAY

Maximum	56
Minimum	41
Average	48
Minimum on grass	34

General state of weather, fair. Sunshine, 6 hours.

5 P.M. WEATHER REPORTS

Victoria—Barometer, 30.17; wind, S.W., 16 miles; cloudy.

Vancouver—Barometer, 30.16; wind, S.W., 4 miles; cloudy.

Kamloops—Barometer, 29.94; wind, S., 8 miles; fair.

Prince George—Barometer, 30.02; wind, S., 14 miles; fair.

Prince Rupert—Barometer, 30.18; wind, N.W., 4 miles; clear.

Estevan Point—Barometer, 30.18; wind, S.W., 14 miles; cloudy.

Tatoosh—Barometer, 30.18; wind, S.W., 16 miles; raining.

Portland—Barometer, 30.12; wind, N.E., 4 miles; cloudy.

Seattle—Barometer, 30.16; wind, W., 4 miles; fair.

San Francisco—Barometer, 30.06; wind, W., 14 miles; clear.

Note and Comment

By R. B. D.

How happy is he born and taught,
That serveth not another's will;
Whose armor is his honest thought,
And simple truth his utmost skill!

* * *

This man is freed from servile bands
Of hope to rise or fear to fall;
Lord of himself, though not of lands,
And, having nothing, yet hath all.
—Sir Henry Wotton (1568-1639).

The poet and philosopher of an ancient date thus expressed the thought expressed by another poet and philosopher of a later date when he sang of the "glorious privilege of being independent." In those old days the people seem to have attached more value to both national and individual independence than the people of the present day. True, there has been a great deal of ballihoo (that is the proper name for it) in Canada about something that is sometimes called national independence and sometimes national autonomy.

* * *

Canada is said to have achieved her national independence, and the people who have gloried most vociferously about the attainment of national independence have always talked as if Canada had been suffering from some indefinable form of subjection or servitude. Yet for twenty years at least Canada has been as completely mistress in her own house as any other country blessed with the most advanced form of republican institutions. Many years ago the last British soldier was withdrawn from Canada; not so many years ago the last British warship was withdrawn from Canada and the Imperial (objectionable word) dockyards were turned over to Canadian authorities and dismantled.

* * *

A few months ago legal representatives of the Canadian Government went over to London, and when they returned announced that they had secured the abrogation of all British laws which might at any time be applied for abridgement of the freedom of the emancipated men of this country. True, the laws had been obsolete so long that nobody but the lawyers knew anything about them.

* * *

A few years ago as a result of another agitation the status of the Governor-General was reviewed and readjusted. As long as the Governor-General remained the representative of the Imperial Government he might be tempted to put his fingers in the pie of Canadian domestic affairs, so he was declared to be the representative of the Crown, and of course the Crown nowadays never thinks of putting its fingers in the political pie of the Home Government. But just to prove that eternal vigilance is the price of liberty, members of the party at present charged with administration of Canadian public affairs discovered that the present Governor-General of Canada had made a speech which might be capable of a sinister interpretation. Lord Willingdon, after returning from a trip to the British West Indies, had suggested that there might be more intimate relations between the people of the Southern Islands and the people of Canada because of the diversity of the products of the two countries. So the attention of the Government was called to that sinister suggestion, and the Government was asked what it purposed doing about it.

* * *

There is a Dominion general election impending, and any cry or slogan will do for the purpose of influencing the results of an election. Many general elections in the United States have been influenced by the gentle process of "twisting the Lion's tail." There are politicians in Canada who will not hesitate about "twisting the Lion's tail" if they think such procedure will influence an election. Not so very long ago an election in the United States was distinctly influenced by raising a religious issue. Several elections in Canada have been influenced by raising racial and religious issues. A few weeks ago certain ministers of the Canadian Government came West, and after specious pleas for religious tolerance, declared that the late election in Saskatchewan was won on a racial and religious issue, not because they thought such a cry would have any effect in the West, but because they thought it might have great effect in the East.

* * *

But while the "bounds of freedom have been made wider yet" for Canada in one direction (where the bounds of freedom already were unrestricted) they have been restricted in another quarter. Canada is not an absolute mistress in her own house. At the dictation of the United States, or, as the Premier says, because of some peril which has arisen along the border between Canada and the United States, Canada has been forced to make the prohibition laws of the United States applicable to the Dominion. Of course nobody believes that the peril which haunts the border, if it is serious, will be any less serious under the common law of the two countries than it was when Canada was legally independent. The spectre which haunts the border is merely an optical illusion called from the "vasty deep" of the imagination as an excuse for the surrender of this country's long-fought-for glorious privilege of independence. Canada has been reduced to the status of a servant of the will of Uncle Sam.

The Rhyming Optimist

By Alice Michaels

SECRET ROOMS

Every self has secret rooms,
Sometimes squalid, sometimes fair,
And the inmost being waits,
Hidden there.

Thoughts no friend can ever glimpse,
Hopes to no fond love betrayed,
Wait there hour with patient trust,
Unafraid.

It is well to go sometimes
Through these chambers no one knows,
Seeking what the inmates there
May disclose.

Well to meet them face to face,
Well to call them all by name,
And at leisure to review
Dream and aim.

Only thus will be revealed
Quest and motive, hope and plan
That inhabit secret rooms
In the soul of every man.

SEED PEAS ARE NOW AVAILABLE

Keating Co-operative Fruit Exchange Committee Distributing Seed to Farmers

Following the address on cold storage facilities and the modern marketing of farm produce during twelve months of the year, given at Keating by Mr. H. G. Brown, of the Victoria Cold Storage & Terminal Warehouse, Ltd., the committee appointed to arrange for seeding certain acreage in the vicinity of Keating, in order to insure uniformity in brand and flavor, have secured a supply of peas, which is being distributed by Mr. W. Kersey, of Veyaness Road, Keating.

Mr. Jersey's farm is just north of the central packing shed of the Saanich Fruit Growers' Association, and his telephone number is 30Y. Applicants may obtain seed supplies from him. These seeds are the first made available to farmers who wish to grow for the off-season market, and are selected because of their fitness for the local soil and climate. Altogether a ton of pea seed has been arranged for, the weight necessary for an acre's sowing being approximately 125 pounds.

Tides at Victoria

TIDE TABLE

APRIL, 1930

Date	Time	H't	Time	H't	Time	H't	Time	H't
	H. M.	Ft.	H. M.	Ft.	H. M.	Ft.	H. M.	Ft.
1 ..	3:25	8.0	10:42	7.2	17:38	8.8	21:58	8.1
2 ..	3:34	8.3	11:30	7.5	18:45	8.5	21:58	8.7
3 ..	3:40	8.6	12:26	7.1	.....		.....	
4 ..	4:00	8.8	13:14	6.7	.....		.....	
5 ..	4:31	9.0	14:11	6.5	.....		.....	
6 ..	5:00	8.8	15:10	6.5	.....		.....	
7 ..	5:32	8.5	16:10	6.7	.....		.....	
8 ..	6:18	8.1	17:11	7.1	.....		.....	
9 ..	1:55	7.9	5:36	7.6	10:13	7.5	18:09	7.5
10 ..	1:54	7.7	7:18	8.0	11:32	7.3	18:59	7.3
11 ..	1:55	7.8	7:04	8.3	12:16	7.2	19:45	7.2
12 ..	2:51	8.0	5:33	8.7	14:38	7.2	20:35	6.7
13 ..	2:12	8.7	6:13	8.8	16:05	7.1	21:01	6.6
14 ..	2:27	8.4	6:56	8.3	17:41	7.2	21:33	6.4
15 ..	2:43	8.5	10:38	1.5	18:24	7.3	22:00	7.1
16 ..	3:00	8.5	11:25	1.5	.....		.....	
17 ..	3:14	8.5	12:13	1.5	.....		.....	
18 ..	3:13	8.4	13:01	1.7	.....		.....	
19 ..	1:52	8.3	13:58	2.0	.....		.....	
20 ..	1:06	8.3	14:43	2.4	.....		.....	
21 ..	1:30	8.2	15:33	2.7	.....		.....	
22 ..	1:30	8.3	16:27	3.1	.....		.....	
23 ..	1:30	8.6	17:20	3.5	.....		.....	
24 ..	1:22	7.8	7:57	5.7	11:14	6.3	18:10	3.9
25 ..	1:17	7.7	7:58	5.3	12:23	6.4	18:51	4.4
26 ..	1:20	7.7	8:06	4.4	13:40	6.5	19:35	4.8
27 ..	1:28	7.8	8:31	3.5	14:46	6.7	19:36	5.5
28 ..	1:38	8.2	9:02	2.6	16:01	6.8	20:32	6.2
29 ..	1:51	8.8	9:38	1.6	17:38	7.1	20:49	6.7
30 ..	2:06	8.7	10:18	1.3	18:33	7.4	20:48	7.3

The time used is Pacific Standard for the 135th Meridian West. It is counted from 0 to 24 hours, from midnight to midnight. The figures for height serve to distinguish high water from low water. Where blanks occur in the table, the tide rises or falls continuously during two successive tidal periods without turning.

The height is in feet and tenths of a foot, measured from the average level of low water.

To find the depth of water on the sill of the Esquimalt drydock at any tide, add 18.8 feet to the height of high water as above given.

To find the depth of water on the sill of the Songhees drydock add 20 feet to the height of high water as given above.

MOONRISE AND MOONSET

APRIL, 1930

Time of moonrise and moonset (Pacific Standard time), at Victoria, B.C., for the month of April, 1930.

Date	Rises	Sets
1	8:51 a.m.	8:55 p.m.
2	7:14 a.m.	11:14 p.m.
3	7:45 a.m.	.....
4	8:23 a.m.	0:31 a.m.
5	9:18 a.m.	1:42 a.m.
6	10:28 a.m.	2:41 a.m.
(First Quarter on 8th)		
7	11:47 a.m.	3:26 a.m.
8	1:11 p.m.	4:01 a.m.
9	2:36 p.m.	4:37 a.m.
10	3:58 p.m.	4:46 a.m.
11	5:18 p.m.	5:06 a.m.
12	6:37 p.m.	5:33 a.m.
13	7:56 p.m.	6:41 a.m.
(Full Moon on 13th)		
14	9:14 p.m.	8:01 a.m.
15	10:30 p.m.	9:24 a.m.
16	11:43 p.m.	9:54 a.m.
17	.....	10:20 a.m.
18	0:45 a.m.	8:18 e.m.
19	1:34 a.m.	9:11 e.m.
20	2:15 a.m.	10:14 e.m.
(Last Quarter on 20th)		
21	2:50 a.m.	11:29 a.m.
22	3:18 a.m.	12:30 p.m.
23	3:31 a.m.	1:36 p.m.
24	3:33 a.m.	2:48 p.m.
25	4:04 a.m.	3:57 p.m.
26	4:33 a.m.	5:04 p.m.
27	4:39 a.m.	6:12 p.m.
28	4:38 a.m.	7:19 p.m.
(New Moon on 28th)		
29	5:16 a.m.	8:35 p.m.
30	5:46 a.m.	10:18 p.m.

Note—These times are correct to within one or two minutes. The Meteorological Observatory, Gonzales Heights, Victoria, B.C.

SUNRISE AND SUNSET

APRIL, 1930

Time of sunrise and sunset (Pacific Standard time), at Victoria, B.C., for the month of April, 1930.

	Sunrise	Sunset		Sunrise	Sunset
1	5:54	8:40	16	5:20	7:03
2	5:52	8:42	17	5:18	7:06
3	5:49	8:44	18	5:16	7:08
4	5:47	8:46	19	5:14	7:09
5	5:44	8:48	20	5:12	7:10
6	5:42	8:50	21	5:11	7:12
7	5:39	8:51	22	5:09	7:13
8	5:37	8:53	23	5:08	7:14
9	5:35	8:54	24	5:06	7:15
10	5:33	8:56	25	5:04	7:17
11	5:31	8:58	26	5:03	7:18
12	5:29	8:59	27	5:01	7:20
13	5:27	9:00	28	5:00	7:21
14	5:24	7:02	29	4:58	7:22
15	5:22	7:04	30	4:57	7:24

The Meteorological Observatory, Gonzales Heights, Victoria, B.C.

Wood: "What are you doing for a living?"

Federal agent: "The government!"

THE COLONIST IN NEW YORK

The Colonist is delivered to the principal New York hotels, on order only, by the Long Acre Newspaper Delivery. Order may be given to the Mail Clerk of your hotel or telephone to Longacre, 4649.

CARIBOU ARE NOT VANISHING

G. H. BLANCHET PROVES SCARE UNFOUNDED BY HIS INVESTIGATION

Northern Canadian Territories Contain Two or Three Million at Least

(Special to The Colonist. Copyright, 1930)

OTTAWA, April 9.—The "vanishing caribou" is a myth. The northern territories of Canada contain between two and three million of them. Even so, they are lost in the vastness of the country, which could support much larger numbers.

Such is the conclusion of Guy H. Blanchet, in his preliminary report of aerial mineral exploration of Northern Canada. For the past two years Mr. Blanchet has been technical adviser of one of the big mining corporations prospecting in the so-called "Barrens."

Good range land exists everywhere and there are many natural sanctuaries. That the animals become scarce in certain districts he ascribes to their wariness. They found them dangerous and now avoid these places.

ESKIMO'S LIFEBLOOD

The caribou is the lifeblood of the inland Eskimo, he asserts, supplying him with the three essentials of life; food, clothing and shelter. Where he can get it the Eskimo prefers the canvas tent of the white man, but he can soon erect a "tupek" of caribou hide if the other is wanting.

The natives depend on the punctuality and regularity of the caribou migration, and are often near starvation when the caribou fail to arrive, as they did in the sad case of John Hornby and his associates in what is now the Thelon game sanctuary.

H. B. FISHING HOPEFUL

The waters of the Hudson Bay are suspected by some of containing such wealth in fisheries as will justify the Hudson Bay Railway even if other commodities fail. Mr. Blanchet made no extensive study of the subject, but his observations on the subject are hopeful.

Mr. Blanchet has spent some fifteen years among the Eskimos and he speaks of them in high terms. "As a people they have won the respect and friendship of all who have lived among them. They are in general a cheerful, light-hearted people. They have met life successfully in a difficult country with a severe climate, and show remarkable ingenuity in taking advantage of what their country offers.

"The Eskimo woman has long enjoyed the 'equality' which is the present boast of the white woman," Mr. Blanchet remarks. "They have equal standing with the men and join the discussions concerning movements and general affairs. Family life is harmonious and great affaction is shown to the children. Relationships are often involved, polygamy is common, and children are frequently loaned and adopted. The Eskimos are not prolific. It is unusual to see more than two or three children in one family."

TO INSTALL PENSTOCK

Vancouver Firm Will Be Ready at End of Month to Commence Work

The Vancouver firm of Hodgson, King & Marble has the contract for the installation of the steel penstock for the fourth unit of the Jordan River hydroelectric development.

The company will take delivery of pipe from the Vancouver Engineering Works, Ltd., transport it to the wharf at Jordan River by scow, and remove it to the closest point to the permanent location, commencing May 1.

This penstock consists of 48-inch to 60-inch pipe with a total length of 9,250 feet. It requires 2,800 tons of plate and is the heaviest penstock fabricating contract undertaken in British Columbia. The plates range downwards from one and one-sixteenth inches, and the heaviest rivet is one and one-quarter inches in diameter.

In addition to its contract with the engineering works, the firm has a separate contract with the B.C. Electric Railway for installing the permanent supports of the pipe line.

Chain Store Is Economic Asset

(From The New York Times)

Economic reasoning in many sections of the country appears to have its "blind spots" on the chain-store question or else the agitation is deliberately misrepresenting the case. The argument that the chains take money out of a community which goes to Wall Street is repeatedly offered. The sales of the chain units are added up and the citizens explosively informed that all this money is lost to them and raked in by monopoly.

Even the most casual acquaintance with business makes this error clear. What the chain store pays for its merchandise and what the independent store puts out for its stock goes to manufacturing or distributing centres. The cost of the goods to the store goes out of the community unless the community makes all the merchandise which it consumes.

With this angle of the matter out of the way, there is the question of what the community actually does lose in money. It loses the profits made by the chain units. Now, those profits are usually small compared with volume—that is the underlying principle of successful chain-store operation. And as an offset to those profits is the money saved the citizens by their savings on purchases, these savings in many cases running quite a bit higher than what the chain stores earn. So that upon examination it is found that more money actually stays in the town after than before the chains came on the scene.

The only real argument against the chains lies in their treatment of supply sources. If they prove willing to pay fair prices for what they buy, so that manufacturers are not squeezed and labor standards reduced, then there can be no complaint, and only praise, for their efficiency.

AWNINGS

Make Your Home Attractive . . . Protect Rugs and Draperies

TELEPHONE and we will be glad to send one of our men to show you samples of awning materials and estimate your requirements. Now is the time to have this important matter attended to . . . right at the beginning of the season . . . so that your rugs, draperies and furniture are protected from the strong Summer sun.

WEILER'S

Complete House Furnishers

Government St. Established 1862

PROGRESSIVE HOME BUILDERS

Are Now Using Philippine MAHOGANY FRONT DOORS, $12.00 AND UP

Beautiful Ribbon Grain Mahogany Trim—At a Price You Can Afford

THE MOORE-WHITTINGTON LUMBER CO., LTD.

Victoria, B.C., Distributors for Vancouver Island

Sawmill Phone 298 Victoria, B.C. Factory 2007

If You Suffer From Rheumatism, Neuritis or Sciatica

Use the Wilshire

I - ON - A - CO

No Inconvenience or Shock

Phone 197; Evenings, 3859R

H. AUSTIN GOWARD, Sales Manager

Woodwork of All Descriptions

Tables, Cupboards, Book Shelves, Cabinets, Chests, Garden Seats, Window Screens, Sidewalks, Fences, Shelving, Alterations, Repairs, Etc.

Estimates Free Good Workmanship

WE NEED YOUR JOB

The Red Cross Workshop

504-506 Johnson St. Phone 2169

Letters to the Editor

No letter to the Editor will be inserted except over the proper signature and address of the writer. This rule admits of no exceptions.

TWILIGHT RECITALS

Sir,—I should like to have the privilege of using the columns of your paper to express what I feel there must be many others desiring to express, their appreciation of the successive twilight recitals that have been given each Sunday during the past two months.

These delightful programmes have provided a suitable and high-class form of entertainment for a very large number of people, who have crowded the United churches, and now that the public is informed that the last was given yesterday, I feel that some expression of thanks is due to the ladies and gentlemen who have given so freely of their time and talents all these weeks. It must have been at some sacrifice to themselves of their leisure to do this, and such an act should not be taken for granted.

The church committees, too, which have provided their handsome and comfortable churches each afternoon, should also receive sincere thanks, and I trust in this small way I shall be able to convey to them, the conductors and choirs the appreciative thanks of all who heard them.

MARY L. CUMMINS.

745 Yates Street, Victoria, B.C., April 7, 1930.

THE PRICE OF BREAD

Sir,—Having read an article in The Daily Colonist of April 5 on "Bread Prices," by a "Master Baker," I cannot but feel that one, at least, of his grossly false statements should not be left to go unchallenged. He says: "Bakers in the Old Country are employed at less than half what we pay our workmen, and the bread there is sold over the counter with no modern delivery system to the kitchen."

As far as wages are concerned, I am not in a position to contradict him, although I fancy, in view of the far cheaper cost of the necessities of living, the workmen's wages can and do go quite as far in supporting him and his comfortably as the higher wages paid in Canada. But the last statement re delivery is sheer bosh. Forty years ago in the isolated village in Southern Ireland, which was my home, our bread was daily delivered to every house in extremely well-equipped vans, drawn by good horses, and such no doubt was the custom throughout the British Isles then and earlier and always has been.

When staying in Herne Bay, Kent, England, in 1921, I remember noticing the very up-to-date motor bread van, which called daily, to deliver our bread, each loaf separately wrapped in oiled paper, which I have yet to see done with loaves delivered in Victoria or Vancouver, said bread being of course less than half the price we pay out here.

I can also remember that one of the richest inhabitants of my old home town in Ireland was a retired baker. I fancy there may be one or two in Vancouver and Victoria, not so very impecunious!

In my humble opinion, the real reason for the high cost of living these days can be summed up in the one word: "Greed!"

The "high cost of living" may have some origin in the "cost of high living," for truly "the love (or lust) of money is the root of all evil."

S. C. BEESON.

Shawnigan Lake, B.C., April 7, 1930.

ARCH SUPPORTS

made on cast of foot: no metal, light. The worst cases respond to individual scientific fitting. Relief guaranteed. Free Examination

B.C. FOOT HOSPITAL

Stobart Bldg., 745 Yates St. Phone 567

RUBBER STAMPS AND SEALS

Sweeney-McConnell, Ltd.

Printers and Stationers

1012 Langley Street Phone 100

DESCENDANTS OF ACADIANS WILL MAKE PILGRIMAGE

By BERTON E. ROBINSON

(Special to The Colonist. Copyright, 1930.)

WOLFVILLE, N.S., April 9.—Some two hundred descendants of the Acadians who heard Colonel Winthrop's order to leave their homes in Acadia and embark on British ships bound none knew whither, will return this Summer to the spot where their ancestors lived and toiled—Grand Pre, made famous by Longfellow in "Evangeline." The pilgrims, who will be headed by Dudley LeBlanc, a direct descendant of the LeBlancs of French Grand Pre, will be largely from the little town of St. Martinville, South Louisiana, the Saint Mar of Longfellow's poem.

They will be a picturesque group, for they plan to come attired in the Norman caps and homespun kirtles of their ancestors, and they will bring with them some of their handicraft work which has made them famous throughout the world.

FIFTY YEARS AGO TODAY

(From The Daily British Colonist, April 10, 1880)

Stickine River is a slave of ice. John Colbreath drove a horse and sleigh from Telegraph Creek to a point below the Hudson's Bay post, a distance of sixty-five miles on the ice, and made the distance from the Creek to the mouth in seventy-two hours. The ice is as smooth as a floor.

An acknowledgment of the receipt of the first draft sent through Bishop Brondel to Archbishop McCabe, of Dublin, towards the Irish Relief Fund, has reached here.

Work was started yesterday on the building at the corner of Broad and Johnson Streets, for Mr. S. Dusk.

ESTABLISHED 1885

GOLF SHOES

In Large Variety
SCAIFE SOLES
RUBBER SOLES
STUDDED SOLES
All Colors and Combinations

For Ladies and Gentlemen.
ASK TO SEE THE NEW FORD GOLF SHOE

Maynard's Shoe Store
649 Yates St. Phone 1232
WHERE MOST PEOPLE TRADE

North Victoria

Fine Large Family Residence of 8 rooms, well built, well arranged and well located. Built-in features of good workmanship. These include bookcase with handsome glass doors, large buffet, cooling cupboard, drawers, bins, etc. Rooms are all large and well lighted. Wide veranda. High location, commanding long views. Everything in first-class order and fully modern. Terms, $1,000 cash and balance $25 a month, including principal, interest at 6%, and taxes.

E. S. WOODWARD
Brown Block, 1116 Broad St. Estate Agent Phones 1766 and 8712

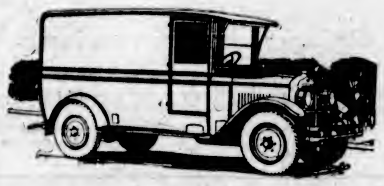

Up-Island Freight
On a Daily Schedule

SCHEDULE
Cowichan Lake
8:30 A.M.
Duncan
10 A.M. and
2:30 P.M.
Chemainus
10:30 A.M.
Courtenay and
Cumberland
10 A.M.
Tuesday
2:30 P.M. and
10 A.M.

We are able to care for any sized load for delivery to Northern points. Phone us for particulars. Our service is for your convenience, maintained on an efficient system that provides for every possible condition. Our drivers are experienced and courteous, insuring punctuality and dispatch.

Island Freight Service, Ltd.
1901 Government Street Phones 8950 and 509

LADIES' DOCTOR DUNCAN ARCH-SUPPORT SHOES
Brown or Black. Sizes 3-8
$3.99
COPP'S SHOETERIA LIMITED
613 Yates Street, Victoria
Next Door to The Poodle Dog Cafe

HILL'S DRIVE YOURSELF CARS
721 VIEW ST.
Phone 5776

HAYWARD'S
B.C.
FUNERAL Co.
Phones
2235 2236 2237

Less than two-thirds of the wheat eaten in England is raised in the British Empire.

Which of These Helps Do You Want?

The minute you need a maid or apartment, a used car or typewriter, a boat or a bicycle, turn to the Want Ad Section. Here every day, without trouble or trudging, you can examine the day's best bargains. Shop in this big market place. Use it to help you in pinches, domestic or business. Read the list of merchandise and services offered daily in the Want Ads. Bring your needs to this important market and fill them in it.
Every day Want Ads can do the job alone.

The Daily Colonist
Want Ad. Department
8 A.M. to 10 P.M. Phone 11

Bronfman Trial Is Set Back to Autumn Courts

REGINA, Sask., April 9. — Mr. Justice MacLean this morning set back till September 20, in Regina, trial of Harry Bronfman, Montreal distiller, who faces a charge of witness tampering. The first trial of the charge resulted in a disagreement.

Argument for adjournment of the trial was based by Mr. A. A. McGillivray, K.C., defence counsel, on application of Crown counsel for a new jury panel, following an affidavit that the panel was made public prematurely. This, argued Mr. McGillivray, had been published widely in newspapers and left an absolutely wrong impression with the general public. It left with the ordinary person an impression Bronfman had done something wrong, said defence counsel.

In consequence, Mr. McGillivray held, defence counsel felt it would be impossible to get a fair trial and, failing the matter being referred to the court of appeal on the judge's ruling calling an additional panel as well as using the old one, it was desired the case be set back to the next regular sitting of the Court of King's Bench, or that the venue of charge be changed.

LEAVES LARGE SUMS TO ORGANIZATIONS

HALIFAX, N.S., April 9.—Bequests totaling $40,000 to sixteen Halifax charitable and benevolent institutions were made in the will of Mr. C. C. Blackadar, veteran Halifax publisher, which was made public today. The total estate is estimated to be in the vicinity of $200,000.

C.N.R. EARNINGS

MONTREAL, April 9. — Gross earnings of the Canadian National Railways for the week ending April 7, 1930, were $4,246,2 1, as compared with $5,186,831 for the corresponding period of 1929, a decrease of $940,620.

LORD COLVILLE DISTRICT SCOUT COMMISSIONER

Unanimously Selected at Deferred Annual Meeting Last Evening at Headquarters

WILL UNDOUBTEDLY RECEIVE APPROVAL

Lord Colville, a resident of Mount Newton, was last night unanimously selected at the deferred annual meeting of the Victoria and District Scout Association at Scout headquarters, for district commissioner, in succession to Mr. H. T. Ravenhill, who has occupied the office for a number of years and is now retiring. Lord Colville was present at the opening of the meeting, and was introduced to the meeting by President Sanders. The nomination will now go to the provincial council for endorsation, and from that body will be forwarded to the Chief Scout for Canada, Lord Willingdon, who will make the appointment.

In a farewell address Mr. Ravenhill expressed his appreciation for the many years of faithful co-operation extended to him while district commissioner, and bespoke a like measure of loyalty for his successor. He said it was a pleasure to hand over the post of district commissioner to a man of such fine character as Lord Colville, and he was sure that under his guidance Vancouver Island would develop into an outstanding unit of scoutdom.

SYSTEM OUTLINED

The provincial executive commissioner, Mr. W. Solway, was present, and outlined the system which the local association must adopt in order to comply with headquarters rules and be in line with the rest of Canada.

The local association had been running on a constitution partly drafted a year ago, President A. B. Sanders explained, and it had proved unworkable. "The old methods never worked, and the association must turn to the methods outlined by Mr. Solway, which have got to work." He suggested that the association meet three times a year, on the first Wednesday in February, June and October. The meeting endorsed the suggestion.

The treasurer, Mr. C. Hensley, read the auditor's report, and showed that receipts had amounted to $4,140.77, and expenditures to $4,128.77. The secretary reported that from the building trust account, $3,500, the expenditures in connection with the new headquarters totaled $3,378.35, leaving a balance on hand of $121.55.

Tte executive consists of President, Mr. A. B. Sanders; vice-president, Mr. P. R. Leighton; secretary, Mr. A. G. Horsefield; treasurer, Mr. C. Hepsley; Messrs. H. Patterson, W. Harity, K. Ferguson, Major Wise and Miss D. Hilliard.

EXPRESS APPRECIATION

On a motion of Mr. P. R. Leighton, the association went on record as unanimously expressing great appreciation for the long and untiring services of Mr. H. T. Ravenhill in connection with the Scout movement locally.

A vote of thanks was passed to former Scoutmaster Cox, who donated a number of books pertaining to Scouting to the library. A resolution of sympathy to be extended to Mrs. E. H. Bird was also passed, and it was announced that a thanks badge was to be presented at the next meeting of the Women's Auxiliary to Mrs. Kitchen, and which was intended for the late Mr. Kitchen.

Obituary

PISANI—The death took place last evening at the Royal Jubilee Hospital of Neville Inglis John Pisani, infant son of Commander and Mrs. Neville Pisani, of Glenwood Avenue. The funeral will take place on Friday at 3:30 o'clock from the Sands Funeral Chapel. Archdeacon E. P. Laycock will officiate and the remains will be laid to rest in the Royal Oak Burial Park.

FOREMAN — The funeral of William Henry Foreman will take place this afternoon, proceeding from McCall Bros.' Funeral Home to St. John's Church, Colwood, where service will be held at 2.30 o'clock, Rev. H. B. Allen officiating. Interment will be made in the churchyard.

WINTERBURN — There passed away at the residence, 438 Dallas Road, on April 9, Elizabeth, wife of William George Winterburn, aged sixty-nine years. She was born in Toronto, Ontario, and resided in Victoria for the past twenty-five years. Mrs. Winterburn leaves to mourn her loss, besides her husband, three daughters, Mrs. Arthur Anderson, of Los Angeles; Mrs. Gorman Henry, of Seattle, and Mrs. Howard Hunter, of Toronto; also one son, Mr. George Winterburn, of Toronto. Mrs. Winterburn was a member of the Women's Canadian Club. The remains are reposing at Hayward's B.C. Funeral Chapel until Friday noon, when they will be forwarded to Toronto for interment.

BURNS — The remains of Master William James Burns, who passed away on April 8, are reposing at Hayward's B.C. Funeral Chapel, from where the funeral will take place on Friday afternoon at 2 o'clock. Rev. Daniel Walker will officiate. Interment will be made in Royal Oak Burial Park.

PEMBERTON — The funeral of Alonzo A. Pemberton will take place from Hayward's B. C. Funeral Chapel this afternoon at 3 o'clock. Rev. Dr. W. G. Wilson will officiate. The remains will be laid to rest in Ross Bay Cemetery.

DAVIDSON—The remains of Ven. Archdeacon Gilbert Farquhar Davidson will leave Hayward's B.C. Funeral Chapel this morning at 11:15, proceeding to Christ Church Cathedral, where funeral services will be held at 11:30, after which the body will be forwarded to Regina, Sask.

Make Equipment for Dial System Here

THIS illustration is typical of the activity which prevails daily, throughout the year, in all departments of the largest automatic telephone engineering and manufacturing organization in the British Empire, the Strowger works of the Automatic Telephone Manufacturing Company, Ltd., Liverpool, England, which firm has made the Strowger automatic dial telephones to be used in Victoria.

ANNIVERSARY OF VICTORIA AERIE MARKED

Veteran Members of Eagles Lodge Presented With Buttons at Celebration in Club Quarters

AERIE INSTITUTED ON APRIL 9, 1899

The thirty-first anniversary of the inception of Victoria Aerie No. 12, Fraternal Order of Eagles, on April 9, 1899, was celebrated last night by the Victoria Aerie at a special meeting at the Eagles Home, which was attended by over 300 members of the order in the city.

Four of the original fifty charter members who instituted the local lodge, Messrs. J. M. Hughes, Frank LeRoy, J. Meldram and H. Sedenbaum, were present.

Mr. J. M. Hughes, the first president of the aerie, had the honor of presiding at the meeting and was assisted by the following, all of whom are past presidents: Messrs. Frank LeRoy, Stanley Peele, A. Hogan, Dr. Hugh Clarke and J. Belanger.

Fifteen veteran members of the aerie, Messrs. E. H. Pollard, E. P. Burch, L. Montobbie, J. Bourger, F. Tonin, J. Williamhurst, D. P. Cousines, A. Sobrist, T. C. Andrews, W. Gillespie, F. James, J. Sarsiat, A. Sadler, J. McKay and First President J. M. Hughes, were presented veterans' buttons on attaining twenty-one years' membership in the aerie by Past State President Frank LeRoy.

A fine programme was given at the social and entertainment which followed the business session, with Past President Charles Jasper in charge. The artists contributing to the enjoyment of the occasion included Mr. and Mrs. J. Schofield, Barstsche and Nezaropa, Mrs. A. Jackman and Messrs. Duncan McLeane, Joseph Ramsey, William McLean, A. Hood, George Gray and the Lee brothers.

CHILDREN'S MONEY DEVOTED TO PARK

To Use Money Subscribed in Ten-Cent Pieces to Make Park Near Memorial Bridge

VANCOUVER, April 9.—Money subscribed in ten-cent pieces by the school children of British Columbia will be devoted to laying out of a peace memorial park on the Canadian side of the Peace Arch at the international boundary, it was decided at a meeting Tuesday of the International Peace Movement Association at Hotel Vancouver.

Reeve Tom Reid, of Surrey, reported to the association that the United States end of the Pacific Highway is being diverted to the Peace Arch, and that the Department of Public Works at Victoria is changing the Pacific Highway from its present position to a right-of-way to the arch.

To further the work, the association has called a meeting of civil officials, heads of boards of trade, consul agents and others for April 22.

"It was originally planned to establish a beautiful park at the arch," said Mr. R. Rowe Holland, president of the association, on Tuesday. "In the area suitable memorials might be placed by societies interested. School organizations, churches and patriotic bodies will be invited to contribute trees and shrubs for the park. The Dominion Government has agreed to turn over certain lands there for the park. The Canadian side of the arch will be made a magnificent area, which will charm visitors and undoubtedly impress upon them, in the language of the garden, our national sentiments for world peace."

ON THE WARPATH

NACORI DE GARCIA, Sonora, Mexico, April 9.—Indications that Apache Indians are on the warpath have appeared at Nacori Chico, near here, where several ranch owners have been slain apparently by these marauders.

The bodies of the ranchers were found on their farms, from which all cattle, food and furnishings had been stolen.

P.G.E. Report To Be Presented To Government

The report of the engineers, foresters, mineralogists and agricultural experts, who last year investigated territory tributary to the Pacific Great Eastern Railway, will be laid before the Government by Major C. R. Crysdale, engineer in charge, in the near future, it was learned at the Parliament Buildings here yesterday.

Apart from the geologists' findings, the report is understood to be almost complete. Illness of members of the geological staff has delayed their section of the report.

As soon as the entire report is received, it will be submitted by the Government to the Canadian National and Canadian Pacific Railways, partners in the survey.

Meanwhile, the report will not be made public.

FESTIVAL MAY STILL INCLUDE RURAL SCHOOLS

Intimated by Trustee That Saanich Board May Permit Trophy Holders to Compete

COMMITTEE WILL PRESENT PETITION

The meeting at Gordon Head Hall last evening, called for the purpose of protesting the action of the Saanich school trustees in debarring the school children of the district from participating in the various competitions of the Victoria Music Festival, unanimously resolved to petition the board to reconsider its decision and appointed a committee, consistng of Mesdames McNaughton and Jennngs, with Mr. A. G. Lambrick, to wait on the school board and present the resolution. The resolution of the Gordon Head residents was endorsed by a delegation of the Cedar Hill Parent-Teacher Association, which was to appear before the school board at Royal Oak, but which did not meet last night.

Trustee Tomes, who was present at the meeting, stated the school board's reasons for not wanting the school children of the district to compete in the festival events. The explanations offered by Trustee Tomes did not altogether satisfy the meeting. The trustee then ventured the suggestion that a petition be forwarded to the board asking that the schools holding trophies won in 1929 be permitted to enter. Mrs. Harper, of the Cedar Hill P.-T. Association, objected to any half-way measures and requested that the petition include all the schools.

Mr. A. E. Horner, who attend, and who was authorized to make a statement on behalf of the Victoria Music Festival committee (Mr. H. A. Beckwith) told the meeting that the festival committee would extend the time for the entrance of Saanich schools if it were agreed within a reasonable time to allow them to enter. The festival committee would do everything possible to have Saanich children in the competitions, he said. He further promised to supply the necessary music scores within forty-eight hours of the time that a decision was reached by the board favorable to the entry of the Saanich schools.

The meeting adjourned with the majority of those attending expressing themselves as being satisfied that the school children of Saanich would again help to make the Victoria Music Festival the success it deserved to be.

Dr. Plaskett Is Presented With Rumford Premium

BOSTON, Mass., April 9.—The Rumford Premium of the American Academy of Arts and Sciences was presented tonight to Dr. John S. Plaskett, director of the Canadian Astrophysical Observatory at Victoria, British Columbia, at a meeting of the academy. The award, which is generally recognized as one of the leading scientific prizes in America, was formally made by Dr. A. E. Kennelly, electrical engineer, of Harvard University.

Dr. Plaskett was chosen as recipient of a gold and silver medal, for his research on the spectra of stars.

It's a Season of Immense Popularity for the

Tweed Ensemble

FASHION says "wear an ensemble to be different," common sense says, "wear tweed—it's so practical" . . . hence the combination of the two is correct this Spring.

Each of the Tweed ensemble suits at this store incorporates a new fashion idea—and with the superb skill of master tailors each has been made to look twice as expensive as it really is. Short jackets or three-quarter length coats . . . dainty blouses, with or without sleeves. Prices

$25, $35
$49.50

728-730 Yates St. Scurrah's LIMITED Phone 3983

CITY WAS GOOD 'SHOW TOWN' IN THE NINETIES

Visitor, Now Retired, Returns to Victoria to Look Over Old Stamping Ground

USES AUTOMOBILE TO SEE COUNTRY

Victoria people in the nineties were good supporters of the theatre. This statement is vouched for by Mr. Fred G. Conrad, who is again registered at the Dominion Hotel, where he first stayed in 1891. Mr. Conrad was then manager of the Calhoun Opera Company, a Chicago organization which played extensively in the West and on the Pacific Coast.

When they were in this locality they played three nights and a matinee in Victoria, and the same number of performances in Vancouver; the shows here being presented at the Old Victoria Theatre, and so good was the business that the company came here for a number of years in succession. The city was regarded, says Mr. Conrad, as one of the best on the circuit.

Mr. Conrad, who is here with his wife, his nephew, Mr. R. L. Conrad, and a relative of his wife, Miss Jeannette Wilson, of Madison, Indiana, now lives at Toledo, Ohio. He has never been here since he ceased association with the show business, and therefore has many comparisons to draw between the Victoria of the 'nineties and that of today. Leaving theatrical promotion, Mr. Conrad was connected with the poster advertising business for many years.

Speaking of motoring, the method by which they crossed the continent, Mr. Conrad says so good are the hotel accommodations now, even in towns of five or six thousand people, that there is no longer any hardship in motoring across the continent.

Dr. H. B. Small Is Honored by Medical Men

OTTAWA, Ontario, April 9.—"A man who has been a high honor to the medical profession, a great physician, a friend to all humanity, a gentleman of the old school," such were a few of the innumerable phrases of esteem and affection which were offered to Dr. H. B. Small in a remarkable gathering of Ottawa medical men recently.

Nearly 100 Ottawa doctors sat down to dinner at the Royal Ottawa Golf Club to honor Dr. Small on the fiftieth anniversary of his entry into medical practice.

Dr. R. K. Paterson, president of the Ottawa Medical-Chirugical Society, was in the chair, with Dr. Small on his right and Dr. Bazin, Dean of the Surgical Faculty of McGill Uuiversity, on his left. Dr. Bazin having come up from Montreal to assist in the honor of one of McGill's oldest graduates.

The evening was simply a succession of very feeling tributes to the affection felt for Dr. Small by his confreres in Ottawa.

Two presentations to Dr. Small wound up the evening. Dr. R. Chevrier, in a very eloquent speech, presented on behalf of the medical society a gold-headed cane, and Dr. J. E. Craig, president-elect of the society, followed with a notable book, "The Gold-Headed Cane," the story of an article of that kind which passed through the hands of a succession of famous doctors in England.

ONTARIO FARMERS HALTED

TORONTO, April 9.—Backward Spring has brought worry to farmers in most sections of Ontario. Recent snowfalls having set back ground work at least two weeks. Fields are soggy and fruit tree spraying has been delayed.

DOUBLE Dental Protection
in its Penetrating Foam

ALMOST any toothpaste will polish the smooth, outer surfaces of your teeth. But it takes more than mere surface scrubbing to cleanse the teeth *completely*. For between the teeth are tiny spaces where ordinary brushing cannot reach. Decaying impurities collect in these hard-to-clean places. To dislodge these dangerous accumulations, it takes the penetrating foam of Colgate's. This remarkable cleanser not only polishes teeth brilliantly, but floods these tiny places and *washes* out the decaying food particles and mucin deposits. So when you use Colgate's, you get double cleansing—*extra* protection for your teeth.

25¢

The 25c tube of Colgate's contains more toothpaste than any other nationally advertised brand priced at a quarter.

Campbell's Soups

All kinds (limit, 6 tins); 2 tins ..... 25¢

Empress Strawberry Jam, 1-lb. tins, for ..... 20¢
Beehive Corn Syrup, 5-lb. tins, for ..... 36¢
Del Monte Crosby Corn, per tin ..... 16¢
Vi-Tone, the great food drink, 1-lb. tin ..... 49¢
Empress Baking Powder, 2½-lb. tins ..... 69¢
Fry's Cocoa, ½-lb. tins ..... 24¢
Genova Pure Italian Olive Oil, 8-oz. tins ..... 25¢
Holsum Pure Orange Marmalade, 4-lb. tin ..... 49¢

Free With Every Purchase Today—1 Aluminum Pot Scrub

Fresh or Pickled Side Pork, lb. ..... 25¢
Liver and Bacon Special ..... 25¢
Lamb Chops, lb. ..... 33¢
Mutton Chops, lb. ..... 25¢

H. O. KIRKHAM & CO., LTD.
Delivery Dept. 5522 — Grocery Phones 178-179
612 Fort Street
Fish Dept. 5521 — Fruits 5523 — Butcher & Provisions 5521-5520

A Challenge to Stomach Sufferers

HELCO

The Herbal Medicine—Free From Drugs

If you feel depressed—no interest in life—don't become discouraged. Use HELCO.

HELCO is an old English herbal remedy and has been used in England for over 20 years. There is no tonic like HELCO—it is different. No home should be without this wonderful health builder. Begin now and convince yourself of the wonderful results obtained from your first bottle.

Don't suffer with stomach and liver disorders, sleepless nights, jumpy nerves. HELCO has relieved thousands of sufferers. Start using HELCO today and rid your system of all toxic poisonings.

HELCO IS ON SALE AT THE LEADING DRUG STORES

Address all mail orders to THE HELCO COMPANY, 1843 Crescent Road, Victoria, B.C.

Enclose $2.00 with order and start the HELCO way today.

Write your name and address plainly and a bottle will be mailed you by return.

THERE IS NO SUBSTITUTE FOR CLEANLINESS

You can brighten old rooms with colorful drapes and pictures . . . you can cover up old furniture with new paint and new upholstery. But you can't hide dirt. It settles on your drapes; it settles on your furniture; it settles deeply into your rugs and carpets. Only with an Electric Cleaner can you be really sure that you are ridding your rooms of its disfiguring presence.

Royal Cleaners

Any model installed in your home for a small down payment.

The Royalette hand cleaner—it will do a score of useful little jobs—cleans the interior of your car in a jiffy.

Douglas Street **B.C. Electric** Langley Street

"Nugget" of Copper Weighs 600 Pounds

OTTAWA, April 9.—Out of Canada's great northern copper field in the Coronation Gulf district there will come this Summer a 600-pound nugget of native copper which will be added to the exhibits of the National Museum here. The nugget was found by Major L. T. Burwash, of the Yukon and Northwest Territories branch of the Department of the Interior on August 4 last year.

The "find" was made on Husky Creek, about six miles west of the Coppermile River, near Cornation Gulf. Since the early days in Canada stories of huge deposits of copper in the Coppermine River district have drifted out to civilization. Early in the Great War the Government, with the definite knowledge of a large copper field there, passed a restriction prohibiting prospecting and filing of claims in the area. This restriction will be lifted July 1, this year, and already several exploration companies have started for Coronation Gulf to be on hand when the "rush" for claims begins.

When he found the nugget, Major Burwash carved his initials, "L.T.B." on it and made arrangements to have it taken by dogsled to Coronation Gulf during the past Winter. From the latter place it will be brought to Ottawa by boat and rail.

CRAMPS STOMACH GAS NERVILINE Is Instant Relief

"Daddy, what made you marry mother?"

"Oh, because I was a fool, I suppose."

"Poor mother!"

"Why poor mother?"

"For marrying a fool!"

GRAIN SHOW GIVES CHANCE FOR DISPLAY

Government Officials Hope Growers of Registered Seed Will Exhibit at Regina

ROOT CROPS OFFER CHANCE

That British Columbia should have an excellent opportunity, as far as soil and climatic conditions are concerned, to carry off a goodly proportion of the $200,000 being offered in prizes at the World's Grain Exhibition and Conference, to be held in Regina next year, was the opinion expressed yesterday by Mr. Cecil Tice, field crops commissioner for British Columbia.

Mr. Tice said that the World's Grain Show was an opportunity for British Columbia farmers to obtain the fullest recognition for the grain and seed produced in this province. The exhibition was not local, provincial or Dominion, but world-wide.

"It now remains for the individual to do his part by supplementing the assistance which Nature has so freely given, by adopting the highest cultural methods and using the greatest care in the selection of the material," he declared.

Mr. Tice stated that it was generally agreed that British Columbia should be able to make a very commendable showing in such classes as wheat, oats, barley, rye, corn, field peas, vegetable seed and field root seed.

A leaflet giving some hints to prospective exhibitors has recently been issued by the British Columbia committee of the World's Grain Exhibition and Conference.

Those using preferably registered seed, or failing this, a very high grade seed, should be the only ones to attempt to prepare exhibits for the World's Grain Show, Mr. Tice asserted.

The Fraser Valley in past years won championships for grain at both Chicago and Paris, and it is understood that the districts will make a determined effort to repeat this achievement at the World's Grain Exhibition and Conference next year in Regina.

ECLIPSES TO BE PARTIAL HERE

Early Morning Phenomenon Visible Next Monday—Partial Sun Eclipse April 28

Provided the weather be clear next Monday night, Victoria people who are interested will be able to see a partial eclipse of the moon which will start at about 4 o'clock in the morning. As only about one-tenth of the moon's surface will be eclipsed only a careful observer will notice the phenomenon, as to the ordinary layman the moon will have the appearance of being about two days old instead of being at the full.

Of greater general interest and happening at a more convenient time for the average spectator, will be the eclipse of the sun, which will take place on April 28. Victoria will not lie in the path of totality, which will be a very narrow area moving over the Pacific from about one thousand miles west of Fanning Island to Sacramento, California, thence swinging upward to south of Lake Winnipeg, the Hudson's Bay and the Coast of Labrador, and ending in the Atlantic.

But Victoria lies in the path of partial eclipse, or, as the astronomer's terminology puts it, about eight-tenths of the sun's surface will be occulted here. The phenomenon will begin here at about 9:45 a.m., ending about 12:45 p.m. Approximately two-thirds of the sun's area will be affected.

Even in the path of totality the duration of the total phase will be unusually short, only one and a half seconds, and for this reason the eclipse will not be of very great interest to astronomers and scientists other than those who have been able to arrange for equipment to be taken to suitable observation points.

There will be a second total eclipse of the sun this year, the line of totality crossing the Pacific from the Caroline Islands to Wellington Island and Patagonia. No part of North America will be affected by this.

The partial eclipse on April 28 will not have any appreciable effect upon the light and unless he is specially looking for it the man in the street may not even notice it. Those who wish to see it to the best advantage, however, are advised to use smoked glasses.

TERRIBLE SUFFERING Day and Night With Eczema

Mrs. Martin H. Giesbrecht, Winkler, Man., writes:—"I have used

BURDOCK BLOOD BITTERS

with good results for eczema. My face and shoulders were simply covered with blotches of this terrible disease.

"Nothing did me any good until I took your medicine and it has relieved me of the terrible suffering I had to go through day and night."

Put up only by the T. Milburn Co., Limited, Toronto, Ont.

City & District

Police Magistrate — Mr. John Hamilton Stubbs, of Kaslo, has been appointed police magistrate for the city of Kaslo by the Provincial Government.

Humming Birds Arrive — Final proof that Spring really is here has been given by the arrival of the humming birds, which were reported yesterday as visiting local fruit trees now bursting into blossom.

C.P.R. Visitors Due—Mr. L. J. Reycroft, C.P.R. solicitor, Winnipeg; Mr. A. N. Lambert and Mr. Watson S. Hall, superintendent of the Brandon division, are expected in Victoria this week.

Appointment Made — Appointment of Dr. James Robinson, of Premier, B.C., to the position of medical inspector of Premier School, is announced by order-in-council passed by the executive council.

Transformer on Fire—Fire in an electric transformer box at the corner of Cook and Fort Streets, at 10:55 o'clock last night, was attended by the Victoria Fire Department.

Archbishop Averill Coming — A reservation has been made at the Empress Hotel for the approaching visit of the head of the Church of England in New Zealand, Most Rev. A. W. Averill, Archbishop of Auckland. The archbishop, who began his work in the Old Country, went to that Dominion many years ago, and has steadily advanced to the chief post in his church.

To Picnic on Dominion Day—The monthly meeting of the Saanich Central Conservative Association was held on Tuesday evening in the Conservative Rooms, Campbell Building. In the absence of the president, Mr. W. O. Wallace, who is in Vancouver, Mrs. F. F. Osborn, vice-president, was in the chair. It was decided to hold the annual picnic on July 1, and a committee was appointed to carry out arrangements.

Leading Business Man—Mr. Frank A. Rolph, president of the Toronto Board of Trade, who arrived here yesterday from the East, and is registered at the Empress Hotel, is president of Rolph, Clark, Stone & Company, the well known lithographers. He is a director of many commercial organizations, and has taken a leading part in the work of the Canadian Manufacturers' Association, and of the Canadian Lithographers' Association.

Federal Public Works—Mr. R. P. Davy, a Federal Department of Public Works engineer, Victoria, who has been stationed at Prince Rupert for several weeks supervising the construction of the new fishermen's floats, has sailed for the Queen Charlotte Islands to inspect old wharves at Port Clements, Queen Charlotte City and Sandspit, and look into fishermen's needs at Massett. He expects to return to Prince Rupert from the islands in two weeks.

Plan for Banquet — In connection with St. George's Day annual celebration, April 23, a special committee of the Society of St. George met at the home of Mrs. F. H. Parsons, Manchester Road, Saturday, to further arrangements for the annual banquet to be held on that day. After outlining a programme of speakers for the various toasts and musical items, it was resolved that the banquet should be held in the ballroom of the Empress Hotel, to commence at 6:30 p.m. Final arrangements for the programme were left in the hands of the president, Mr. Harry Langley, Mr. Hallam, secretary, and Mr. W. G. Barnes, assistant secretary of the society.

CALLS FOLK SONG POETRY'S PARENT

Edward Davison, English Poet, Traces Its Influence on Literature of World

Poetry, Shakespeare, Shelley and Keats, were only possible in England because of the background of folk songs that have existed since long before Chaucer, Mr. Edward Davison said at Montreal, when he spoke on "Folk Songs, Music and Poetry" illustrating his discourse with examples which he sang most charmingly himself.

There have been, in England, until quite recently, two kinds of poetry, he declared, the first he called "book poetry" or "library poetry," which was a tutored and instructed expression, and the other folk songs, the poetical contents of which had an unconscious literary merit, which exerted a deep influence on the conscious literary men who wrote poetry later.

Love, hate, hope, despair—of these fundamentals—and the aspirations of the soul were the folk songs made. They were simple because they were made by people who could neither read nor write for those who could neither read nor write, long before the modern diversions had liberated people from the necessity of amusing themselves, before the day of movies and radios and newspapers; in them one finds the humility of really great poetry.

In modern times, the speaker said, it is difficult to form an idea of the needs of the seventeenth and eighteenth centuries, when men were obliged to invent their own distraction. Today the world's diversions are sophisticated and educated, which makes it hard to gauge life as it was until even as recently as fifty years ago. In modern Russia, he said, one may still find a peasant class obliged to depend upon itself for entertainment, singing its own folk songs and composing them around the incidents of their smooth-flowing lives, but elsewhere this is nearly forgotten.

The folk songs of England preserved themselves because they were the recreation of the people in a day of no newspapers, in a day when no one made up any "programmes" and every one had to shift for himself in the quest for amusement. The great literature of the folk songs was heard in the hall of the kings or in the humbler cottages.

Mr. Davison told the story of a student of folk song who went to the hills of Kentucky, where the settlers were of British lineage, and there he found English folk songs preserved since the days of migration from England. Many of the stanzas that were lost in England were discovered there.

These folk songs were generally about the ordinary affairs of ordinary villages, their ingenuous love affairs, their hates, their sorrows, their troubles. Sometimes they concerned political affairs and were in a satirical vein, such as one might expect to find in a child's history of England, but always they were humble, a native cry from the very heart. The speaker referred to Robert Burns, whose poetry was an "edited" version of the folk songs, and he insisted again that poetry was always humble however intellectual it might be.

Examples of each sort of folk song were offered by the speaker, whose spontaneous, intimate manner was heightened by the songs he sang. After one or two phrases of a song, on one occasion, he stopped and began again in a lower key, with a word, "That's too high;" and after each song the crowd that filled the church applauded enthusiastically.

He contended that those who believe the English are not musical were mistaken, and he turned the attention of his audience to the madrigals, the compositions of Purcell, whose work antedated the work of Johan Sebastian Bach, insisting that had it not been for him, Bach might never have written the scores for which he is now famous, the influence of Purcell being incontrovertible in his work. Purcell came after Palestrina, but he was before the time of the great German composer.

Pioneer Passes Suddenly

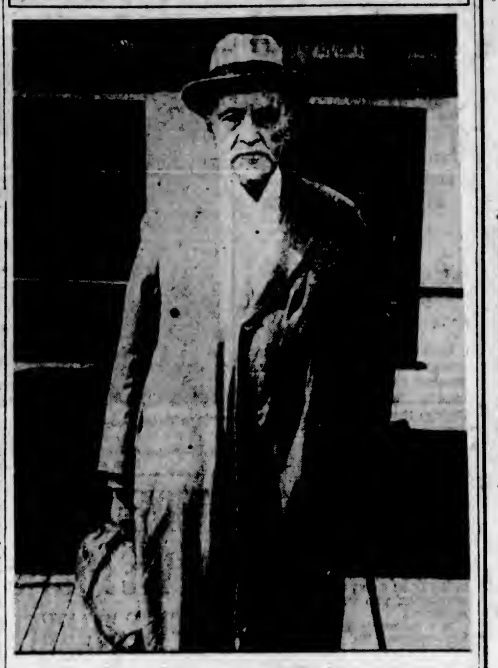

Mr. James R. Anderson

CITY LOSES PIONEER IN TRAGIC WAY

Continued from Page 1

John McLaughlan was in command of all the forts west of the Rockies and had his headquarters at Fort Vancouver on the Columbia.

In 1850, James Anderson and his eldest sister accompanied the brigade, of which his father was in charge, to Hope, and thence by boat to Fort Langley.

At that point they were met by Mr. Douglas, who brought them by canoe to Fort Victoria. They went to the school of Mr. and Mrs. Robert J. Staines in the fort for two years.

Mr. Anderson returned to Victoria in 1858, and entered the service of the Colonial Government in the customs and postoffice department. Latter he was engaged in commercial pursuits.

About 1890 Hon. J. H. Turner, then Minister of Finance and Agriculture, appointed him deputy, and he inaugurated the Department of Agriculture. He remained in the position for about twenty years.

Mr. Anderson had been the authority on early Victoria for many years. As such he was in great demand at pioneer reunions and similar functions. The long retention of his intellectual powers made him a mine of information to the historian. Correct maps of Fort Victoria and a description of the rigging of the famous steamer Beaver are due to him, based on personal knowledge.

Mr. Anderson was a member of the Union Club. He was frequently to be seen in the neighborhood of his residence, believing that walking was one of the best exercises.

CRUSADERS WILL REORGANIZE IN CITY ON APRIL 22

Following a most successful reunion banquet, which was held here recently, members of the former Crusaders' Bible Class have decided to reorganize and become affiliated with the Victoria City Temple.

This decision was reached last night at a meeting of members of the Crusaders' body, when considerable enthusiasm over the proposal to bring into effect the old organization again was displayed. Mr. Leonard Cox was named pro tem. chairman, and Mr. S. L. Hole pro tem. secretary.

The election of permanent officers of the Crusaders will take place at a meeting in Temple Hall, North Park Street, at 8 p.m. on Tuesday, April 22. All old members of the Crusaders are invited to attend.

The teacher was talking about the dolphin and its habits.

"And children," she said, impressively, "just think! A single dolphin will have two thousand baby dolphins!"

"Goodness!" exclaimed the little girl at the foot of the class; "and how many do the married ones have?"

Three in Same Family Helped

"My mother was visiting in Detroit a year ago and she was in very poor health. My sister-in-law got a bottle of Lydia E. Pinkham's Vegetable Compound and it helped her more than anything she had taken. She advised me to take it too and I did. My back used to ache and I suffered so with pain at times that I could not work. I feel like a new woman and can do my housekeeping and work in the store. I am glad to answer letters."—Mrs. T. V. Hill, Singhampton, Ontario.

Lydia E. Pinkham's Vegetable Compound

Canada Will Build Own Nationhood

Canada will build its nationhood on its own history within the Empire rather than sink its identity in the great mass of energy to the south of it, said Col. J. H. Woods, Calgary publisher and president of the Canadian Chamber of Commerce, in an address to the Toronto Board of Trade Club last night.

Canadians had in the past, he contended, been more inclined to admire the progress of the United States than to ponder on that of their own country. This Dominion, he said, had advanced more in the past five or seven years than the United States had advanced in twenty years during any period in its history.

Today, said Colonel Woods, Canadians are pressing northward and finding that climate is not merely a matter of latitude, and that there is both wealth and romance to be found there. Some 250,000 miles of country in the north of Canada had recently been explored by airplanes, Colonel Woods said. By the old methods of exploration this would have taken a decade.

Colonel Woods paid tribute to the work being done by the Canadian Chamber of Commerce in knitting the Dominion together.

In a Texas town a difference of an acute nature arose over the ownership of a watch.

For possession of it there were two claimants—a local man of color and a truculent looking negro from New York.

The argument reached a critical stage. The right hand of the visitor stole slowly toward his hip pocket.

"Nigger," he inquired of his enemy "what date is dis?"

"I ain't pain' no hed to date," said the local man.

"Well, you'd better do so," said the other, "'cause twelve months from today you'll 'a' been daid jest one yeah."

Reggie: "Did you know that animals speak?"

George: "No! Can they?"

"Oh, yes! Haven't you heard a Ramsay MacDonald?"

George: "H'm, I see. But if you took out its tongue it would have nothing to Asquith."

Reggie: "Look here, instead of making jokes like that you ought to be better emp-Lloyd George."

George: "Yes, and if you continue to make puns like that, you'll be Baldwin you're thirty."

What Is the BIG Thing in Radio Today ?

Ninety-nine out of every hundred people we meet answer—

Tone!

Radio today must be so good that mechanical elements can be taken for granted. Catch-phrases won't sell radio . . . mechanical nonessentials have lost their interest. What sells radio today is performance—musical performance—TONE!

That is exactly the reason why Victor predominates. Victor has always maintained Tone Supremacy. See and hear the Victor radios at this store.

FLETCHER BROS. (VICTORIA) LTD.
1110 Douglas Street

A SUN LAMP

for your home. An aid for health maintenance. Simple, practical, portable. See it at

Hawkins & Hayward
Electrical Quality and Service Store
1121 Douglas St., Cor. View. Phone 612

BOYS'
Basketball Boots, ankle pads and trimmings; white or tan 99c

GIRLS'
Suntan Strap Shoes, with snap buckle. The newest out 75c

At the
STEWART SHOE STORES
1613-1321 Douglas St.

Announcements

Easter Term Examinations in Elocution will be conducted from 10 a.m. till noon on Saturday, April 12, at the B.C. Dramatic School. Count Jean de Suzannet has most kindly consented to preside. Competitors may select and submit their own work. The Repertoire and Memory Tests will be held on Monday, April 14, at 4:30 p.m. Judges: R. Goldfinch and G. Rutherfurd Shaw.

Miss Hanman (Certificated Specialist, London, Eng.). Twenty years' experience in the treatment o facial disfigurements. Recommended by the medical profession. Consultations private and free of obligation. 503 Sayward Building.

Your wedding requires the best in printing for your announcements, invitations, etc. Let us show you samples of our work at reasonable prices. The Colonist Job Printing Department. Phone 197.

St. Mary's Ladies' Guild, Oak Bay—Silver tea at Mrs. Arthur Crease's, 915 Foul Bay Road, Friday, April 11, 3 till 6 p.m. Garden plants and flower stall; fifty cent and dollar stall of useful articles.

Fresh-Killed Poultry — Another special: Broilers, 55c each; boiling fowl, 30c lb. Arriving today, 500 Barred Rock baby chicks. Robert Day, 646 Cormorant. Phone 1917.

"Aunt Susan's Visit" (Anderson), an amusing play presented by Young People's Union in Emmanuel Baptist Schoolroom, Friday, April 11, 8 o'clock. Admission, 25c.

"Mind Power, Memory Culture and Concentration," Prof. Moblus, tonight, 8 o'clock, free lecture, Conservative Hall, 1029 Douglas. All invited.

Hudson's Bay Company Beauty Parlors. Specialists in permanent waving, hair tinting and hair goods. Phone 1670 for appointment.

Cadboro Bay Hotel—Special Sunday chicken dinner, $1.00; served 12:30 to 2:00. Phone 3848 for reservation. Afternoon teas a specialty.

Dr. Lewis Hall, 204 Sayward Bldg. Teeth extracted under gas. Phone 5906 or 122.

It is so nice to have a silk stocking that does not ladder. Try those $1.00 a pair at the Beehive.

Tonight at the Conservative Hall, 1029 Douglas Street, Professor Moblus will present a free lecture on "Mind Power, Concentration and Memory Culture." All are invited.

The Grand Jury today returned no bill in the case of Malcolm Butt, who was charged with manslaughter in connection with the death of C. M. Millidge, who was killed in a motor car collision at Duncan last October.

Won Sing, charged with selling opium in Nanaimo, pleaded guilty when he appeared in court today. He will be sentenced at the end of the term.

Girls are now forbidden to powder their noses in Rumania. They will be a shining example to the rest of the world.

Phone 536 for Quality **COAL**
Best Value in the Long Run
Nanaimo Quality Coal
PAINTER & SONS
617 CORMORANT ST. PHONE 536

Weak Men
And All Diseases of Men
Take Our Herbal Remedies

Descriptive pamphlets on Loss of Manhood and Disorders of Men, on Ills of Women, on Skin and Blood Diseases; also one on Herbal Treatment of Chronic Diseases, with advice. In plain envelopes, free by mail. Hours of business, 9 to 6 and 7 to 8 daily. Advice free. Consultation by Appointment Only
THE ENGLISH HERBAL DISPENSARY, LTD.
1289 Davie Street Vancouver, B.C.
Canada's Only Qualified Herbalists

YOUR BUTCHER
CROSS CROSS
5 STORES
Victoria West, James Bay, Oak Bay, Burnside and 727 Yates Street

SWEET PEA SEED
Direct From the Grower
Fred Cousins
Public Market, Victoria

Youth—My love for your daughter knows no bounds. I cannot live without her.

Her Papa—Young man, you may die peacefully and without worry. I promise you I'll defray all funeral expenses.

HEAD-FIX
FOR
Sick and Nervous Headaches
NEURALGIA and RHEUMATIC PAINS
NO OPIATES or INJURIOUS DRUGS
Just what your physician might prescribe in capsule form
At all druggists
35c Per Box
THE VANCOUVER DRUG CO., LTD., Special Agents

Women's Activities

SURPRISE NIGHT PROVES POPULAR

First United Young People's Society Holds Successful Entertainment

"Surprise Night" at First United Y.P.S. on Monday night proved popular. One hundred enthusiastic young people took part in the various group games, competitions and sing-songs under the leadership of George Gordon; several vocal duets were added attractions of the programme.

The devotional period was in charge of Jean Menzies, who chose as her theme, "A Hero's World," taken from Joshua i, 1-9. Dr. Wilson led in prayer, after which he spoke briefly on "Church Membership," and of the "Communicants' Class," which he has been conducting for the past few weeks. Several members of the Y.P.S. will join the church at the Easter Communion.

John Gough, on behalf of those present, thanked the committee, composed of Olive Heritage, Ethel Douglas, Gordon Robson and George Gordon, for the evening's entertainment.

Gordon Robson, the chairman of the tennis committee, reported that excellent progress was being made at the tennis courts. Generous contributions have been made by several members of the congregation, and the committee is hoping to secure many more special donations.

The executive has planned to put on a model Y.P. programme next Monday night. Members of the congregation and friends of the young people will be invited and given the opportunity of seeing the Y.P. at work.

The main event of the evening will be the final debate of the senior series. The Misses Mae Murie and Florence McDougall, of the Pas-a-Pas, and the Misses Muriel Hay and May Innis, of the Axioms, will debate the subject, "Resolved, That Reading Is More Cultural and Educational Tran Travel." Two of the judges will be Mrs. W. Romsell and Mrs. G. A. A. Hebden.

The Y.P. banquet, scheduled for Monday, April 28, will bring to a close the indoor activities of the season.

About forty members of the society will journey up to Duncan on Good Friday to take part in the big Y.P. rally, which is being held there.

Charming New Ensembles for Spring

CAPTIVATINGLY youthful is this tailleur developed in a smart sharkskin fabric, No. 1, the skirt offering an ingenious application of the pleat. No. 2—A smart daytime frock for midspring in a new silk crepe in a becoming red shade. Note the tiny scalloped border repeated on the jaunty little cape and the gilet and collar of white which lend the necessary lingerie touch, sponsored in Paris. No. 3—A blouse of hand-painted silk in blue, white and red, provides an exotic touch to this charming ensemble, which is completed by a skirt of black satin.

Clubs and Societies

Christ Church Bazaar

A most successful bazaar was held at Memorial Hall yesterday afternoon by the W.A. of Christ Church Cathedral, under the general convenership of Mrs. Duncan Ross. The stalls were all attractively decorated with fancy crepe paper and were well filled with tempting wares. Tea was served at tables centred with vases of fragrant jonquils and was in charge of Mesdames Walter Grant, Wilkerson, Edwards, Edwardson, Dwyer and Morrison. There was a stall of home cooking presided over by Mrs. Moss and Mrs. Landrey, and plants in great variety were sold by Mesdames Watson, Hadfield and Gosnell. A linen stall was in charge of Mesdames Bissell, Thomas and Sill, and novelties were sold by Mesdames Greenwood, Spikesley, Michaelis, Mercer and Alexander. Aprons, both useful and ornamental, were sold by Mrs. Ramsay, Mrs. Topp, Miss Lettice and Miss Kidd, and babies' ware found ready buyers from Mesdames W. Scott, Patterson and Jenns. Candies were sold by Mesdames Miles, Burrell, Wrigglesworth and Lewis. There was a superfluity stall in charge of Mrs. Quainton and Mrs. Hintin, and a seventy-five-cent table in charge of Mesdames Mulliner, Brooks, Slater, Rogers and Wyles. Miss Lettice and Miss Schwartz ran the spinning jenny, and antiques were sold by "'Arry and 'Arriet," Mr. and Mrs. Finmore, and Mrs. Young. Mrs. W. A. Galliher sat at the receipt of custom.

* * *

Florence Nightingale Chapter

At the meeting of the Florence Nightingale Chapter, I.O.D.E., held at the Union Building on Monday afternoon, Mrs. R. Symons presided and nineteen members were present. Reports of the recent successful bridge party were presented, and as a result, $75 was added to the treasury. It was decided to hold a cooking stall in Spencer's on Saturday, April 26. Mrs. Harris, 1694 Fort Street, has kindly placed her home at the disposal of the chapter for a silver tea on Wednesday afternoon, April 30. Easter tea will be served to the patients in the Jubilee Pavilion on April 16. Six applications for membership were received. A donation of $10 was voted to the Social Service League and $10 to the upkeep of the soldiers' graves. Preliminary arrangements were made for the Alexandra Rose Day, which will be held on June 28.

* * *

Wilkinson Road W.M.S.

The monthly meeting of the Wilkinson Road W.M.S. took the form of an open session, which was held in the church on Tuesday evening. The president, Mrs. W. Allison, was in the chair, and the meeting opened by singing, "Breathe On Me, Breath of God," followed by prayer by Rev. H. A. Ireland. The Easter Scripture lesson was read, and Mrs. Gaunson gave brief comments. The evening's address was given by Dr. Sipprell, who spoke on "Missionary Activity in World Relations." The address was both interesting and instructive, and was greatly enjoyed. During the evening a solo was rendered by Mrs. Pebernat, entitled, "Were You There?" and the male quartette sang, "Prayer Perfect." The meeting closed with the hymn, "The Day Thou Gavest" and the benediction.

* * *

Resolution Chapter

The Resolution Chapter, I.O.D.E., at a meeting on Tuesday, at the home of Mrs. F. H. Buck, Verrinder Avenue, the regent, Mrs. Robert Harvey, in the chair, decided to postpone the children's party which was under way. Further announcement of the progress of these plans will be made later. The chapter is planning to hold a potlach at Hamsterley Lakeside about the middle of May.

* * *

Fellowship Club

The Fellowship Club held its monthly card party at the home of Mrs. Christian Silvertz, 1278 Denman Street, on Tuesday evening, for the benefit of the aged and infirm patients in the Royal Jubilee Hospital. The winners of the prizes were: Ladies, first, Miss Alice Preece; second, Mrs. W. Hamilton; third, Mrs. Jack Smith. Gentlemen, first, Mr. R. Panthorpe; second, Mrs. Smith; third, Mrs. H. Wall. The cake presented and made by Mrs. Kirk, of Denman Street, was won by Mrs. Mallows. The next monthly tea and entertainment will be held in the two wards of the hospital on Wednesday evening, 30th inst., when members of the Schubert Club will give the programme.

* * *

Dr. O. M. Jones Chapter

The regular monthly meeting of the Dr. O. M. Jones Chapter, I.O.D.E., was held at the home of Mrs. L. A. Grogan, 135 Linden Avenue, with a very good attendance. Mrs. Beckett was enrolled as a new member. Plans were discussed for a bridge tea to be held at the Empress Hotel on May 2, in aid of the milk fund for undernourished school children. The next meeting will be held at the home of Mrs. E. H. M. Foot, 2324 Dewdney Avenue, Oak Bay, on May 13.

* * *

Linen Shower

The annual linen shower for the Protestant Orphanage will be held at the home today, from 3 to 6 p.m. Articles most needed are single bed sheets, 40-42-inch pillow slips, bath and hand towels. Afternoon tea will be served.

FASHION NOTE

SCARVES and handbags to match are being shown with sports suits, says an Evening Standard writer. This is a fashion upon which the Queen and Princess Mary set the seal of their approval by purchasing some "sets" at the British Industries Fair. The idea is one which looks particularly well carried out with sports clothes. In some cases the pochettes (the larger these are the better) have a stump umbrella run through loops attached to the bottom of the bag.

Women's Institutes of Vancouver Island

SOUTH SALT SPRING

The South Salt Spring Women's Institute held its monthly meeting on Friday afternoon, at the home of Mrs. A. J. Eaton. The president, Mrs. Maxwell, was in the chair. A dance organized by the institute members will be held on Friday evening, May 2, at the institute. The May 24 celebrations to be held at Fulford were also discussed.

LANGFORD

The final class of the series on Parliamentary Procedure, by Mrs. J. D. Gordon, under the auspices of the Women's Institute, was held on Tuesday evening.

The annual meeting was the subject taken up, and the speaker dealt fully with the preparation necessary for this event, and the reports of the president, secretary, treasurer and conveners, also the voting by ballot and the elected returning officer, Mrs. J. E. Macdonald, and the scrutineers, Mrs. H. C. C. Bennett and Mrs. P. Jackson, demonstrated the duties of these officials. With Mrs. P. Welch in the chair, reports were heard from Miss Kelly on child welfare and public health; Mrs. Hincks, on publicity; Mrs. W. T. Dixon, on legislation; and Mrs. P. Welch on education.

Mrs. Gordon gave a most interesting talk about the laws of different countries. Mrs. H. A. Hincks, on behalf of the members, presented the instructor with a potted fern. A vote of thanks was passed by Miss Kelly to Mrs. Gordon for her valuable work.

Aids to Beauty Are Not Appreciated in Government Office

(Canadian Press)

BUCHAREST, April 9.—A decree forbidding female employees of the Ministry to use rouge or powder, has been issued by the Rumanian Minister of Agriculture. He has also prescribed a black office dress reaching to the shoes, and covering necks and arms to the wrist. Disobedience of the order entails immediate dismiss

CALLS CATHEDRALS BIBLES IN STONE

Philosophy of Gothic Churches Subject of Lecture to McGill Students

MONTREAL, April 9.—How the great cathedrals reveal the mentality and ideals of the thirteenth century France was shown in a lecture by Mr. P. F. McCullagh, of McGill University, Montreal, before the McGill Alumnae Society, in the Royal Victoria College. The subject of the lecture was "The Art and Philosophy of the French Gothic Churches."

Among cathedrals shown on the screen were: Strasbourg, built between 1250 and 1318, with its celebrated rose window; Rouen, having 300 statues on its facade; Beauvais, one of the loftiest Gothic structures in the world; Rheims, unequaled in richness and decoration but greatly damaged by fire and war; Notre Dame de Paris, with its wealth of carving; and Chartres, partly Romanesque and partly Gothic, which, the lecturer observed, every person spending some time in France should visit. The facade and crypts were the only parts remaining of the original church destroyed by fire, while the comparatively short period in which the cathedral was erected afterwards was a proof of the religious fervor of the people.

After reviewing many of the cathedrals as complete structures, Mr. McCullagh dealt with details of carving and decoration to indicate the manner in which cathedrals were a transformation into stone of the dominating philosophy of life; expressing the beliefs of the people, and their outlook on Nature, life and God. The cathedral had been called "the Bible of the poor," but it also expressed ideas in regard to the sciences and arts, vices and virtues, Nature, learning, ethics and history. The lecturer showed in illustration a number of views of medallions and statues on Chartres Cathedral, calling attention particularly to the portals on which is interpreted in stone the story of creation, from the first chapter of Genesis. Remarkable examples of the combination of the grotesque with the beautiful were noted in the curious stone figures on the roof of Notre Dame de Paris. Every great cathedral, the lecturer pointed out, has a representation of the Last Judgment.

HUMOROUS PLAY TO BE PRESENTED

Tomorrow evening, at 8 o'clock, the Emmanuel Baptist Young People's Society are presenting the play, "Aunt Susan's Visit," in the Sunday schoolroom.

Aunt Susan, from Peppar's Corner, visits her nephew living in the city. Ethel Rhodes takes the leading role of Aunt Susan, who is old-fashioned, extremely good-hearted, and well-beloved by her many friends. Her nephew, John Thomas Tibbs, is played by Fred Parfitt, and his wife, who seeks social prominence, by May Zala. Their daughters, Rebecca Jane and Alice, are taken by Maude Oakman and Gertrude Cook respectively. James Millar plays the role of Senator Samuel Smith, known to Aunt Susan as "Little Sammy." Minor parts in the play are taken by Misses Margaret and Alice Miles, Evelyn Zala, Rosina Murphy, Elinor Anderton, Gladys Marchant, and Mr. Percy Miles.

In the last act of the play an impromptu musical programme takes place in honor of Aunt Susan, who is on the eve of returning to Peppar's Corner. Solos will be sung by Gladys Marchant, Hilda Cross and Fred H. Parfitt, and the programme will be brought to a close by a recitation by Evelyn Zala and songs presented by the Young People's body.

Belmont United Young People Meet

The regular meeting of the Young People's Society of Belmont United Church was held on Monday evening and took the form of a missionary meeting. Miss Violet Perry, whose group had charge of the meeting, took the chair, and Mr. Arthur Chapman gave the Bible reading. Miss May Hick rendered a piano solo, which was very much enjoyed, after which Mr. W. A. Hick, a former missionary of China, gave a very interesting talk on the China Inland Mission and of his work in China and the conditions of that country at that time. Miss Violet Perry tendered a vote of thanks to the speaker, after which discussion took place on the Young People's Council to be held at Duncan on Good Friday.

The meeting next week will be in charge of Miss Winnifred Chapman's group and will take the form of a Christian Fellowship meeting, to which all young people are invited.

CRY ABOUT SURPLUS WOMEN OVERRATED

Teacher Says Girls Are Meant to Marry—Right Sort Scarce

(Canadian Press)

LONDON, April 9.—"It is always a matter of surprise to me that people should ever regard cooking and household work as degrading, while they consider typing and looking after a man's letters as ennobling," declared Miss Charlotte Cowdray, principal of the Crouch End High School.

"Girls are meant to marry—there is no getting away from the fact. So many women have told he how they bitterly regret not having married when they were young and had the chance.

"The pity of it is many a modern girl does not realize this when she is young and having a good time. She earns as much, and in some instances more than her young men friends. This makes the young men diffident about asking such independent young women to marry them, and if they do ask them, the girls do not like the idea of giving up their own good salaries to those of the man.

"I think modern mothers are largely to blame. I have known some who have deliberately broken off their daughter's engagements because they thought their daughters would not be able to enjoy life as much on their fiance's salaries."

Miss Cowdray believes that "all this cry about surplus women is very much overrated." In her opinion there is a real dearth of marriageable girls. Young men are in want of girls who would pull their weight in the marriage-boat. They do not want mere dance partners.

PREPARING FOR CENSUS TAKING

FIFTEEN THOUSAND WILL BE BUSY COUNTING CANADA'S PEOPLE

Actual Enumeration Work to Begin in June of Next Year

(Canadian Press)

OTTAWA, April 9.—Preparations are under way for the decennial census of Canada to be taken in 1931. The census will give employment to 15,000 persons. Every inch of Canadian territory will be covered by information seekers. The actual work of enumeration will begin in June, 1931, under the direction of the Canadian Government Bureau of Statistics. Population, births, deaths, migrations, sex, nationality, age, occupations are recorded. Production in all its forms, including mines, transportation, marketing and finance, is looked into. Altogether there are thirty-six main headings in census classification and fifty-six subsection headings.

The first modern and scientific census is proudly claimed by Canada. This was taken of the colony of New France in Canada in 1666. It was a systematic "nominal" enumeration of the people, taken on the "de jure" principle of a fixed date, showing age, sex, occupation and family condition. That census recorded 3,215 names.

Statistics of this sort find many uses. They furnish data by which various trends of modern life may be observed. Authoritative figures have become a necessity to statesmen, manufacturers, financiers and producers the world over.

The first census of the Dominion was taken in 1871, and similar census have followed in every tenth year.

"Why do they have those glass cases with axes in 'em in the passenger cars?"

"Oh, they are there in case someone wants to open a window."

NEW METHOD LAUNDRIES LTD

Weak Radio Tubes

"The strength of a chain is that of its weakest link." So it is with radio tubes. One faulty tube will sap the vitality of the remainder. Bring them into our store. We will test them FREE.

Radio-lectric, Ltd.

635 Fort Street Phone 2111

See Our Display of Spring Furs!

Nowhere will you find a more interesting showing of the season's smartest Fur Coats and Scarves than at Victoria's exclusive furrier.

1216 Government St. **Foster's Fur Store** Phone 1537

He's far less 'nervy' since the doctor ordered

GUINNESS

"Guinness is of great value in Neurasthenia, and its action appears to nourish the brain cells." L.R.C.P.

"Guinness is a most valuable combined tonic and food, especially applicable to Neurasthenia and neurotic patients of the thin or emaciated type." L.R.C.P., L.R.C.S.

"I am convinced that Guinness taken regularly at dinner time has prevented many people—especially business men—from having a serious breakdown." M.D.

Extracts from three of the thousands of communications received by Messrs. Guinness from Doctors.

To ensure perfect condition Guinness should never be served Cold.

Guinness's Stout can be obtained at leading Commission Stores.

"GUINNESS IS GOOD FOR YOU"

GF/C/50

This advertisement is not published or displayed by the Liquor Control Board or by the Government of British Columbia

The woman of today values expert beauty care.

Why every woman who values beauty needs the services and advice of a Professional Beauty Expert

Modern beauty culture has been making tremendous strides—today, it has become a science practiced by specialists whose sole task is to safeguard and accent beauty.

DURING recent years, beauty science has been so highly developed by the experts in this comparatively new profession that every woman can now make the most of her natural loveliness.

Laboratories are workrooms for research. Schools of beauty culture have been developed to teach workers not only the methods of perfecting external beauty, but also laws affecting good health.

Today—to add that finish, that perfection of grooming, which distinguishes the truly fastidious woman from her less particular sisters—a certain professional touch is needed. The deft, well-trained, skilful touch of the beauty expert.

Since Cleopatra's time

The quest for beauty is not new. Neither is the science of beauty culture. Both began when history began. But in more recent years we have had greater leisure, more time for perfecting ourselves, less need for the crude, hearty makeshifts of pioneer days.

And we have turned, naturally enough, to those whose experience qualifies them to help us—the beauty specialists.

Your beauty expert applies, to your individual case, the methods best suited to bring out your own natural loveliness.

Go to Paris, home of beauty in all its forms; or to Rome, Madrid, London, Berlin, Budapest, Vienna! Wherever you travel—either here in Canada, the United States or abroad—you will seek out experts to help protect and revitalize your good looks.

Throughout the world

And it is therefore particularly interesting that more than 19,000 of these experts today recommend Palmolive Soap. What a remarkable tribute to the purity, the blandness, the delicacy, of this vegetable oil soap ... which is based on an age-old formula combining palm and olive oils for beauty cleansing!

Palmolive does not—nor would anyone claim that it did—make all other beauty care unnecessary. It aids your beauty specialist by providing the finest natural skin cleanser, the greatest day-in-and-day-out safeguard for facial beauty. Its thorough, gentle cleansing, of course, makes the work of the beauty specialist easier.

And it is, for the same reason, an ideal bath soap. That is one of many reasons why 19,813 world-famous beauty experts recommend it ... why they unite to urge "foundation cleansing by one means and one only—the twice daily use of Palmolive Soap."

This advertisement is published in the interests of lovelier complexions and the furtherance of the beauty profession by the Colgate-Palmolive-Peet Co., Limited.

Social and Personal

Personals, Parties Visitors

Party on C.S. Restorer

Captain and Mrs. C. M. C. Fleming entertained at a bridge party and dance last night on board the cableship Restorer in farewell to Captain and Mrs. R. V. C. Bessonette and Mr. Jack Bessonette, who are leaving Victoria on April 18 for Winnipeg. The supper table was brightly arranged with masses of yellow daffodils and lighted tapers. Others invited included Colonel and Mrs. J. L. R. Parsons, Miss Parsons, Major and Mrs. J. A. Murray, Lieut.-Colonel and Mrs. C. E. Ball, Lieut.-Commander and Mrs. G. M. Hibbard, Mr. and Mrs. S. Pearce, Mr. and Mrs. C. Rowell, Mr. and Mrs. H. Porter, Major and Mrs. G. D. Edwards, Major and Mrs. J. N. Gibson, Mr. and Mrs. J. Houghton, Mr. and Mrs. A. McDonald, Lieut.-Commander and Mrs. R. Wood, Mr. and Mrs. W. T. Gagnon, Captain and Mrs. A. S. Parkes, Mr. and Mrs. D. B. Hartle, Mrs. J. Nafzn, Miss Dorothy Tremaine, Major H. C. Holmes, Major C. S. Craig, Mr. I. C. Hale, Captain I. Lloyd, Mr. L. Bosch and Mr. H. Dyner.

• • •

Luncheon at Cadboro Beach

Mrs. G. H. Staines, of Lethbridge, was hostess at a luncheon party yesterday at the Cadboro Beach Hotel, the table being tastefully arranged with daffodils and smilax. The guests were Lady McBride, Mrs. J. A. Macdonald, Mrs. R. P. Rithet, Mrs. R. H. Pooley, Mrs. Lennox Irving, Mrs. J. S. Dunbar, Mrs. H. C. Wilson, Mrs. Wolley-Dod, Mrs. P. L. Naismith and Mrs. E. H. Wilson.

• • •

Return to Winnipeg

After visiting Mr. and Mrs. A. F. D. MacGachen, Lansdowne Road, the Uplands, for the last few weeks, Mr. and Mrs. Allan Morrison left yesterday afternoon to return to their home in Winnipeg. Miss Phyllis Allan, of Winnipeg, arrived in Victoria on Tuesday afternoon and is the guest of Mr. and Mrs. MacGachen for several weeks.

• • •

Hostess at Bridge Party

Mrs. A. F. D. MacGachen entertained at her home, Lansdowne Road, The Uplands, yesterday afternoon with a bridge and mah jong party in honor of Mrs. H. E. C. Carry, of Vancouver, who returned to her home on the Mainland today, after being the guest of Mrs. E. G. Prior, St. Charles Street, for the last few weeks.

• • •

Tea in Uplands

Mrs. J. E. Semmes was hostess at a delightful tea party yesterday afternoon at her home on Shore Road, Uplands. The charming table decorations were carried out with golden daffodils and pink saxifrage, the reception-room also being aglow with Spring blooms.

• • •

Bridge Hostess

Among the several delightful parties given in the Uplands yesterday was that at which Miss Kathleen Hall entertained with six tables of bridge at her home, "Innishowen," Lansdowne Road. The tea table was charming with Spring flowers.

• • •

Announce Engagement

Mr. and Mrs. P. Cromack, 515 Springfield Avenue, announce the engagement of their eldest daughter, Lillian, to Mr. Clifford Tostevan, youngest son of Mr. and Mrs. Tostevin, Hamilton Street. The marriage will take place early in May.

• • •

Leave on Holiday Trip

Mr. and Mrs. H. B. Witter have left for Seattle, en route to Salt Lake City, and expect to spend a month touring the Pacific Northwest.

• • •

Parties for Visitor

Hon. Mrs. E. Burke-Roche, Pemberton Road, entertained a few friends at luncheon yesterday in honor of Mrs. H. E. C. Carry, of Vancouver.

• • •

Return Home

Mr. and Mrs. P. L. Naismith have returned to Victoria after having spent the past two weeks in California.

• • •

At Empress Hotel

Mrs. Edward Cuddy, of Vancouver, is spending a few weeks at the Empress Hotel.

He: "Kisses are the language of love."

She: "Well, why don't you say something?"

Gloves and Neckwear in the Mode

NEW and interesting scarf arrangements in silk are Nos. 1 and 3, while No. 2 and 4 are among the season's newest ideas in fur scarves; No. 5, a smart black satin toque with trimming of satin ribbon; No. 6, light brown gloves with beige incrused edges and white gloves with cream colored edges, designs of Alexandrine, of Paris, sketched by Dare. No. 7, a smart elbow-length glove, is of pale blue suede, while the gauntlet beside it is of rose beige kid, featuring a flower design—a Marie Marot sketch.

Island Social Notes

Lake Cowichan

Among those registered at the Riverside Inn over the week-end were Mr. H. H. Little, Mr. S. C. Kelly, and Mrs. Gordon, of Winnipeg, and Mrs. Durand and Mr. and Mrs. Russell Ker, of Victoria.

• • •

Mrs. T. Hislop, of Durham, England, is staying at the Riverside Inn, visiting her nephew, Mr. Harry Kirkup. Mrs. Hislop is spending a year in touring Canada and the United States. She is charmed with the scenery at the Lake.

• • •

Mr. Arthur Pitts, of Victoria, spent the week-end at the Riverside Inn, being engaged in fishing. He was rewarded by a splendid creel of speckled beauties.

• • •

Mr. A. H. Lomas, Indian agent at Duncan, visited the Lake over the week-end, making final arrangements for the Viceregal party's trip by canoe down the Cowichan River.

• • •

It is with regret that the residents learn that Mrs. Davis, the heroine of the tragedy at Camp Six, Nixon's Creek, is again in the hospital, having suffered a relapse.

• • •

The Ladies' Bridge Club held its last week's meeting at Mrs. W. F. Grosskleg's, when Mrs. E. S. Lomas was given the first prize, the hostess winning the highest score. The previous week the club met at the home of Mrs. J. H. Castley, when Mrs. S. Alexander was awarded the first prize.

• • •

Mrs. Shaw and her son, Jack, of The Aberdeen, McClure Street, Victoria, are spending a few days visiting the former's sister, Mrs. L. D. Green.

• • •

Mrs. F. Weir and her son, Preston, have returned to the Lake after having spent a few days in Vancouver.

• • •

Mr. W. H. May, inspector of schools, visited the schools of the district last week.

• • •

Mr. Eckert and his son, Neil, spent the week-end in Duncan.

• • •

Mr. J. Palmer, of Camp Six, Nixon Creek, spent the week-end at the Foot.

Ganges

Mr. Bert Lemon, of Victoria, has purchased 160 acres of Mr. Richard Maxwell's sea frontage property at Burgoyne Bay, and has commenced building a house on the site.

• • •

Mrs. T. Charlesworth, of Salt Spring, returned from Victoria on Tuesday. She has been the guest for a week of her sister, Mrs. C. E. Ley.

• • •

Mr. and Mrs. G. B. Benson, of Ganges, left on Tuesday for Vancouver, where they will visit Mrs. Benson's mother, Mrs. Wyllie, for a week. They were accompanied by Miss Wendy Benson.

• • •

Mr. R. N. Harrison arrived from Salmon Arm last week and is the guest for a week or two of Capt. and Mrs. V. C. Best, of Ganges.

• • •

Mr. Radford, assistant master of the Gagnes Preparatory School, left on Monday for Victoria to rejoin his family for the Easter holidays.

• • •

Mr. Beastall, of Victoria, returned home on Monday, after a day or two spent at the golf club, the guest of Mr. and Mrs. N. W. Wilson.

• • •

Mrs. Hardy, of Ganges, left on Tuesday for a few days' visit to her daughter in Vancouver.

Port Alberni

Mr. J. A. Reid, of New Westminster, is among the out-of-town guests registered at the Somass Hotel here.

• • •

Colonel and Mrs. Byng, of Victoria, were recent visitors in this city and were guests at the Somass Hotel.

• • •

Mr. W. R. Regan, of Victoria, has been spending a few days in Port Alberni.

• • •

Mr. W. G. Wright has returned to Vancouver after spending a short time in this city.

• • •

Mr. T. McBey, of Cameron Lake, was a visitor in Port Alberni on Monday.

• • •

Miss Margaret Wrotnowski is leaving on April 27 for Holland, on a six months' visit. She will be a passenger on the Loch Goil as far as Liverpool, England, and will travel via Panama from Vancouver.

• • •

Mr. W. Oram, of Vancouver, is visiting in this district for a short time.

• • •

Mrs. J. Sawyer has left for Chemainus, where she will spend the next three weeks.

• • •

Mrs. D. O'Brien held a successful bridge at her home here on Tuesday evening, in aid of the Royal Purple. There were six tables in play. Among those present were: Mrs. J. Little, Mrs. F. Potter, Mrs. E. T. Kelly, Mrs. H. Neale, Mrs. L. Haslam, Mrs. H. Fowlie, Mrs. C. Cook, Mrs. L. Hambrook, Mrs. J. Paul, Mrs. W. Pettie, Mrs. W. Hambly, Mrs. R. Tassie, Mrs. C. Brown, Mrs. S. W. Walters, Mrs. E. Maralla, Mrs. R. Tyler, Mrs. J. Harris, Mrs. C. Castleton, Mrs. T. Rooney, Mrs. C. Pope, Mrs. J. Dawson and Mrs. G. Morton.

• • •

Mr. Bancroft, mining engineer of Vancouver, was in the district making an investigation of some property around Sproat Lake on Tuesday.

• • •

Constable Kyle was a visitor in Nanaimo on Tuesday.

• • •

Miss Dorothy Mann has returned to her home at Central Lake, where she is convalescing after an operation in the West Coast Hospital.

Chemainus

Mr. P. Clyne, former police officer in Chemainus, was a visitor here on Monday.

• • •

Mrs. H. Smiley was a recent visitor in Victoria.

• • •

Mrs. S. Robinson was in Victoria on Wednesday, where she visited her husband, Mr. S. Robinson, who for some time has been a patient in the Royal Jubilee Hospital. Mr. Robinson is making good progress towards recovery.

• • •

Mr. Corbould, of the Canadian Bank of Commerce, was in Nanaimo on Tuesday.

Campbell River

Mr. and Mrs. C. G. Frampton, of Vancouver, were week-end guests of Mr. and Mrs. I. S. Grant.

• • •

On Saturday evening a few friends of Mr. D. B. Taylor had a surprise party for his birthday. The prize winners at bridge were: Ladies' first, Mrs. D. B. Taylor; men's first, Mr. D. B. Taylor; ladies' consolation, Mrs. G. Ross, and men's consolation, Mr. F. McGee.

• • •

Mr. and Mrs. A. Cross left for Vancouver on Tuesday.

• • •

Mr. S. Ritchie returned from Everett on Tuesday.

• • •

On Wednesday evening Mrs. J. Atkins entertained three tables of bridge. The prize winners were: Ladies' first, Mrs. D. B. Taylor; ladies' consolation, Mrs. G. Ross; men's first, Mr. F. McGee, and men's consolation, Mr. E. Anderson.

• • •

Mrs. R. Ball returned home on Tuesday.

• • •

Mr. and Mrs. D. Robertson, of Cambellton have moved to Alberni to live.

• • •

Mr. R. S. Flumerfelt, of Vancouver, was a visitor at Campbell River this week.

• • •

Mr. and Mrs. C. McDonald and Alex McDonald, of Cumberland, visited relatives at Campbell River on Wednesday.

• • •

Messrs. R. Rushton and James Rushton, of Courtenay, were visitors at Campbell River on Friday.

• • •

Mrs. W. Richardson and son, Paddy, returned on Saturday from Victoria.

• • •

On All Fools' night the Campbell River Badminton Club held progressive bridge, whist and cribbage. The prize winners of bridge were: Ladies' first, Mrs. C. Fitzgerald; ladies' consolation, Mrs. N. Smith; men's first, Mr. T. Hudson; men's consolation, Mr. E. Anderson. The prize winners of whist were: Ladies' first, Mrs. C. O. Thulin; ladies' consolation, Mrs. C. Peterson; men's first, Mr. William Morgan. The cribbage winners were: First, Mr. McDonnell, and consolation, Miss P. English.

• • •

On Thursday evening a few gathered together in the Community Hall at Campbellton to have a surprise party for Mrs. D. Robertson, who is leaving for Alberni. The feature of the evening was a mock wedding. Mrs. Mort, as the blushing bride, in an old-fashioned embroidered dress with veil, carried a bouquet of roses, etc., also a cauliflower. Mrs. E. Masters acted as the bridegroom, while Mrs. C. O. Thulin was the bridesmaid in a cream-colored dress made on a princess style with flower bedecked hat. Mrs. J. Bronton acted as a flower girl. Mrs. R. Pollard was the best man; Mrs. E. Foster the bride's father, and Mrs. W. Crawford made an able minister.

• • •

The C. C. Club held a dance in the Community Hall at Campbellton on Saturday. Everyone reported an enjoyable time. The Serenaders furnished the music.

• • •

Mr. and Mrs. Charles McDonald, Alex McDonald and Mr. P. McNiven visited Campbell River on Sunday.

Parksville

Mr. R. C. Weld, accompanied by Mr. A. Wilson and Mr. B. C. Weld, were visitors to Vancouver during the week on their yacht Wyvern.

• • •

Mr. and Mrs. M. P. Beattie have returned from a short visit to Victoria.

• • •

Colonel and Mrs. Bourke left on Friday for Victoria, where they were the guests of Major and Mrs. Swinton.

• • •

Mr. Dick Yates, of Victoria, was a recent visitor to Parksville.

• • •

Mrs. E. L. Moilliet left on Sunday for a few days' visit to Victoria.

• • •

Miss West, of Vancouver, is here for a few months.

• • •

Miss Kathleen Hickey has left for Shawnigan Lake, where she will reside for some time.

• • •

Miss G. Ponsford returned on Sunday to Central Lake after spending the week-end with her parents, Mr. and Mrs. G. W. Ponsford.

• • •

Mr. E. W. Benson, accompanied by Mr. F. Raikes, spent the week-end in Parksville.

• • •

Dr. and Mrs. Brown, of Nanaimo, were visitors to Parksville, Monday, for a brief period.

Mr. J. Walsh was a visitor to Parksville, Sunday, en route to Central Lake for a short period.

• • •

Mr. D. L. McNeill left on Monday for Vancouver.

Alberni

Miss Lillian Sloman spent the week-end at Victoria, visiting her parents, Mr. and Mrs. H. Sloman.

• • •

Mrs. L. A. Pineo and daughter, Beverley, left on Tuesday morning for Victoria, where Mrs. Pineo will visit her parents, Mr. and Mrs. R. H. Thompson, for a few days.

• • •

Mrs. W. Wirtonen and son, Billy, left for their home at New Westminster on Monday, after spending a few days visiting at Great Central.

• • •

Miss Rene Haslam is visiting her aunt, Mrs. J. McKay, at Bamfield.

• • •

Mr. Gordon Motion spent the week-end visiting friends at Victoria.

• • •

Messrs. L. Cruikshanks and J. Whidden, of New Westminster, were visitors in town during the week.

• • •

Miss Agnes Lee, of Chemainus, is visiting her parents, Mr. and Mrs. A. Wood Lee.

• • •

Mrs. A. Wood Lee entertained at the tea hour on Saturday afternoon, for the mothers of her pupils. Exhibitions of dancing by the pupils were given during the afternoon, and later tea was served. Among those present were: Mrs. S. W. Walter, Mrs. Stewart Carter, Mrs. L. Vaness, Mrs. L. A. Pineo, Mrs. A. Lynn, Mrs. D. Watson, and others.

• • •

Messrs. L. LeHurey and K. Grandy, of Victoria, were visitors in town during the week.

• • •

At the home of Mrs. W. E. Pineo, a delightful miscellaneous shower was held on Monday evening in honor of Miss Madge Harris, bride-elect of this month. The lovely gifts were concealed in a hamper gaily decorated in Easter colors. Bridge was played during the evening, and among the many guests were: Mrs. F. S. Wilson, Mrs. George Shead, Mrs. L. Davies (Vancouver), Mrs. J. Burke, Mrs. L. A. Pineo, Mrs. J. Rust, Mrs. I. Davidson, Mrs. J. Sufferin, Mrs. Harris, Mrs. Boguert and Mrs. Percy McNaughton.

Fashion Fancies

By Marie Belmont

Net has caught a whole school of new decorative ideas for the mode. The influence of net is even seen in the sports mode where wide cotton mesh blouses in both white and pastel colors are so important. Of course its place in the evening mode is obvious, but none the less its present importance should be stressed. The most original and novel use for this sheer fabric, however, has been left for the afternoon dress to discover. A model that illustrates the manner in which net is used to trim the afternoon frock is shown above.

First a two-tone print in black and yellow has been selected to develop a dress of a straight-line silhouette. Black net has been delegated to express the model's feeling for the current vogue. Imposed on the bodice, both front and back, is a bolero of finely pleated net. The same net is used to effect a peplum and a flounce on the skirt. No smarter top could be placed on this costume than a small, off-the-face hat in black Bakou.

Kitty McKay

By NINA WILCOX PUTNAM

The girl friend says that it takes a lot of figuring to determine whether you'd rather go out in a nice, new car with a bad driver or an old car with a good driver.

Beach HOTEL
OAK BAY (VICTORIA) B.C.
OUR FOOD IS GOOD
OUR VIEW IS FAMOUS
Appreciated by the Most Fastidious

Continuous Clarification System Used
Sanitarium DYE WORKS
of Canada, Limited
Phone 2300
Try the Victoria Service—There's None Better

New Curtains for Easter

Special Showing All This Week
Standard Furniture Co.
719 YATES

When eyes fail, they can never be replaced. Save them now with correctly fitted glasses.
Come in and have your eyes examined here.
NORMAN G. CULL
LIMITED
OPTICIANS AND OPTOMETRISTS
728 FORT ST.

NEW STYLE-ARCH MODELS

YOU should really see this smart new one-strap model in bulrush brown. It's quite the latest in design and comfortable as well as chic.
$9
In black mat kid, with two straps $8.50
CATHCART'S
1208 DOUGLAS STREET PHONE 1125

Hairdressing Specials

Waterwave and Shampoo, $1.00
Shadow Marcel and Shampoo, $1.00
Finger Wave and Shampoo, $1.00
FIRTH BROTHERS
No Appointments—You Just Walk In
Prompt Service Open Until 8 P.M. Saturdays 709 Fort Street

Spring Frocks, Coats, Suits, Ensembles
HERMAN'S
The Women's Style Rendezvous—735 YATES STREET

Dorothy M. Winder
633 Fort St.
Tel. 3326 Ladies' Ready-to-Wear

1212 Douglas St. Mallek's LIMITED Phone 1901
Women's Ready-to-Wear, Millinery and Furs
. . . youthful vivacity and charm in these new
EASTER FROCKS
exceptional values at
$19.85 and $24.75

PASTEL crepes and chiffons—crepes in vibrant shades—high colored chiffons—crepes in dark shades—black crepes and chiffons. Only extraordinary buying power and clever planning enable us to submit these unusual offerings to a discriminating clientele. The styles are of the smartest—authentic copies of dresses at much higher prices.

Hats of Character
have made Mallek's Millinery more talked about than ever this season! . . . Never have hats been more varied . . . more suited to your mood . . . to your individuality . . . and to the occasion. At Mallek's you'll find so many lovely and perfect expressions of the new mode that you'll have no hesitancy in choosing your entire hat wardrobe at once!

$6.95 to $15.00

MILK and MORE MILK

One way to ensure your child having the "quart of milk a day" urged by health authorities is to serve the milk dishes that are so appetizing when made with Borden's St. Charles. Send for free Recipe Book full of helpful suggestions. Use coupon.
(A Tall Can of St. Charles, being doubly rich, equals a quart of bottled milk)

FREE RECIPE COUPON
THE BORDEN CO. LIMITED
Homer Arcade Bldg., Vancouver, Dept. A
NAME .....
ADDRESS .....
Borden's
ST. CHARLES MILK
(UNSWEETENED)

GRAY-HAIR
adds years to your age. Can be tinted any color quickly and easily with popular
BROWNATONE
GUARANTEED HARMLESS

Real dyes so easy to use!
Dresses, drapes or lingerie look new when they're re-dyed with Diamond Dyes. No spotting or streaking; never a trace of that re-dyed look. Just rich, even, bright colors that hold amazingly through wear and washing.
Diamond Dyes are the highest quality dyes you can buy because they're so rich in pure sediment. That's what makes them so easy to use. That's why they've been famous for 60 years. 15 cent packages—all drug stores.
Diamond Dyes
Highest Quality for 50 Years

EDINBURGH GREW IN THREE STAGES

Greek Style Feature of Recent Architecture Style in Glamorous City

Edinburgh's growth from the time of the Roman conquest of Britain to its eminent position today of one of the finest capitals of the world, was vividly portrayed by Professor Ramsay Traquair, M.A., of the Department of Architecture, McGill University, before a crowded audience in the Chemistry Building, McGill University, Montreal. The capacity attendance, however, served to show the interest being taken in the series of illustrated lectures that seek to create more widespread interest in city improvement in Montreal.

Edinburgh was ever a romantic and glamorous city, said Professor Traquair in his opening remarks, citing the early history of the capital of Scotland which, he declared, grew up with the Roman invasion of Britain and progressed rapidly under the Scottish will to succeed.

The city witnessed three stages of growth, the speaker observed. Firstly, the old mediaeval town, still dignified; then the controlled renaissance city, spacious and splendid, never capable of falling utterly into slums; and then the speculatively-built industrial town, ugly, drab and hopeless, which some day may be destroyed when we learn that the private profit of the individual is not always the good of the people.

Professor Traquair deplored the demolition in Edinburgh of several of the older style of houses in the name of "utilitarianism." Edinburgh itself had regretted this deeply, he pointed out, realizing it was well worth the while of the city to conserve with extreme care these valuable old historical landmarks which lent such a touch of glamour and romance to the city proper.

ADVENT OF RAILWAYS

Edinburgh has grown, on speculative lines, as fast as any Western city of America, the speaker said. From 1830 to 1890 it must have increased some fourfold so that today the old town, and even the new town, are but a central spot in the vast area of the industrial town. It grew without control, with no object save to provide a profit to the builders. "I am glad to say," he added, "that it ruined many." The entrance of the railroad was particularly disastrous to the city from a town-planning point of view. At first the railways were very harmless. In 1823 a line was opened from Edinburgh to Dalkeith, a distance of fifteen miles. In 1836, one was opened to Leith, a distance of two and one-half miles, and in 1838, one was opened to Glasgow, a distance of forty-six miles. The people regarded the railway as an innocent form of improved stage coach, far cleaner than the messy canals which were the only alternative.

So they let them in freely. A line ran right through between the old and the new town, it was said, and so the railway got right into Edinburgh in 1847, and communication was opened with London and the south. Then, with increasing trade, the railways—"innocent" as they were called—showed what they could do. They tied knots around Edinburgh which was uncontrolled. They blocked the planning at all points, they monopolized hugh areas for freight yards, and Edinburgh did not awaken to what had happened until it was too late.

GREEK INFLUENCE

A feature of Edinburgh's more recent architecture, Professor Traquair recalled, was adherence to the Greek style. The early twentieth century marked new fame for Scotland's capital. Great intellectual activity reigned in the city and the citizens, perceiving the striking resemblance in geographical situation between Edinburgh and Athens, and perceiving, no doubt, an intellectual resemblance, named the city "the Modern Athens," and under the influence of the discoveries then being made by archaeologists in Greece, began to erect Greek buildings. Notable examples are the new high school, built in 1825, and the copy of the Parthenon on Calton Hill which, started in 1822, remains today unfinished with but eleven columns built.

On the whole though, as emphasized by Professor Traquair's remarks, Edinburgh ranks today as one of the most interesting cities in the world, both from an historical and architectural point of view. It is a city to which are attached souvenirs of both the ancient and modern world, and to it belongs quite properly the glamour that goes with such historical wealth.

Nine-Year-Old Linguist Acts As Interpreter

LONDON, Ont., April 9.—Language experts around a police station were put to shame not long ago, when a little nine-year-old Hungarian girl, Carrie Simon spoke perfect Hungarian, perfect English and then surprised the court by announcing that she could converse fluently in French.

The incident came to light when Lawrence Simon, her father, was facing a charge of passing a stop sign. He could speak very little English and the court was getting nowhere with the case. In broken English her father asked that his little daughter be allowed to come into the courtroom and answer the questions.

Wearing a small, blue coat, a toboggan cap down over her ears, her large, brown eyes startled with the appearance of the courtroom and all the constables in uniform, the little child informed the court that she would translate the questions to her father. She did, and in a manner that surprised every body. When the case was concluded the father, with a broad smile on his face, informed the court, "she is a very smart girl."

He had joined a golf club, and on his first round he hit the ball a mighty swipe which by some miracle landed in the hole in one.

At the second tee came another miracle. Again he did the hole in one, and as the ball disappeared into the hole he turned round, white and trembling.

"Gosh," he breathed, "I thought I'd missed it that time."—Judge.

You Are Invited to Attend the Protestant Orphanage Linen Shower Today

All donations very thankfully received.

Hudson's Bay Company.

INCORPORATED 2ND MAY 1670.

Other Stores at Winnipeg, Yorkton, Saskatoon, Edmonton, Calgary, Lethbridge, Nelson, Vernon, Kamloops and Vancouver

Today's Price on the Willis Piano **245.00**

This instrument is being reduced $10.00 per day until sold.

—Third Floor, HBC

New Spring Frocks Specially Priced at 14.95 and 16.50

New lengths are a feature, so are graceful drapes, tiers, flares and cascades, tight hips and shirred belts and bows, natural waistlines and boleros, long and elbow sleeves and new becoming necklines. Shown in the newest shades of the season in solid colors or in silks that favor the modernistic designs, tweedy effects, flowers and sprays. Sizes 16 to 42. Suitable for women and misses.

—Second Floor, HBC

Silk Hosiery

For the Sunny Days of Spring

They are so becoming in their slimming effects, some so delightfully sheer and all so dainty in texture that you will be glad indeed of this special hosiery event—a week at special prices and thousands of pairs in every new shade of hosiery.

Full-Fashioned Service-Weight Hose

These are slightly imperfect—hence the low price—though the imperfections are hard indeed to detect. Long-length silk with mercerized garter hem and reinforced feet. A good range of Spring colors. Sizes 8½ to 10. Per pair $1.49

Chiffon Silk Hose—Kayser and Corticelli

First-Grade Full-Fashioned Hose; nice and sheer and with pointed French or square heels. Every pair is perfect. These fascinating Hose are available in blonde rose, sunburn, Florida, rosadore, couchant, blondine, beige claire, gunmetal and blue fox. Sizes 8½ to 10. Formerly priced at $1.95. Now, per pair $1.50

Kayser Chiffon Hose With Novelty Heels

Twin heel, pointed heel and contrasting color heel. Colors are illusion, flesh, suntan, sonata, moonlight, pastel and black. Sizes 8½ to 10. All sizes in the lot but not all sizes in each line. Regular $3.25 a pair. Sale Price, per pair $2.29

Seamless Knit Silk Hose

Pure Thread Silk Hose with square heel, reinforced hem tops and lisle heels and toes. Seamless knit and a good-wearing hose. Choose from beige, crystal beige, suntan, sable, mystery, evenglow, crane and gunmetal. Sizes 8½ to 10. Sale Price, per pair ..... 95¢

2 Pairs for $1.85

Silk and Lisle Hose

A good stocking for the growing girls. These have hem tops and are in good length, seamless and with spliced heels and toes. Colors are mystery, sunbronze, naive, suntan, plaza grey, rifle, black or white. Sizes 8½ to 10. Per pair ..... 69¢

2 Pairs for $1.25

—Main Floor, HBC

A Pre-Easter Selling of 1,500 Daytime Frocks

As colorful as a Spring garden and so dainty and fresh with their crisp organdie trimmings. The materials are Count quality prints, linenes, dimities, batistes and piques.

There Are 45 Different Styles to Choose From

They include the princess silhouette with flare skirts, basque styles, popular straight styles and are shown in checks, polka dots and in small or large floral and figured patterns. There are short and long sleeves, and you will find a dress for every type, every age, and every size from 14 to 52.

1.98 2 Frocks for $3.75 Special for Today

—Second Floor, HBC

Continuing Our Sale of Chesterfield Suites

5-Piece Living-Room Suites

covered in fine quality mohair with cushion tops in contrasting colors. Well-made suites, consisting of chester, large arm chair, pull-up arm chair, chester table and upholstered bench. Sale Price at $198.50

$19.85 Down—Balance Monthly

3-Piece Suites in Velour

Very Large Suites with pillow arm chair and large Cogswell arm chair. All covered in figured velour of good quality. Sale Price $175.00

$17.50 Down—Balance Monthly

3-Piece Mohair Suites

of high quality, consisting of large pillow arm chester, large arm chair and pull-up chair in first quality mohair; with hand-carved facings in solid walnut. Sale Price $235.00

$23.50 Down—Balance Monthly

—Fourth Floor, HBC

Men's Rayon Silk Underwear

Watson's Superfine Rayon Combinations

Rayon is a fabric that is constantly growing in favor as its practical qualities are proven, and the Watson make means perfect fit and satisfaction guaranteed. In white, peach or sky, in knee length and without sleeves. All sizes 34 to 44. Per suit $2.00

Rayon Vests and Shorts

Watson's superfine rayon in athletic Shirts and elastic band Shorts. This is tailored underwear that will fit, and it is shown in peach or sky. The young fellows favor shirts and shorts. All sizes.

Shirts at $1.00

Shorts at $1.25

Men's Holeproof Hosiery

New designs in all shades in silky rayon and lisle. Smart and good wearing. All have reinforced heels and toes. All sizes 9½ to 11½. Per pair ..... 75¢

—Main Floor, HBC

For Easter Gifts

Prayer Books with Hymns ..... 85¢ to $1.75

Bibles ..... $1.00 to $1.25

Bibles with References ..... $3.75 and $4.50

Church Hymn Books with music, $1.50 and $2.50

Prayer Books, with ivory covers at $3.50, $3.75 and $4.50

See Our Fine Collection of Easter Greeting Cards

Relative and General Easter Greeting Cards appropriately worded and in refined taste.

Easter Postcards ..... 5 for 5¢

Easter Greeting Cards ..... 5¢ to 75¢

Special selection of 12 Easter Cards, with envelopes to match; nicely boxed. Priced at ..... 75¢

—Main Floor, HBC

Optical Special

Today, Friday and Saturday, the Optical Department will offer a special discount on spectacles and eyeglasses for every purpose.

A special purchase of frames and mountings enables us to provide you with the highest grade of optical service at a worth-while reduction in price.

During this sale, Mr. Robert Strain, of Vancouver, will be in attendance for consultation. Please phone early for an appointment to avoid waiting.

—Mezzanine Floor, HBC

The Newest Nemo-flex Creations

To Solve the Most Difficult Corset Problems

A popular Nemo-flex Combination has a Wonderlift inner belt to restrain the abdomen, hips and back; it has also a diaphragm reducer to help flatten the diaphragm in conformity with the new silhouette. Sizes 36 to 50. Price $9.00

Other Corselettes from $2.50

An expert corsetiere from the Nemo Hygienic Fashion Institute of New York will be in our department all this week. Come and discuss your corset problems with her.

—Second Floor, HBC

Three Days' Special Sale of Toiletries and Drug Sundries

Today, Friday and Saturday

Pond's Creams, cold or vanishing ..... 39¢

Hudnut's Face Powder, $1.00 size; Hudnut's Three Flower Perfume, 50c size; $1.50 value for $1.00

Lady Dainty Bath Salts, six torpedoes in box for ..... 69¢

Large Vinolia Bath Dusting Powder for $1.19

Jergen's Lotion and Woodbury's Facial Soap, 30c value ..... 15¢

Loose Powder Compacts, values 75c to $1.50. Special ..... 49¢ and 89¢

Eyebrow Cosmetics, black and brown, for ..... 39¢

Cutex Nail Treatment Sets ..... 89¢

Pinaud's Face Powder. Regular $1.00 for ..... 39¢

Pinaud's Eau de Quinine Hair Tonic for ..... 79¢

Three Cakes Castolay Soap, with face cloth ..... 24¢

English Nail Scrubs, best quality bristles, for ..... 89¢

Two Tubes Colgate's Tooth Paste, with Colgate's Tooth Brush; $1.00 value, 50¢

Assorted Talcum Powders ..... 19¢

Coty's Face Powders ..... 69¢

AutoStrop Razors ..... 29¢

Serva (a sanitary napkin) ..... 39¢

Reduso ..... 79¢

Prophylactic Hair Brushes at ..... 89¢

Clothes Brushes. A good assortment at, each ..... 49¢

See Our Assortment of Bath and Rubber Sponges. Exceptional Values.

Olive Oil. Genuine Italian; 8-oz. size for ..... 39¢

Liquid Petrolatum, 16 oz. ..... 49¢

Cusson's Arabian Dawn Toilet Soap, 12 cakes in box for $1.24

Giant Toilet Tissue, 12 rolls for ..... 79¢

Peroxide ..... 19¢

—Main Floor, HBC

HBC GROCETERIA CARRY—SAVE

Where the Turnstiles Lead to Definite Savings in Your Food Bill

BUTTER

Finest Quality Only

Anchor Brand New Zealand, lb. 40c

3 lbs. for $1.18

Imperial Choice Creamery, lb. 39c

3 lbs. for $1.15

Pure Apricot Jam, 300 tins only, tin 39c

Mac's Best Tomatoes, 2 large tins ..... 25¢

Royal City Fancy Small Peas, Sieve 2, 2 tins for ..... 49¢

Pearl Naptha Soap, 8 bars for ..... 25¢

Heinz Tomato Soup, 3 tins for ..... 27¢

Pears in Syrup, No. 2 tins, tin ..... 19¢

No. 1 Japan Rice, 2 lbs. for ..... 12¢

"Household" Pekoe Tea, lb. ..... 33¢

"Regal" Coffee, regular 55c, lb. ..... 45¢

Jell-O, 3 packets ..... 23¢

Norwegian Sardines, 2 tins for ..... 23¢

Purity Table Salt, 2 cartons for ..... 19¢

—Lower Main Floor, HBC

HBC Quality Meats

Red Ribbon Beef

Plates and Briskets, per lb. ..... 18¢

Pot Roast and Cross Cuts, per lb. ..... 25¢

Thick Rib Roast, per lb. ..... 28¢

Prime Rib and Rump Roast, per lb. ..... 32¢

Sirloin Tip and Aitch Bone, per lb. ..... 38¢

Porterhouse and T-Bone Roast, lb. ..... 42¢

Choice Young Pork

Red Ribbon Beef Sausages, per lb. ..... 15¢

Legs, whole, about 10 lbs., per lb. ..... 28¢

Fillets and Loins, per lb. ..... 32¢

Shoulders and Sides, per lb. ..... 25¢

Imperial Pork Sausages, per lb. ..... 30¢

Lamb

Legs and Loins, per lb. ..... 42¢

Shoulders, whole or half, per lb. ..... 24¢

Local Mutton

Legs, Loins and Fillets, per lb. ..... 32¢

Shoulders and Ribs, per lb. ..... 20¢

Australian Mutton

Legs, whole or half, per lb. ..... 28¢

Loins, per lb. ..... 22¢

Shoulders, whole or half, per lb. ..... 18¢

Racks, per lb. ..... 12½¢

Local Veal

Fillets, per lb. ..... 42¢

Loins, per lb. ..... 38¢

Rumps and Ribs, per lb. ..... 35¢

Shoulders, per lb. ..... 25¢

Veal Stew, per lb. ..... 20¢

Poultry

Roasting Chicken, per lb. ..... 45¢

Choice Fowl, per lb. ..... 35¢

—Lower Main Floor, HBC

Spring Sale of Suits and Topcoats

Suit and Topcoat **38.00**

Today, Friday and Saturday

$19.50 New Spring Styles

Every Garment Guaranteed

Undoubtedly one of the best clothing values we have ever offered. All carefully-tailored garments in single and double-breasted styles for men and young men. The majority of the suits have

Two Pairs of Pants

Tweeds Twists Novelty Weaves

In Light and Dark Shades

Talls Shorts Regulars Stouts

Topcoats are raglans and slip-in models. We have a wonderful range of Suits for men and young men. Specially priced for this sale at $24.50 and $29.50

—Men's Daylight Clothing Dept., Main Floor, HBC

1,500 Yards Fine Wash Fabrics at 25c Yard

in many fast colorful patterns including fine ginghams, printed haircords, novelty rayons, printed dimities and others. Per yard ..... 25¢

—Main Floor, HBC

Washable Radiant Silk Crepes, $1.95 Yard

for sports, afternoon and evening wear. Shown in all wanted colorings including flesh, shellbloom, maize, peach, sky, powder, Castilian, palm, aqua, beige, silver, rose, marron and navy; also in black. Per yard $1.95

—Main Floor, HBC

Easter Candy Novelties

The children will not consider Easter quite complete without a gift of an Easter Egg, Bunny or some one of the many delightful novelties you will find displayed in our Candy Department on the Main Floor. Eggs are varied in size and kind. Prices from ..... 5¢

Fry's Chocolate Hen on Nest, wrapped in gold foil ..... 50¢

China Toby Jug and Chocolate Egg ..... 50¢

Special Novelties at $1.00

—Main Floor, HBC

Clearance of Simmons Sample Beds

These Beds, made by Simmons, have been in use on the floor as samples, but are in splendid condition. All full size beds in rich walnut finish.

Regular $18.95 for $14.95

Regular $22.50 for $18.50

Regular $45.00 for $32.50

Regular $49.00 for $39.00

Regular $53.50 for $39.75

Waldorf Box Spring. Full size. Regular $45.00 for $35.00

—Fourth Floor, HBC

BOVRIL

MAKES

GOOD SOUPS BETTER

24

CONTRACT FOR FERRY AWARDED

McCharles & McDougall, Nelson Firm, to Build New Needles-Farquier Boat for $3,350.75

The contract for the construction of the Needles-Farquier ferry boat was yesterday awarded by Hon. F. P. Burden, Acting Minister of Public Works, to the firm of McCharles & McDougall, of Nelson, whose tender of $3,350.75 was the lowest received.

Tenders for the project were opened by Mr. Burden, at the Parliament Buildings, two bids being submitted. The two tenders were: McCharles & McDougall, Nelson, $3,350.75, work to be completed by June 30; L. H. Rawlings, of Nakusp, $3,989, work to be completed by May 31.

The new ferry boat will replace the old one which operates between Needles and Farquier, on the Lower Arrow Lake. The new craft, which will be ready for service early in July, will be capable of carrying ten cars.

Tenders for the erection of a school at Edgewater, in the Columbia electoral district, must be in the hands of the Provincial Department of Public Works, at Victoria, by noon on Monday, April 14. The bids will be opened at 3:30 p.m. on that day in the office of the Minister of Public Works.

WHY KEEP OLD HENS?

In discussing methods of increasing egg production F. C. Elford, Dominion Poultry Husbandman, asks the very pertinent question, "why keep old hens?" He provides the answer by citing official figures from tests conducted by the Experimental Farms Branch of the Dominion Department of Agriculture showing that when pullets are tested against hens the average yearly profit over cost of feed is, for the pullet $3.34 and for the hen, $1.66; presented in another way, it costs 20 cents to produce one dozen eggs through pullets as against a per-dozen cost of 35 cents with old hens. It is also pointed out that it takes 60 eggs to pay for the cost of the bird, and any pullet or hen which doesn't lay at least this number is just a bill of expense. There are a number of good ways of getting hens that will lay a profit over their cost and keep.

The ideal wife fifty years ago said "Amen" to her husband when he opened his mouth.

At The Playhouses

ROYAL THEATRE — All those who have been to see "The Whole Town's Talking," agree that it is the funniest play that the Gordon McLeod English Players have presented. Their Excellencies expressed their great enjoyment on Tuesday night after the performance, which they and their suite applauded most heartily, and they congratulated the whole company on the splendid performance. There are so many amusing characters in the play, and they are all so well played, that it would be almost impossible to praise one more than another. Next week the players will take a rest as it is Holy Week, and will reopen on Easter Monday with a comedy.

PLAYHOUSE THEATRE — That delightfully interesting pair of screen lovers, Janet Gaynor and Charles Farrell are co-starred in the latest Fox Picture under Frank Borzage's direction, "Lucky Star," which is playing to capacity this week at the Playhouse Theatre. Hedwiga Reicher and Guinn Williams are in the supporting cast.

DOMINION THEATRE — One of the most glamorous figures in literary history will be seen and heard for the first time on the talking-singing screen all this week in "The Vagabond King," at the Dominion Theatre, with Dennis King in the title role. The personage is none other than that romantic, poetic rowdy, Francois Villon—the vagabond who consorted with the thieves and ruffians of his beloved Paris in the fifteenth century.

CAPITOL THEATRE — Bernice Claire and Alexander Gray play the featured leading roles in "No, No, Nanette," the First National musical comedy picture now at the Capitol Theatre. Last season Gray sang in the Chicago stage company of "The Desert Song" with Miss Claire. He is a graduate of Penn State College. His first theatrical engagement was in the "Midnight Frolic" on the New Amsterdam Roof in New York, after which he sang in the Follies.

VARIETY THEATRE — Don't step out when your wife is away—or, if you do, don't take a scarf with your name and address on it and leave it behind when you start for home. This is one lesson learned from that most mirthful of farce-comedies, "Getting George's Goat," with which the talented Toby Leitch Players are convulsing audiences nightly at the Variety Theatre this week. Little Duncan McLean, only six years old, wins thunderous aplause with his rendition of two songs, including "Sonny Boy." This cute little lad is as popular as Al Jolson himself would be.

AMUSEMENTS

On the Stage

Royal—The Gordon McLeod Players present "The Whole Town's Talking."

Variety—The Toby Leitch Players offer "Getting George's Goat."

On the Screen

Capitol—"No, No, Nanette," starring Alexander Gray.

Columbia —

Dominion — "The Vagabond King," featuring Dennis King.

Playhouse—Janet Gaynor and Charles Farrell in "Lucky Star."

Crystal Garden — Swimming and Dancing.

"The Viking" Will Open in Natural Colors at Columbia

"The Viking," Technicolor's classic, done entirely in natural colors, will open at the Columbia Theatre today. It is a Metro-Goldwyn-Mayer release.

Pauline Starke, Donald Crisp, Le-Roy Mason, Anders Randolph, Roy Stewart, Dick Alexander and Harry Woods have the featured roles in "The Viking," with Claire McDowell, Julia Swayne Gordon, Albert MacQuarrie and Torben Meyer in supporting roles.

Containing all the elements of a corking good photoplay, and directed by Technicolor's master, R. William Neill, "The Viking" is beautiful pageantry of a poetic era of bygone days. Like a lost tribe, a race of Viking men are brought back to life in a most fascinating panorama. The production is something different, new, and far removed from the conventional photoplay, bringing to the screen a vastly different form of entertainment.

"Say," said the prospect, who was being given a demonstration in a used car, "What makes it jerk so when you first put it in gear?"

"Ah," the sauve salesman explained, "that proves it to be a real car—it's anxious to start."

"It is my ambition," says an artist, "to paint a vision of beauty that is too wonderful to be realized in this life." He is just the man to design the labels on flower seed packets.

TEST AWARDS FOR THEOLOGY MADE

Results of Examinations of Union Theological College Are Now Made Public

VANCOUVER, April 9.—The Senate of the Union Theological College met Tuesday afternoon in preparation for the annual convocation to be held in Ryerson United Church on Thursday evening. Rev. W. H. Smith, D.D., presided in the absence of the Principal J. G. Brown, who is in Toronto attending the annual meeting of the Board of Education.

The following results of the examinations were announced:

Testamurs, upon completion of the theological course, were granted to R. G. Dunbar, B.A, W. E. Fullerton, B.A., and F. H. Stevens, B.A.

The following prizes were awarded: General proficiency in the graduating class, W. E. Fullerton, $50; Old Testament, W. M. Cameron, B.A., $25; systematic theology, W. E. Fullerton, $25; homiletics, E. W. Horton, B.A., $25; church history, Miss B. M. Chisholm, $25; religious education, F. H. Stevens and E. W. Horton, $12.50 each.

The Willard Kitchen Scholarship, value $50, was awarded to W. M. Cameron, B.A., the degree of Bachelor of Divinity will be conferred upon Rev. Norman J. Crees, B.A., of McBride, and the Chown Gold Medal for first class standing in the B.D. course was awarded to Mr. Crees. This is the first time this medal has been given.

The senate agreed to set aside the bequest of the late Mrs. Lillian W. Schouler as an endowment for the purchase of books, on missions, in memory of the life interest of the donor.

At the convocation Thursday evening the address will be given by Rev. W. J. Sipprell, D.D., of Victoria.

Commission Will Institute Probe On Radio Issue

(Canadian Press)

OTTAWA, Ont., April 9.—The announcement that instead of bringing in a bill at once to implement the report of the Radio Commission, the report itself would be referred direct to a committee of the House of Commons made by Hon. P. J. A. Cardin, Minister of Marine and Fisheries, in the House of Commons yesterday, was the subject of some comment last night. A committee will be named in a day or so to take up the recommendation of the commission, and hearing evidence to be submitted. The report recommends public ownership of radio broadcasting, and as there is great difference of opinion throughout the country, the evidence submitted before the parliamentary committee will, no doubt, be extensive.

Round Table Knights Told About Garrison Life in West Indies

Garrison life in the West Indies during the early days of the Great War, was the subject of an interesting address delivered by Major Kirkpatrick-Crockett, city lands commissioner, to the Knights of the Round Table, at the Empress Hotel last evening.

The speaker sketched intimately scenes of life on the Islands of St. Lucia, Martinique and Barbadoes. An amateur photographer of considerable ability, he illustrated his instructive address with many rare and beautiful views.

Radio Programmes

By Courtesy of Radio Doings

Summary of Schedule of Victoria and Other Pacific Coast Stations

CNRV, Vancouver, B.C. (291m)

10 a.m.—Morning hour of music.
7 p.m.—Canadian National Railways hour (transcontinental network).

National Broadcasting Company

10 to 11 a.m.—"Woman's Magazine of the Air."
11 to 11:45 a.m.—Standard School Broadcasts.
11:45 a.m. to 12 noon—Canny Cook programme.
1 to 2 p.m.—U.S. Army Band.
4:30 to 5 p.m.—"A Half Hour in the Nation's Capital."
5 to 6 p.m.—Fleischmann hour.
6 to 6:30 p.m.—Harbor Lights.
6:30 to 7 p.m.—Maxwell House Melodies.
7 to 7:30 p.m.—R.C.A.-Victor hour.
7:30 to 8:30 p.m.—Standard Symphony hour.
8:30 to 8:45 p.m.—Amos 'n' Andy.
9 to 9:30 p.m.—Memory Lane.
9:30 to 10 p.m.—The Olympians.
10 to 11 p.m.—National Concert Orchestra.
11 p.m. to 12 midnight—Dance orchestra.

Columbia Broadcasting Company

6:15 a.m.—Busy Fingers. KVI, KHJ.
6:45 a.m.—Columbia Noonday Club, "Tropical Tramps." KFPY.
11:15 a.m.—Ann Leaf at the organ. KFPY.
11:30 a.m.—American School of the Air. KVI, KFPY, KOIN, KFRC, KHJ.
12 noon—Columbia Ensemble. KVI, KFPY.
12:30 p.m.—For Your Information. KVI, KFPY.
1 p.m.—U.S. Navy Band, Wash., D.C. KVI, KFPY, KHJ.
3 p.m.—Hotel Shelton Orchestra. KVI, KFPY.
3:30 p.m.—Civic Repertory Theatre from Philadelphia. KVI, KFPY, KHJ.
5 p.m.—The Vagabonds. KVI, KFPY, KHJ.
5:15 p.m.—The Political Situation in Washington tonight. Frederic William Wile; from Washington, D.C. KVI, KFPY, KHJ.
7:30 p.m.—National Radio Forum, Wash., D.C. KFPY, KOL.
9 p.m.—Eastman Kodak Co., from Los Angeles. KVI, KFPY, KOIN, KFRC, KHJ.

CFCT, Victoria, B.C. (475.9m; 630k)

7:30 a.m.—Morning market trends.
6:00 a.m.—Closing market quotations.
6:15 p.m.—Sunset Organ Recital with Edward Parsons offers overture to "Athalie" (Mendelssohn); "At Evening" (Bunnett); two movements, Allegretto and Adagio, from the symphony in "The Hymn of Praise" (Mendelssohn); "Prelude in C Sharp Minor" (Rachmaninoff); "Evensong" (Easthope-Martin); The Soldiers' Chorus from "Faust" (Gounod).
7:15 p.m.—"What's Doing in Town"; Garden Bulletin; weather report and forecast; T. P. Emmerson will speak on "The Boy and Honesty"; West Coast Information Service, time signal.

CKWX, Vancouver, B.C. (410.7m)

8 to 8:30 a.m.—Programme for "C. Sperks."
10:30 to 11 a.m.—Morning concerdt of recordings.
11 to 11:30 a.m.—Canadian Eveready Battery hour.
11:30 a.m. to 12 noon—Music and announcements.
10:30 to 11 a.m.—Morning concert of recordings.
5:30 to 6 p.m.—Music and time signal.
6 to 7:15 p.m.—Studio programme.
7:15 to 7:30 p.m.—"Cecil and Sally."
10:30 to 11:30 p.m.—"Harry Pryce and his Orchestra."

CJOR, Vancouver, B.C. (291.1m)

7 to 8 a.m.—Musical programme.
8 to 8:30 a.m.—Hall Co.
8:30 to 9:45 a.m.—Musical programme.
9:45 to 10 a.m.—City Coal Co. presenting Diana.
10 to 10:15 a.m.—Garden talk.
10:30 a.m. to 12 noon—Music.
1 to 1:30 p.m.—Shopping news.
1:30 to 2 p.m.—Dominion Theatre programme.
3 to 5 p.m.—Music and theatre announcements.
6 to 6:15 p.m.—Hall Co.
6:45 to 7:30 p.m.—Announcement period.
7:30 to 7:45 p.m.—Blues programme by Laddie Watkis.
7:45 to 8 p.m.—Mazzie Murphy's Home.
10 p.m. to 12 midnight—Ted Landers and his Band.

KVI, Tacoma, Wash. (394.5m; 760k)

11:30 a.m. to 4 p.m.—CBS.
4 to 5 p.m.—Programmes to be announced.
5 to 5:15 p.m.—Two-piano recital.
5:15 to 5:30 p.m.—CBS.
7 to 7:30 p.m.—Grand opera concert.
7:30 to 8 p.m.—CBS.
8 to 9 p.m.—Merrymakers.
9 to 9:30 p.m.—CBS.
9:30 to 10:30 p.m.—Programmes to be announced.
11:11 p.m. to 12 midnight—Merk Hopkins Orchestra.
12 midnight to 1 a.m.—Organ recital.

KSL, Salt Lake City, Utah (265.3m; 1130k)

6:30 to 8:30 p.m.—NBC.
9 p.m.—Musical varieties.
9:30 p.m.—"Blue Blaze Fireside Entertainers."
10 p.m.—Musical programme.
10:15 p.m.—Odeon Orchestra.
11 p.m.—"Vacabond of the Air."

KJR, Seattle, Wash. (309.1m; 970k)

9:30 a.m.—Devotional service.
10 a.m.—Glen Eaton, tenor.
12 noon—Musical programme.
3 p.m.—Aastha Turley, soprano; Sydney Dixon, tenor.
6 p.m.—Organ concert.
6:30 p.m.—Dream Melodies.
7 p.m.—Hits of Yesterday.
8 p.m.—Hour at the Opera.
9 p.m.—Song Birds.
9:30 p.m.—Hometowners.
10 p.m.—Tillen's Twenty-Fivers.
11 p.m.—Club Victor Orchestra.
12 midnight—Midnight Revellers.

KOMO, Seattle, Wash. (255.9m; 920k)

6:15 p.m.—Vocal ensemble recital.
4:30 to 10:15 p.m.—NBC.
10:35 p.m.—Dance hour.
11:30 p.m.—Dance orchestra.
12 midnight—Organ recital.

KGW, Portland, Ore. (483.6m; 620k)

4:30 to 9:30 p.m.—NBC.
9:30 p.m.—Tommy Luke's Flower Girls.
9:45 p.m.—Boyer, the Society Parfumeur.
10 p.m.—Cecil and Sally.
10:15 p.m.—Dance band.
11 p.m. to 12 midnight—Organ recital.

KFRC, San Francisco, Cal. (491.5m; 610k)

7 to 8 p.m.—CBS.
8 to 9 p.m.—Violet Ray Merrymakers.
9:30 to 10 p.m.—American Maize Products Company.
10 to 10:10 p.m.—"Frank Watanabe."
10:10 to 11:10 p.m.—Orchestra.

If You Have Rheumatism

If you are looking for relief from the agonizing pains, dull aches and painful joints caused by rheumatism, you will find a friend in Delano's Rheumatic Conqueror. Heretofore it has been sold entirely by mail, but in compliance with the request of many British Columbia customers who are anxious to obtain it nearer home, the Vancouver Drug Co. has arranged to supply this remedy at their stores. (Advt.)

The Story Behind the Play

By J. J. GELLER

"THE JEWESS"

Eugene Scribe, in his time, was considered one of the most versatile writers for the French stage. He contributed librettos for many of the popular operas, and is also credited with the authorship of countless dramas. In a writing career which extended to fifty years he saw more than five hundred of his pieces produced. The man was really a fountainhead for dramatic ideas, and almost every writer and composer sought his collaboration.

Rossini, the famous composer of "The Barber of Seville," who was temporarily sojourning in Paris, prepared to convince a listening world that his powers of creating music had attained the highest perfection. To do this he invoked the assistance of the indefatigable Scribe to furnish him with the text for a grand opera. Scribe accepted the commission and briefly sketched the tragic story of a Jewess of the fifteenth century, who was courted by a prominent member of the nobility. Rossini signified his assent to this plot for grand opera purposes and Scribe then returned to his study in order to complete the text, which he presented to the composer within a few days. The latter had suddenly become enamoured with Schiller's "William Tell" and rejected "The Jewess," which Scribe titled his libretto.

Any other author would have considered this as either a wide breach of faith or a personal affront, but not so with Scribe. He was the most popular writer in Paris, with scores of composers ready to greet him with outstretched arms. With true Gaellic courtesy Scribe gracefully folded his manuscript, took leave of Rossini and ordered his coachman to drive to the house of another composer, Jacques Francois Halevy, who he knew would accept any libretto offered him. This composer of Jewish birth, fell in readily with the spirit of the author's theme and industriously labored to fit appropriate music for the text.

JACQUES FRANCOIS HALEVY
Composer of "The Jewess"

He finished the score in the Winter of 1834 and the opera made its bow at the French Academy of Music on February 23 of the following year, when it received a powerful ovation. It was then promptly followed by performances in every capital of Europe boasting of an opera house. New York City witnessed it every year until 1889, when it was shelved for thirty years. In 1919 it was revived impressively at the Metropolitan Opera House, with Caruso, Rosa Ponselle and Scotti in the principal roles. It was then that the great Caruso, in the part of Eleazar, electrified the audience with his exhibition of a marvelous histrionic talent.

"The Jewess" is conceded to be a spectacular and fast-moving grand opera, and easily proved a proper medium for Halevy to demonstrate that he was a master of musical nuances for stage pageantry and delineation of character. The last act of his opera is occupied with one of the most memorable tragic denouements in the history of music.

(Copyright, 1930, New York Tribune Inc.)

Quickly Builds Up Thin Scrawny Women

Would you like to quickly add pounds of firm, attractive flesh—banish nervousness and irritability—fill that tired out body of yours with amazing strength and energy?

Do you want to bring out your hidden beauty—acquire a smooth and clear skin—bright eyes reflecting your glorious health within?

Then take McCoy's Cod Liver Extract Tablets—just chock full of poweuful flesh-adding, strength-creating, rejuvenating and health-building elements.

Who'd ever think the livers of lowly Codfish would yield such vital health essentials, yet they do and for years doctors and world's greatest medical authorities have prescribed them for underweight, run-down men, women and children.

You can get McCoy's Cod Liver Extract Tablets at McFarlane Drug Co., Vancouver Drug Co., Owl Drug Co., or any drug store, 60 sugar-coated tablets 60 cents, and if you don't gain at least five pounds in thirty days—money back. (Advt.)

The New Marvel of This Film Age of Marvels—A PICTURE ALL IN COLOR!

THE VIKING

With PAULINE STARKE, DONALD CRISP, LE ROY MASON

A 100% TECHNICOLOR

A marvel to behold—the most beautiful picture ever brought to the screen—a thousand thrills entirely in living color.

WHAT YOU SEE:
The attack of the Viking Fleet on the English castle.
Beauties on the auction block in the slave marts of Norway.
Mutiny on board the Viking ship.
The beautiful Viking maid stows away on shipboard disguised as a common seaman.

Also "TARZAN THE TIGER"

ED. HOLLOWAY AT THE ORGAN

COLUMBIA — TODAY FRIDAY SATURDAY

ROYAL—All This Week

Tonight, 8:30—Matinee Saturday, 2:30

THRILLS—MYSTERY—COMEDY

The Gordon McLeod English Players

Present

The Whole Town's Talking

There is no doubt that after you have seen this splendid farce comedy you will agree that you have never laughed more since the days of "Charley's Aunt."

Prices—Night: Orchestra, 80c; Dress Circle, 55c; Loges, $1.05. Matinee: All Seats, 55c; Loges, 80c.

Seats Now on Sale for All Performances

USE OUR SAFETY CABS

TO GO TO THAT DANCE OR PARTY

RATES: 30c in Mile Circle—Flat Rate From or To Business Section to Anywhere in City, 50c

PHONE 8800

DOMINION — ALL WEEK

DENNIS KING in The World-Famous Song-Romance

THE VAGABOND KING

With JEANNETTE McDONALD

Added Features
Cartoon Musical Novelty "SPRINGTIME"
Dominion Movietone News (Canadian Edition)

USUAL PRICES
Bargain Matinee Daily at 12

Photoplay Says: The Best Picture of the Month

Their first talkie picture! JANET GAYNOR CHARLES FARRELL

Lucky Star

all talk, talk, talk, music and song

Matinees, 2 to 5: 25c
Evenings, 7 to 11: 25c and 35c

PLAYHOUSE

IT'S SWIMMING WEATHER NOW!

Crystal clear sea water—heated to 80 degrees.

Crystal Garden

CAPITOL — ALL THIS WEEK

Here Is the Famous Road Show Attraction That Hundreds of Victorians Paid $2.20 a Seat to See at the Royal, Now You Can See and Hear It at Popular Prices!

No, No, Nanette!

With Gorgeous Scenes in Natural Color

With BERNICE CLAIRE, ALEXANDER GRAY, LOUISE FAZENDA

All Talking! Singing! Dancing!

EXTRA ATTRACTION
Mack Sennett Presents
Walter Hagen and Leo Diegel
With ANDY CLYDE and MARJORIE BEEBE, in the All-Talking Comedy Feature
"MATCH PLAY"

Paramount Sound News

USUAL PRICES

FREE LOGE SEATS—Is Your Name Printed Here?

The Capitol Theatre invites Mrs. R. Darley, 1456 Edgeware Road, and two friends of her own choice, to be its guests any day this week. Please detach this coupon and present to cashier. A New Name Every Morning. Watch for Yours!

VARIETY

The Toby Leitch Players

Present

"Getting George's Goat"

A Brilliant Three-Act Farce-Comedy. George shouldn't have stepped out when wife was away! See this rapid-fire comedy! Every minute crowded with laughter!

Nightly at 8
Ticket Office Opens 7:15
Matinee Sat., 2:30: 20c
Adults, 35c. Children, 10c
Loge Seats Reserved, 50c

MASTER PRIZE TONIGHT!

Mr. Waller himself offers a beautiful walnut finish Chesterfield table! Win it!

AMATEUR NIGHT FRIDAY

FREE!
Saturday Matinee, one cord of wood, through courtesy of Wilfert Lumber Co.

VARIETY

Your Guests Appreciate Its Distinctive Flavor

Serve NABOB TEA

"Tea As It Should Be"

KELLY DOUGLAS & CO., LTD.

Dominion of Canada

CORPORATION

Income Tax Return

DUE APRIL 30th

Every corporation or joint stock company is required to make an Income Tax Return on or before April 30th;

—and to include with this return, cheque or cash for at least 25% of the tax payable.

Failure to make such return renders the delinquent liable to a penalty equal to 5% (five percent) of the tax payable (maximum $500).

Use Form T2

Corporation Income Tax Returns should be made on form T2, which form may be obtained from any Income Tax Inspector or Postmaster.

The Department of National Revenue bespeaks the co-operation of all corporations in an effort to complete the work involved promptly, effectively and economically—to all concerned.

Advice or explanations will be cheerfully given by any Income Tax Inspector.

Location of Income Tax Inspectors

WINNIPEG, MAN. Commercial Building
REGINA, SASK. McCallum Hill Building
SASKATOON, SASK. Ross Building
PRINCE ALBERT, SASK. P.O. Building
CALGARY, ALTA. Customs Building
EDMONTON, ALTA. P.O. Building
VANCOUVER, B.C. Winch Building

The Department of National Revenue

Income Tax Division

OTTAWA

HON. W. D. EULER, *Minister of National Revenue*

C. S. WALTERS, *Commissioner of Income Tax*

S-W

The Romantic Prince

By RAFAEL SABATINI

(Copyright, 1930, by North American Newspaper Alliance and Metropolitan Newspaper Service.)

The Governor of Middleburg dispensed that day an expeditious justice. Long before nightfall the four burghers impeached of seditious activities had been sentenced by him to be hanged. And he let it be known that Philip Danvelt, whose trial was postponed for a further investigation of the evidence, would, no doubt, be sentenced in time to mount the gallows also.

But Danvelt's case was exercising him. He had been confident that some evidence incriminating Danvelt could be found. But all his efforts had drawn so blank that he seriously began to ask himself if it might not be that Philip Danvelt was innocent, and that the incriminating letter which he held was from some other Danvelt than this. He came to think that, if this were not indeed the case, Johanna would never have brought him letters so that he might compare the hands. He might have resolved the doubt by making the comparison as she had begged him. He refrained precisely because he feared that the comparison would establish Danvelt's innocence. And he wanted no proofs of that at present.

To his aid in his quandary came that emissary of Satan, the fool, entering the great hall abruptly. Rhynsault took counsel with him. The fool smiled inscrutably.

"Faith, the course of true love never did run smooth."

"Love!" bellowed the Governor. "What has love to do with it?"

"If love had naught to do with it, there would be no difficulty. It's like a cough. It can't be hid. The other difficulty is that you are a man of your word. Having informed Mistress Danvelt that failing certain amiabilities her husband will hang . . ."

"What's that? Was your ear to the keyhole?"

"My wits are my ears, and they are ever at the keyhole of the world. It is thus that I am informed that you are perplexed because, if Danvelt were hanged and afterwards proved innocent, the thing would have its awkwardness. The Duke is at times unreasonable. He takes narrow views of such adventures as the one that is now alluring you."

The Governor raised his hand and drove a blow at the fool. Kuoni ducked to avoid it.

"Hold your hand," he cried. "Your course is simple. All you need to do is to establish Danvelt's guilt."

"But that's the difficulty."

The fool shook his head slowly. "You've rack and thumbscrews and all the other implements for the extraction of truth. Extract it from Danvelt himself."

Rhynsault banged the table with his fist.

"I should have thought of it!" he exclaimed. He summoned Diesenhofer, issued his commands, and went presently below to see them executed. The fool went with him, to gratify the feral thirst that was part of his warped nature. Into that vaulted underground chamber with its instruments of torture they brought Danvelt to be racked, ostensibly because he was conceived guilty of sedition, in reality because he was the husband of a beautiful and chaste woman.

Not only did he protest in denial, but he protested against the measures being taken with him, urging that there was no evidence to justify it, and that such evidence as was urged could easily be proved no evidence at all. He was a man of strong thews and great physical vigor, and he had the hardy courage usually accompanying these physical endowments. He persisted with denial until he lost consciousness.

They rested him for forty-eight hours, and then stretched him on the rack. His body, maimed already, turned traitor to his will. To win respite, he returned at last the required affirmative to that reiterated question: "Do you confess to having written a letter to the convicted traitor Thomas Tegel, in which you offered to supply arms and money for the projected rising against the government of the Duke's Highness?"

The secretary took down his answer. He was removed from the rack, and carried back to his prison. On the morrow they brought him the confession in a writen form that he might ratify it, as was by law required. He refused to do so, and was racked again. This time, he yielded, and when the confession was again put before him, signed it, and so signed away his life.

And in those four days, Mistress Johanna, to the Governor's deep surprise and disappointment, had made no sign. Three days longer, Rhynsault waited, then on the seventh, Danvelt was put upon his public trial, confronted with his confession, which made the calling and examination of witnesses supererogatory, and sentenced to death, the sentence to be carried out upon the following morning.

Rhynsault postponed the signing of the warrant until the evening, and when he signed it he did it almost as an act of anger. He had waited confidently from the moment that the news of sentence had gone abroad, for the return of Mistress Johanna. Inded it was to bring her that he had proceeded to trial and sentence of her husband. He had confidently hoped, in his limited knowledge and lack of discernment, that she would seek him in such a spirit that his signature to the warrant of execution might never be required. Because her continued absence brought him a sense of defeat, he signed at last in fury, adding a note that the sentence be carried out at daybreak. Upon that he went to supper without appetite. It was then that a servant entered to say that Mistress Johanna Danvelt was below, and begged the Governor to grant her audience.

"Mistress Johanna!" The Governor heaved himself up. His face lighted with an evil satisfaction. He looked across at the fool and laughed. "Bring her up."

The fool withdrew. Rhynsault poured himself more wine, and laughed again.

The fool made his way to the hall where Johanna waited with her servants, Jan and Peter. She stiffened as she might have done at the approach of a snake.

"Come, mistress," he urged. "Take heart. Here you have nothing to fear." He approached her by another step. "You are come, as I conceive, in the hope of averting the doom pronounced upon your husband." He paused a moment, to add rapidly: "Why should you merely hope for that which is within your power to govern?"

That stirred her to speech at last. "Do you mock me?" she asked him witheringly.

"Mock!" He raised hands and eyes. "Heaven be my witness, I would be your friend and help you in your need. Is there no one to whom you can turn for aid?"

"I know of none," she said.

"Think now! Think!" he urged her, watching her keenly. "What of one, handsome and radiant as a prince of faerie, a noble and puissant gentleman, a mirror of chivalry, self-appointed protector of the oppressed? One who once served your husband in his extremity?"

"Count Anthony!" she murmured.

The fool chuckled. "Behold how quickly he leaps to your mind, mistress!"

She stared at him, a deathly pallor in her face, yet something of indignation in her eyes. He laughed outright.

"Not so austere, this Count Anthony of Gueiders, as repute pretends! Not above treading a garden path on a Summer's night with the lovely lady of a Flemish burgher. My Lord Rhynsault had best go warily with His Exalted Chastity for a rival."

She sat appalled. So that indiscretion of hers was not buried as she supposed in her own heart. This evil creature had seen enough to infer more. And as with him, so no doubt with others. How much had they seen, indeed, and how much in their vileness did they surmise? Indignation surged up in her, but it was indignation on the Count's behalf.

"You dare to insult one who is as noble as you are abominable and evil!"

"But what self-betraying heat on the pretty gentleman's behalf!" he mocked her. "O Piety, thy name is Slyness!"

The door opened and Rhynsault came slowly into view from the shadows about the doorway of his closet.

"I trust, mistress, that this melapert fool of mine has not been giving you annoyance."

"Oh, that . . . that is no matter, sir." She was suddenly breathless.

"You are too clement. Whatever befall your husband, there is no charge against you, and I will have none offend you." He let the fool go, nevertheless. "I had hoped, mistress, that you would have come before. But we were constrained by duty to come to extremes where your husband is concerned. Still, better late than never, as the proverb runs." He raised his voice to call. "Who waits?"

An officer clanked in by the great doors which stood open at the hall's end.

"To command, excellency."

The Governor waved a hand towards Johanna's servants. "Conduct these knaves below, and let them wait there."

Johanna interposed. "By Your Excellency's leave, I should prefer them to remain."

He seemed surprised. "Mistress, it is not my way to open my mind before grooms. They go hence alone, or they go hence with you, at your pleasure; but they go hence at once."

There was a pause in which she fought down her loathing and her dread, a battle of which the only sign was the twisting and untwisting of her hands. At last she yielded.

"Very well," she said, as calmly as she might. "Go wait below for me, Jan."

But Jan, that old and faithful servant, pervaded on her behalf with that loathing and that dread to an extent scarcely less than her own, ventured to advise her. To him Philip's life was as nothing compared to the least hurt to her.

"Come away, mistress," he muttered urgently. "Come away home with us."

She was cold and stern with him. "Go, Jan!" she said shortly.

The servant made a mute gesture of despair, half raising his hands, and then letting them fall heavily to his sides. He shrugged despondently and with Peter stalked down the long hall under the officer's escort.

(To Be Continued)

View of Welland Canal

The Photograph Here Shows the Channel of the New Welland Ship Canal, Looking Northwest From Lock No. 4, Wherein Water Will Be Turned at the Official Opening of the Lower Canal About April 21.

BETTER BOOKS ARE NOW READ

Biographies Gain—Classics Bought for Ornament — Men Like Mystery Stories

(Special to The Colonist. Copyright, 1930)

TORONTO, April 9.—Herbert John Warner, dean of nine circulating libraries, and owner of some 15,000 books, claims that in this cold and practical modern world romance still lives!

"Books of romance are sought more than any other type of books," said Mr. Warner.

"What about mystery books?" he was asked.

"Personally, I think that their appeal has been overrated. Men have always loved mystery stories, but there are few women who read them."

In Mr. Warner's mind, better books are read today than ever before. The public had developed a discriminating taste in literature. Biographies, written in an easy style, had captured the fancy of the reading public during the last two or three years in an amazing way.

Mr. Warer knows his books, and he named Andre Maurois, Lytton Strachey and Emil Ludwig as the most popular biographer-writers today.

"Have the classics been forgotten altogether?" he was asked.

"Not forgotten, but stored away. People buy Dickens and Shakespeare to keep on their shelves. They don't rent them out at three cents a day."

Mr. Warner predicted that Thornton Wilder's new book, "The Woman of Andros," would be received with popular approval. He named Warwick Deeping and Hugh Walpole as the two authors whose books were most sought after. Among the Canadians, Mazo de la Roche he said was the one outstanding writer whose work was highly successful.

The book circular did not agree with those who have said that the young people of today seek books on sex life and highly risque material.

"There have always been, and I suppose there always will be," Mr. Warner said, "a few people whose taste in literature is of low calibre. But I have not noticed any increase in the demand for naughty books."

Orders were given last year forbidding school marms to use rouge or wear silk gowns. Now a new ministerial decree proclaims: "The punishment of removal from their posts shall be inflicted upon teachers of both sexes whose visages are indicative of too prolonged sojourns in beauty parlors."

Chamber Directors To Meet Tomorrow

The board of directors of the Victoria Chamber of Commerce will meet tomorrow at 12.10 o'clock. The meeting will take the form of a luncheon, to be held in the cafe of the chamber, and it is expected that important business will be discussed.

Terminological Perambulation Not Over Simple

ANGORA, April 9.—The Turkish Minister of Education has taken a complicated way of telling school teachers of the nation to be simple.

STRIKES DECLINE FOR EIGHT YEARS

Past Year Was Exceptionally Peaceful Year for Canadian Labor

(Special to The Colonist. Copyright, 1930)

OTTAWA, April 9.—With one exception, 1929 was the most peaceful year in Canadian labor since 1902, the number of workers affected by strikes and lockouts falling to 12,924, and the days lost to 154,936. Steadier progress toward happier relations between employer and employee has been registered now since 1922, the number of workers being as follows: 1922, 41,030; 1925, 25,276; 1927, 22,683; 1928, 18,239; 1929, 12,924.

The figure for last year was only nine per cent of the 1919 total, the year of the Winnipeg strike. Toronto figured in three of the minor strikes of the year. The painters' strike involved 600 workers and lasted thirty-eight days, the time loss being 7,800 working days. The plumbers' strike involved 400 workers and lasted nineteen days, the time loss being 7,600 days. The plasterers' strike involved 500 workers for twelve days, causing 6,000 days' time loss.

BIG GAINS MADE IN SCHOOL ENROLLMENT

Ottawa Calculates 2,342,391 Attend Educational Institutions in Canada

In its annual survey of education in Canada, the Dominion Bureau of Statistics reports that the number enrolled in all educational institutions in Canada in 1928 or the latest year reported, has been calculated at 2,342,391, or about 51,000 more than in 1927.

This number was distributed among the various educational institutions, as follows: Publicly controlled kindergarten, elementary and secondary schools, 2,054,298; private kindergarten, elementary and secondary schools (exclusive of such schools as are affiliated with universities and colleges courses), 72,622; Indian schools, 15,018; schools for the deaf and blind, 1,793; technical and night schools, 113,873; schools for teacher training, including vocational teacher training and some departmental Summer schools, but not teachers' courses at universities and colleges, 9,081; private business colleges reporting, exclusive of correspondence schools, 14,683; preparatory courses at universities and colleges, 4,202; vacation or short courses at universities and colleges, exclusive of a large element of farming extension courses, 13,051; classical colleges in Quebec, including nonsubsidized classical schools, 10,547; regular courses in colleges other than classical, 8,284; regular courses in universities, 28,675.

The total, 2,342,391, is exclusive of 1,558 in Indian schools and 2,178 in private business colleges who may be elsewhere included in the above list; it includes all the provinces and the Indians of the Yukon and Northwest Territories. A certain percentage should be deducted on the score of pupils being counted more than once in changing from one school to another during the year.

LAWYER ROBS WOMAN

TORONTO, Ont., April 9.—Convicted of the theft of $3,500 from a woman client, J. Stewart Lundy, Toronto lawyer, was today sentenced by Judge O'Connell to one year determinate and one year indeterminate at the Ontario Reformatory at Guelph.

"My boy, protect that good health of yours with ENO!"

There is priceless protection in a dash of ENO'S "Fruit Salt" in a glass of water taken morning or night.

There's nothing just like ENO that will so gently, so safely but so surely accomplish proper intestinal activity and the elimination of poisonous, trouble-making waste matter from the inner system. Beware of incomplete elimination. ENO keeps you inwardly clean, outwardly the picture of health.

Commence its use to-day. But remember, there is only one ENO'S "Fruit Salt", the non-habit-forming health drink.

ENO'S "FRUIT SALT"

The words "Fruit Salt" and ENO are the registered trade marks of J. C. ENO Ltd.

Sales Representatives for North America: Harold F. Ritchie & Co. Ltd. 21 10-18 McCaul Street, Toronto.

The Daily Cross-Word Puzzle

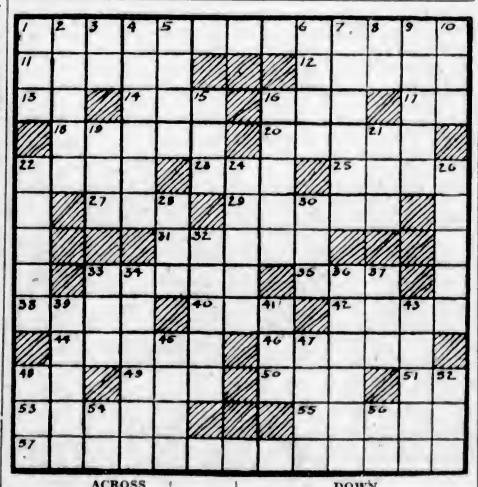

ACROSS

1. The Bay State.
11. Mrs. Longworth's first name.
12. Sign denoting an omission.
13. Note of the scale.
14. Hours (ab.).
16. Distant.
17. River in Livonia.
18. Contradict.
20. Inside.
22. Tiny particle.
23. Point of the compass (ab.).
25. Language of Scottish Highlanders.
27. Yes.
29. Strike out.
31. Coryza (pl.).
33. Kind of boat.
35. Outside, comb. form.
38. Cloth made from paper-mulberry
40. New South Wales (ab.).
42. Listen.
44. Italian poet.
46. Growing old.
48. Preposition.
49. Division of time.
50. Aeriform matter.
51. Advertisement (ab.).
53. Coral island.
55. Covered with seams.
57. A lake between New York and Vermont.

DOWN

1. Small rug.
2. Plea of being elsewhere.
3. Note of the scale.
4. American admiral.
5. Air, comb. form.
6. Look closely.
7. Merited.
8. Trustee (ab.).
9. Rips.
10. Station (ab.).
15. Observe.
16. A meadow.
19. Greek letter.
21. Before.
22. French revolutionist.
24. Barters.
26. Glacial gravel.
28. Former European coin.
30. Suffix.
32. An American statesman.
33. Watering place.
34. Means of illumination.
36. A tool.
37. A number.
39. Inner shrines.
41. Wave.
43. South American bird.
45. Magnesium silicate.
47. Pant.
48. Balance (ab.).
52. Dynamics (ab.).
54. All right (slang).
56. Associate of Arts (ab.).

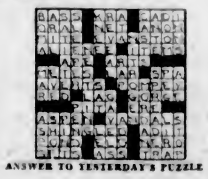

ANSWER TO YESTERDAY'S PUZZLE

New features of the FORD TRUCK improve its performance

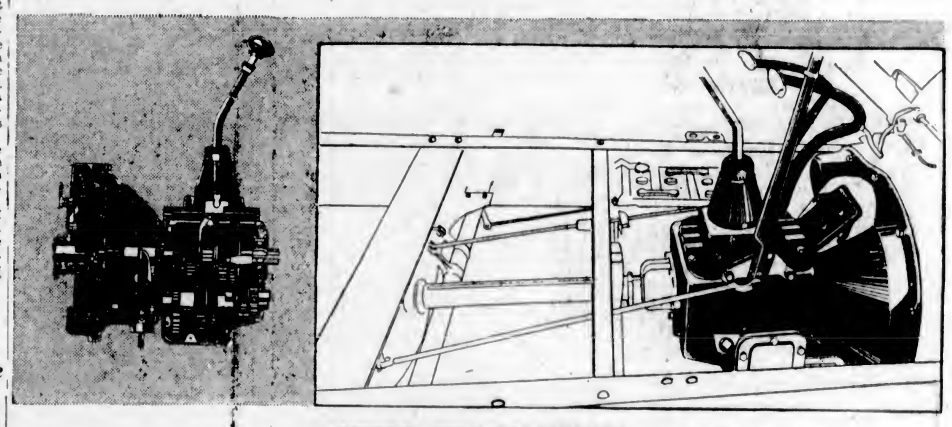

4-SPEED TRANSMISSION *A wide, flexible power-range*

THE STRENGTH and simplicity of the Ford truck chassis provide a high degree of reliability, insuring long, satisfactory service, with marked economy. Of equal importance is the ability of the truck to do hard work easily, quickly and safely.

Many new features of the Ford truck add to its capable performance. Among them is the 4-speed transmission which gives a wide, flexible range of speed and power. This is of special value for pulling heavy loads out of pits, and for economical operation when greater speed is desirable.

An unusual degree of safety is provided by the brakes. They are of the mechanical type, internal expanding, and all are fully enclosed. Brakes on the front wheels have been enlarged to the same size as those on the rear. Controls are larger and have been redesigned to operate with minimum effort. Brake-rods are used, assuring you of positive brake action. A simple and effective adjustment is provided on each wheel.

Other features of exceptional value are the new three-quarter floating rear axle, which has a spiral bevel gear of special Ford truck design, with straddle-mounted pinion; the large-sized opening provided in the transmission for power take-off mounting; the larger and stronger front axle and spring; and the dual rear wheels which can be installed at small additional cost. Balloon tires of one size are used throughout with the dual equipment, so that all six steel disc wheels and tires are interchangeable all around. Only one spare need be carried.

You can inspect these and other important features of the Ford truck at the showroom of your Ford dealer. Three distinct types of truck are available—a speedy, attractive light delivery, a standard 1½-ton truck for general haulage and a heavy-duty 1½-ton model. Prices are low, in accordance with established Ford policy.

NEW LARGER BRAKES
Providing a greater degree of safety

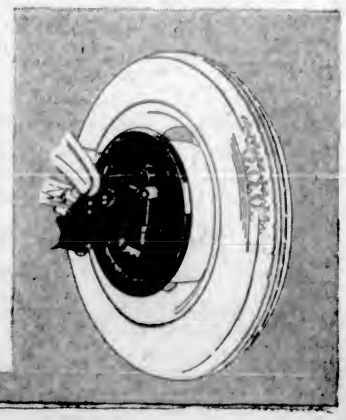

In addition to the Ford 1½-ton truck chassis, there is a commercial-car chassis to meet light-delivery requirements. A wide range of body-types is available for each model.

Ford

"THE CANADIAN TRUCK"

GARDEN MAY LOSE MONOPOLY ON HEAVYWEIGHTS

Saanich United Hold Sailors to Draw in League Soccer Game

Score Is Three-All in Only Midweek Match—Tie Places Bays Within Two Points of Navy, Present Leaders

Saanich United, that youthful soccer eleven from the suburban district, came close to wrecking the Navy's hopes of annexing the Wednesday Football League championship at the Royal Athletic Park yesterday afternoon when they held the sailors to a three-all score. A determined rally in the last twenty-five minutes, during which they netted three markers, saved the sailors from passing out of the picture and allowed the idle Hudson's Bay to climb one point nearer. The departmentals received two points by default from Batchelor's, who failed to field a team at Beacon Hill.

The next league fixtures, which are scheduled for April 23, will bring the Hudson's Bay and the Navy together at the Royal Athletic Park, and Saanich United and Batchelor's Food Stores at Beacon Hill. The bays-sailors' match will bear all the earmarks of a championship tussle and may decide the Pendray Cup holders for the next twelve months. Victory for the Hudson's Bay will place them on even terms with the leaders, whereas defeat will give the Navy a four-point lead. However, the Hudson's Bay have two postponed matches, one each with Saanich United and Batchelor's Food Stores. In the event of the Bays winning both of these a tie for first place will be created and a play-off will be necessary.

THE STANDINGS

	W	L.	D.	F	A	Pt.
Navy	7	1	3	29	20	17
Hudson's Bay	7	1	1	24	10	15
Saanich United	3	6	1	26	41	7
Batchelor's Food Stores	0	9	1	16	22	1

BATTLE TO DRAW

With each team scoring three goals in separate halves, Saanich United and the Navy battled to a draw at the Royal Athletic Park in a mediocre exhibition. United, playing with nine men part of the first half and ten for the remainder of the match, played a heavy booting game and relied on fast breakaways to do their damage. The Navy, weakened by the absence of Dykes, their centre half, turned in their worst exhibition of the year. Erratic shooting by their forwards and lack of good combination came exceptionally close to spelling disaster for the sailors.

Teddy Hawkes, veteran player and manager of the United, opened the scoring fifteen minutes after the commencement when he beat Zanelli with a hot drive at close range. Flashing plenty of speed and making dangerous breakaways, the Saanich youngsters came close to adding to their lone marker in this half. Navy showed more life and aggressiveness in the latter stages of the opening stanza, but erratic shooting coupled with poor understanding in the first line of attack, prevented them from scoring.

Saanich United increased their lead to two goals fifteen minutes after the commencement of the second half when Hawkes scored on a penalty kick. To this they added their third and last counter following a double foul in the goal area, when Henderson scored after the referee bounced the ball.

WATT SCORES

Realizing that defeat would most likely mean dropping the coveted championship, the sailors fought like Trojans to break into the score column. Their efforts were rewarded when Tommy Watt broke the ice with a penalty kick when Gaunt stopped a sure marker with his hands. The second goal came from a scrimmage in which close to fifteen players were crowded in the Saanich net following a Navy attack. Johnston, inside left, was given credit for the goal. The tying marker came twelve minutes from time, when Tommy Watt headed the ball home following a centre by Putland.

The Navy fought hard for the winning marker and came exceptionally close more than once, but Restall, youthful Saanich net minder, was too much of a stumbling block for the sailor forwards to overcome. The final whistle found the sailors on the attack and the score at three-all.

Hewison refereed and the teams were:

Saanich United—Restall; Wyatt, Gaunt; Stonier, Moir; Tierney, Hawkes, Davison, Henderson and Tooby.

Navy—Zanelli; E. Plummer, Walters; A. Plummer, Watt, McLaren; Putland, E. Lewis, Spriddell, H. Johnston and Walker.

SOFTBALL MEETING

A meeting of the Hillsiders' Softball Club will be held tonight at 8 o'clock, at the home of Bob Baldwin, 2648 Blanshard Street. All last year's players and those interested are requested to attend, as plans for the season will be dealt with.

ANGELS CHALK UP SECOND WIN IN COAST LOOP

Los Angeles Ball Tossers Wallop Portland Again—Oaks Nose Out Stars

INDIANS SOUNDLY TROUNCED BY SEALS

LOS ANGELES, April 9.—The Angels made it two straight over Portland today by walloping the Beavers in a one-sided contest 9 to 2. Ed Baecht on the mound for Los Angeles, held Portland to seven scattered hits and pitched shutout ball after the third inning.

Los Angeles sewed up the contest in the third when Walters was driven from the box and the locals continued their rally at the expense of Cascarella, second Beaver moundsman, to make five runs.

	R.	H.	E.
Portland	2	7	2
Los Angeles	9	10	0

Walters, Cascarella, Boomer and Woodall; Baecht and Hannah.

OAKS STOP STARS

OAKLAND, Calif., April 9.—The Oaks defeated the Hollywood Stars here this afternoon, 8 to 7, when Devieros singled to score Verges from second base. Hollywood had tied the score in its half of the ninth inning by staging a three run rally. A home run by Verges with the bases loaded gave the Oaks a four run start in the first inning. Louis Martin hit a home run inside of the park for the Oaks.

	R.	H.	E.
Hollywood	7	7	0
Oakland	8	11	0

Wetzel, Turner and Bassler, Severeid; Jeffcoat, Edwards, Pearson and Lombardi.

ZINN SHOWS FORM

SAN FRANCISCO, April 9.—Behind the brilliant pitching of Jimmy Zinn, husky right hander, the San Francisco Seals cleaned up on Seattle's Indians today, 10 to 2, to even the count in the opening week's series. The Seals belted three Seattle moundsmen for fifteen hits. Zahniser, starting pitcher for the Indians, lasted seven frames and was touched for five counters and ten hits. Zinn had the visitors eating out of his hand and was never in danger. He allowed only four hits.

	R.	H	E.
Seattle	2	4	3
San Francisco	10	15	0

Zahniser, Fisch, Smith and Borreani; Zinn and Gaston.

MISSIONS TAKE ONE

SACRAMENTO, April 9.—The Missions broke into the 1930 win column here today by evening up the local series with a 4 to 2 victory over the Senators, who slaughtered them yesterday. Outhit almost two to one, the Missions made their smacks count in the first inning for three runs. Herman Pillette hurled eight scoreless innings, but failed to turn in a shutout when the Sacs reached him for two runs in the ninth.

	R.	H.	E.
Missions	4	4	2
Sacramento	2	9	1

Pillette and Baldwin; Keating and Tirta.

All Records Broken; Made Course in One

By AL DEMAREE
(Former Pitcher, New York Giants)

Making holes in "one" has become a popular pastime, but making an entire eighteen-hole course in one shot is something that doesn't happen every day in the week.

My old friend Jimmy Stahlman, of Nashville, Tenn., tells me a member of the Bellemeade C.C. of that city hooked his drive off the first tee, hit a tree and his ball shot off and bounced on the eighteenth green and trickled into the cup for an ace. The member picked up his clubs and retired to the clubhouse and the nineteenth hole, saying he had enough glory for the day, shooting one course in seventeen under even "ones."

Ring Lardner once made an ace on a 570-yard hole under similar conditions. Driving off on a par four hole his tee shot sliced and hit a tree and bounced into the can of the long hole that was almost at a right angle to the tee from which he was driving.

Which reminds me of Jack Burgess' story of his giving a pupil a stroke a hole. The pupil holed his tee shot on a short hole.

"What are you going to do now?" he asked.

"I've got to shoot it in nothing to tie you," answered Jack.

U.S. Tennis Stars to Invade England

MRS. LAWRENCE HARPER HELEN JACOBS SARAH PALFREY MIANNE PALFREY HELEN WILLS MOODY

SARAH Palfrey will be the youngest player ever sent abroad to represent the United States in the annual Wightman Cup tennis matches with Great Britain. Others selected are Mrs. Helen Wills Moody and Helen Jacobs. It is considered a foregone conclusion that Edith Cross and Mrs. Lawrence A. Harper will be chosen. Miss Palfrey's sister, Mianne, will also go to the Old Country to take part in the All-England championships and other tournaments.

LINEHAM HAS GREAT CARD AT COLWOOD

Star Local Amateur Reels Off Brilliant 72 in Par Competition at Colwood Golf Club

MEETS TROUBLE ON FIFTH HOLE

Old Man Par at the Colwood Golf and Country Club has weathered the onslaughts of some of the game's greatest golfers, including Walter Hagen, Horton Smith, Jim Barnes, Jock Hutchinson, Joe Kirkwood, Chick Evans and others too numerous to mention, but yesterday afternoon, in the men's par competition, he was given the scare of his life when Harold Lineham, the club's first stringer, reeled off a 72, two over perfect figures, to finish two up on par with his handicap of three.

HAROLD LINEHAM

Although Lineham displayed beautiful golf he was tied for first place with T. D. Hodgins. Lineham reached the turn in 37, two over par, but matched stroke for stroke with Mr. Par on the homeward jaunt, which he terminated in 35 for his 72 total. His performance is more impressive considering that he three-putted two greens and required a disastrous seven on the long fifth.

Lineham got pars on the first and second holes, but three-putted the third and required a five, one over par. He picked up another perfect figure by getting a three on the fourth. After hitting a beautiful drive on the dog-leg fifth, the Colwood star met hard luck when his second shot, a brassie, hit the sturdy oak tree on the left. His next shot caught a gaping trap, where he took two to get out and then two putts for his seven. He played the sixth perfectly and then snatched a birdie two on the short seventh. The eighth and ninth were parred.

On the tenth he was on the green in two, but here again three-putted for a five. He went one over par by taking a four on the eleventh. Lineham ahnexed another perfect hole on the twelfth and gained his second birdie by caging a three on the thirteenth. He finished it with 4, 4, 4, for his brilliant round.

Par has been equaled twice since the course was laid out fifteen years ago, once by Walter Pursey, Inglewood Club professional in Seattle, and the second time by Bill Savory, an amateur from the same city, in the Punch Bowl tourney held there last year.

BOWLER SETS MARK WITH SCORE OF 878 FOR THREE GAMES

WAUKEGAN, April 9.—Bagging thirty-four out of a possible thirty-six strikes, George Rudolph, of Waukegan, was credited with establishing a new record for bowling in an official league game here last night. His grand total was 878.

Rudolph smashed the maples for 279 in his first game, 299 in his second and ended his remarkable showing with a perfect 300 game.

Colwood Basketball

COLWOOD, April 9.—The Luxton and Happy Valley basketball team captured the third game of the series for the Women's Institute Cup by defeating Colwood, 11-0, here on Monday afternoon. The line-ups follow:

Luxton and Happy Valley—Mary McKay, Teena McLeod, A. McEwen, Verna Smith and Etta McLeod.

Colwood—Lily Bott, Greta Hebden, Georgina Cockburn, Lynn Piercy and Mary Wishart.

Danny Pastroe Wins Fight in Vancouver Ring

VANCOUVER, April 9.—Danny Pastroe, of Victoria, defeated Phil Trudeau, of Winnipeg, in the main attraction on the Cavalry Club's boxing smoker here tonight. Pastroe had the edge in the weight and strength on the Winnipeg boy, and took the honors with a fast finish when he dropped Trudeau twice in the final minute of the fight with left hooks.

In other bouts: Bill Shaw took the decision from Henry Boys, the German battler; Jack McGan won from Bud Crist; Tommy Howard scored a technical knockout over Clyde Mercier, of Montreal; George Hookstra outpointed Raymond Luscombe, and Pete Morrow won on a foul from Johnny Chapman.

U.B.C. RUGBY XI WILL PLAY THREE GAMES IN ONTARIO

TORONTO, Ont., April 9.—University of British Columbia Rugby team has accepted an invitation extended by the British Rugby Union of Ontario to play three games in this province during May. The itinerary follows: At Winnipeg, April 30; Toronto, May 3; Hamilton, May 7; Montreal, May 1; Toronto, May 14, and Winnipeg, May 17.

Blackwell to Coach Toronto Gridders

TORONTO, Ont., April 9.—Les Blackwell was yesterday appointed coach of the senior intercollegiate squad of Toronto Varsity. Gordon Duncan, flying wing and captain of the squad in 1929, was named as his assistant. The Rugby club and advisory committee unanimously recommended the appointees.

UNIVERSITY CREWS PRACTISING HARD

Oxford and Cambridge Oarsmen Showing Great Form in Workouts for Big Race Saturday

LONDON, April 9.—With the university boat race, the 101st renewal, set for Saturday, both Oxford and Cambridge crews were out for more than two hours today.

Oxford had a long paddling practice, and then practised starts, getting away with ten strokes in 15 seconds, and showing great rowing form with plenty of power; then rowed two minutes at 36½ and 34 strokes.

Cambridge, after paddling, also practised starts, and with a scratch crew opposing them, rowed at 36 in the first minute. They gave the scratch crew a length and a half start and drew level with them in a minute in one of the best bursts of speed they have shown in the trials.

Old Country Football

LONDON, April 9. — Football matches played in England today resulted as follows:

SOCCER

English League—First Division

Bolton Wanderers, 1; Newcastle United, 1.

Middlesbrough, 1; Arsenal, 1.

Leeds United, 3; The Wednesday, 0.

English League—Third Division Southern Section

Bristol Rovers, 2; Bournemouth, 1.

RUGBY UNION

Devonport Services, 6; Captain Crawshay's Fifteen, 14.

RUGBY LEAGUE

Featherstone, 8; Bradford, 0. (Abandoned, bad light.)

Wigan, 21; Huddersfield, 2.

Swindon, 3; St. Helen's, 8.

Wakefield, 2; Castleford, 6.

B. Wilson Trophy Match Billed at Colwood Sunday

THE "A" teams of the Victoria and Colwood Golf and Country Clubs will meet on the Colwood links Sunday in the first half of the Biggerstaff Wilson Cup competition. The second half of the match will be played in the Fall at the Oak Bay links. While the senior groups are battling at Colwood, the "B" squads from the respective clubs will engage in a match at the Victoria Golf Club. The "B" match will have no bearing on the cup game. The "A" teams will line-up twenty players a side, and foursomes and singles will be played.

SOMERVILLE WINS FIRST ROUND MATCH

Canadian Amateur Star Defeats T. S. Tailer 3-1—George Voigt Advances Easily

DAWSON QUIZZED ON AMATEUR STATUS

PINEHURST, N.C., April 9.—C. Ross Somerville, of London, Ont., who tied with Johnny Dawson, Chicago, for medalist honors, and George Voigt, youthful New Yorker, emerged winners in the headline first round championship matches today in the thirtieth annual North and South amateur golf tournament.

Somerville registered a three and one victory over T. S. Tailer, of New York, while Voigt defeated W. C. Fownes, Jr., a Pittsburgh star, by a three and two victory.

Dawson was scheduled to meet James T. Hunter, of North Adams, Mass., but during the day a question was raised regarding his amateur status. He volunteered to withdraw and a default was put up for him pending settlement of the question.

Eugene Homans, of Englewood, N.J., Georgetown University star, eliminated Richard Wilson, of Southern Pines, a Princeton golfer, 3 and 2.

J. A. Fownes, of Pittsburgh, ousted J. B. Stevens, of Chicago, 3 and 2.

J. S. Ryerson, of Cooperstown, N.Y., managed to defeat W. E. Jacobs, of South Orange, N.J., 4 and 3.

School Elevens Will Meet for Soccer Honors

George Jay and Victoria West Schools will meet this afternoon at the Royal Athletic Park, at 4 o'clock, for the schools' football championship. Both teams have displayed some fine soccer throughout the league's schedule, and the game is expected to be one of the most keenly fought in years.

Jacobs Declares Max Will Have Nothing to Do With Corporation

Manager of German Heavyweight Contender Says Schmeling Will Arrange Own Contract With Milk Fund Officials for Sharkey Go

NEW YORK, April 9.—Bill Carey came back from South America today, denied vehemently that he had any intention of resigning the presidency of Madison Square Garden, and swept all efforts to reconcile him with the managerial forces of Max Schmeling. Although the Garden is cooperating with Mrs. William R. Hearst and municipal fund committees in the promotion of a heavyweight title bout June 12 between Schmeling and Jack Sharkey, the bitterness of a year-old feud between Carey and Joe Jacobs, manager of Schmeling in everything but name, cropped out stronger than ever.

MAX SCHMELING

With it grew the possibility that the Garden domination of the heavyweight situation will end abruptly if Schmeling whips the Boston sailorman in June.

JACOBS OUT WITH GARDEN

Jacobs, sailing in from a lengthy visit with Schmeling in Germany a few hours before Carey returned from negotiating for a $100,000,000 railroad contract in Brazil, stood in an anteroom at the Garden and heard the corporation head explain his stand to newspapermen. Carey and Jacobs clashed last Summer amid simultaneous cries of "double crosser," when an attempt to match Schmeling and Sharkey failed in Detroit after the match had been barred here by the New York State Athletic Commission.

"Madison Square Garden will never do business with Joe Jacobs again as long as I am president," Carey heatedly told the reporters. "We have no quarrel with Max Schmeling himself, but we will never deal again with Jacobs."

Jacobs, who is slated to become the German's manager, in fact, when the Teuton's contract with Arthur Buelow expires October 13, smiled in the anteroom. It was the first visit he had made to the Garden since his clash with Carey last Summer.

"The Garden," he said, "will never get a chance to deal with Schmeling. Max can do some refusing on his own account."

TO SIGN OWN CONTRACT

Schmeling, Jacobs said, will be the first of the modern heavyweight champions not bound to the Garden by holdover contracts if he beats Sharkey. The fighter will sign his own contract with milk fund representatives upon his arrival here from Germany about the fifth of May. If successful he wants to fight Jack Dempsey somewhere in the United States in September, and would like to defend the title in Berlin next Summer.

Schmeling, weighing 190 pounds and in fine condition after a month of training at a small camp near Berlin, is due to sail for New York April 28. He probably will complete training at Stroudsburg, Pa., where Gene Tunney, who forfeited the championship, prepared for his first battle with Jack Dempsey.

HELEN WILLS MOODY STARTS TENNIS TREK

Net Champion Will Make Extensive Tour—To Defend British and French Titles

SAN FRANCISCO, April 9.—Helen Wills Moody will leave tonight on the long trail that will carry her across the continent and over the Atlantic in her 1930 quest of tennis honors. A Winter's steady practice has sharpened Mrs. Moody's game to a state of perfection. Four times a week she has been out on the courts, either in her old home town of Berkeley or in San Francisco, where she moved after her recent marriage. She is ready to defend her French, British and United States championships, in addition to competing in the Wightman Cup matches in England.

MRS. HELEN MOODY

Mrs. Moody is beginning her tour earlier than usual this year in order to attend an exhibition of her art work in New York City. She will have a group of twenty pictures, including pencil work, on display.

FINALS REACHED IN TROPHY PLAY

Desmond Barrett and A. M. R. Shaw to Meet at Victoria Golf Club for Galt Cup

By their victories over Gordon Hepburn and K. C. Allen, respectively, in the semi-finals, Desmond Barrett, junior club champion, and A. M. R. Shaw will meet for the Galt Cup at the Victoria Golf Club. Barrett defeated Hepburn, 4 and 3, while Shaw eliminated Allen after a thrilling match, one up.

The finalists were named in the third flight, with H. W. R. Moore and Dr. Scott-Moncrieff coming through in their semi-final matches. One match has to be played in the first and second flights before the finalists can be named.

The results follow:

Galt Cup—Third Round

Desmond Barrett (15) defeated Gordon Hepburn (17), 4 and 3.

A. M. R. Shaw (16) defeated K. C. Allen (16), 1 up.

First Flight—Third Round

Harold Wilson (8) and W. S. Campbell (22), to play.

A. M. Watson (7) defeated C. W. Palgman (12), 1 up.

Second Flight—Third Round

R. Peachey (12) defeated W. P. Unsworth (15), 5 and 3.

H. J. Davis (14) and Russell Ker (25), to play.

Third Flight—Semi-Finals

H. W. R. Moore (16) defeated J. Gray (22), 2 up.

Dr. Scott-Moncrieff (17) defeated H. A. Tomalin (18), 1 up.

MAJOR McLEAN ELECTED HEAD OF TENNIS CLUB

The annual meeting of the Colwood Lawn Tennis Club was held in the Colwood Hall on Monday, and officers were elected for the ensuing year as follows: Major A. W. McLean, president; Rev. H. M. Bolton, vice-president; Miss James, secretary-treasurer; executive committee, Mrs. Johnson, Mrs. Palmer, Mrs. Wilkinson and Mr. R. W. Robinson.

Work on the courts will be commenced at once and the first match of the season will be held on May 3.

NEWSIES TO CLASH FOR B.C. TITLE

Final Game Between The Colonist and Vancouver Sun Cage Teams for Provincial Honors

FAIR SEX WILL SHOW IN OPENER

With the British Columbia newspaper basketball championship at stake, the second and final game of the series between The Colonist and Vancouver Sun quintettes will be played at the Memorial Hall on Saturady night. In the first of the two-game series played on the Mainland three weeks ago the local squad gained the decision, 27-11. By their win, the local ball handlers will enter the fray holding a sixteen-point lead.

The Sun, rated as one of the finest senior "B" teams on the Mainland, have enjoyed a successful season in the Vancouver and District League, and when they take the floor they will be out to down the local newsies and walk off with the title. The championship idea was originated in Vancouver by the officials, and each year so long as two cities have newspaper teams, home and home games will be played for the honors and a trophy to be donated.

Basing their plays around the wonderful playing of Max Shiles, star centre man, the Sun has stepped out of their class several times this season and chalked up victories. Shiles is also the regular tip-off man for the New Westminster Adanacs, Canadian and British Columbia titleholders. As he is on the prairies with the Royal City squad, he will not play against The Colonist.

A GREAT SEASON

Manager Bill Spencer's team has enjoyed a great season. He brought his team up from the cellar position and clinched a place in the senior "C" play-offs, which he ultimately captured after some great battles. In a challenge game, the newsies defeated the Y.M.C.A., winners of the senior "B" City League title.

In a preliminary fixture, two of the city's best women's teams will be seen in action. This game will start at 7:30 o'clock, followed by the feature attraction at 8:30.

Following the games, a dance and entertainment will be held at the J.B.A.A. headquarters at the Gorge in honor of the visitors. The oarsmen's club has been obtained through the courtesy of J. J. Fouracres, secretary. Tickets for the game and dance can be secured at The Colonist office or from members of the local team.

EASINGWOOD WINS HANDICAP BICYCLE RACE AT VANCOUVER

VANCOUVER, April 9. — Bill Easingwood captured the O. B. Allan Cup in the annual handicap bicycle race around Stanley Park tonight, beating a field of thirteen riders home to cop the silverware. Syd Lucks was second in the race, and Dave Cooke, Jr., finished third in the event. The winner's time for the race was 27:52. Harold Davies had the fastest time, being clocked in 23:10 for the distance.

BELIEVE IT OR NOT - - - - - - - *By Ripley*

EXPLANATION FOR YESTERDAY'S RIPLEY CARTOON

The May-Fly Is Born and Dies Within a Single Day—The may-fly belongs to the family of Ephemeridae. The word means "lasting for a day." The may-fly is considered the symbol of life's brevity.

Please address all queries to Cartoonist Ripley, c/o King Features, New York City, N.Y.

RED BIRDS ELIMINATED IN HOOP SERIES

Bob Whyte's Squad Of Harmony Players Scores Fine Victory

Spring Big Upset by Defeating Women's City and Island Champs by Lone Point in "Y" Knockout Series—Keating and Rogers Win

Bob Whyte's Harmony cagers sprang the biggest upset of the present hoop season at the Y.M.C.A. gymnasium last night, when they disposed of the Red Birds, City and Island women's "B" champions, by a 16-15 count in a semi-final fixture of the Y.M.C.A. knockout basketball series. In the feature game on the programme, Victoria High School intermediate "A" hoopsters, who accounted for the Sons of Canada and West Road squads in the preliminary round, passed out of further competition at the hands of Keating when they finished on the short end of a 24-22 score in a fast and thrilling battle. The curtain raiser, a junior fixture, saw the Jolly Rogers trounce the Lindes, 28-16.

CLOSE CHECKING BATTLE

In a game that was featured by close and heavy checking, Harmony accounted for the flashy Red Birds by a 16-15 count. A. LaLonde, speedy forward of the Harmony, was the player responsible for the downfall of the Birds, when she scored the three points in the last quarter that carried her teammates to victory.

The score at the half-time interval stood 9-8 in favor of the champions. As play progressed the score saw first one team in the lead and then the other. However, when Harmony gained the advantage in the final session they never lost it.

The teams:

Harmony—I. Alexander, D. Perry (4), A. LaLonde (3), M. Peden (4), E. Matthews, M. Hall, B. Armstrong (4) and B. Macmurchie (1).

Red Birds—T. Rennie (1), B. Peden (6), M. Wilson, K. Wellburn (1), J. Edward (7), M. Motiog, D. Lea, B. Boyce and K. Atherton.

KERSEY IS HERO

Raymond Kersey, flashy forward of the Keating men's "B" cagers, was the cog in the suburbanites' machinery that spelled disaster for the speedy High School quintette. Kersey dropped home two field baskets in the dying moments of a great tussle, to give his teammates a 24-22 victory.

Displaying the same kind of ball that disposed of the Sons of Canada and West Road, the students appeared to be headed for their third straight victory and the final. Half time score found them leading by three points, the board reading, High School 12, Keating 9.

Keating, fast and well conditioned, fought with their backs to the wall in a bitterly contested second half, and as the seconds were ticking by, they gradually drew up on their younger opponents. Three times in about as many minutes the score was tied, as first one team and then the other broke through and scored. Five minutes from time the teams were deadlocked in a 20-20 score, and then Kersey spilled the works by dropping home two pretty field baskets, his only points of the game, but enough to give his colleagues victory. Fifty seconds from time High called time out with the score 24-20 in favor of the suburbanites. When play continued, the students fought back gamely. Chapman brought the fans to their feet with a field basket, but the next cheering was that of the Keating supporters, because the final whistle had sounded with the count 24-22 in their favor.

The teams:

Keating—R. Michell (10), Emmert, S. Bates, B. Michell, R. Kersey (4), Marchant (4), W. Bates, Cunningham, and Atkinson (6).

High School—Sheppeard (11), L. Patrick (1), A. Chapman (10), McKeachie, Petch, M. Patrick and Shields.

JOLLY ROGERS WIN

With Ken Flemming annexing eighteen of his team's total points, Jolly Rogers defeated the Lindies, 28-16, in the opener, a junior fixture. The half-time score stood 20-7 in favor of the winners. The teams:

Jolly Rogers—K. Flemming (18), H. Holness (2), R. Cluff (4), C. Shave (4), B. Moir and W. Mair.

W. Lindies—J. Robb (7), W. Naysmith (3), K. Roskelly (4), D. Gough and T. Young (2).

Bob Whyte and "Red" Martin handled the games.

FINALS SATURDAY

Three finals will be presented Saturday night as follows:

Harmony vs. J.B.A.A.

Keating vs. Y.M.C.A. "B."

Pedens vs. Duncan.

SOCCER PRACTICE

Victoria City junior soccer team will hold a practice at the Royal Athletic Park tonight at 6:15 o'clock. All players are requested to attend.

Don Again Forced To Postpone Speed Assault at Daytona

DAYTONA Beach, Fla., April 9. — Kaye Don, British contender for the world's automobile speed record, announced late last night after an inspection of the beach that the course was in no condition for trials today and again postponed his attempt to set a new mark.

Caliente Handicap Winner

PHOTOGRAPH shows Victorian, winner of the Agua Caliente Handicap, and his jockey, after the race. The victory netted $98,400 for the Warm Stable, owner of Victorian. The horse is the third greatest money winner on the American turf, being surpassed only by Zev and Display. Jockey Ellis was enriched $15,000 by his effort.

SHAWKEY SAYS YANKEES WILL BE CONTENDERS

New Pilot of Famous New York Ball Team States He Is Satisfied With Showing of Boys

PITCHING STAFF STILL UNCERTAIN

WAITE HOYT

NEW YORK.—Correspondents in Florida represent Bob Shawkey, the New York manager of the Yankees, as saying that he is satisfied that the team will be a real contender for the pennant this year. "I think," he said, "we are beginning this season with a better team that we had a year ago, and one that will improve instead of deteriorate as the season moves along. My regular team for the opening game is settled on. I will have Gehrig at first base, Lazzeri at second, Koenig at short and Chapman at third. My outfield will be Cooke, Comba and Luth, and I will carry three catchers and eleven pitchers.

"If Benny Bengough's arm, which has been splendid in Spring practice, continues to improve and hold up through the season, I will carry him and Bill Dickey and Bubbies Hargrave as my catching staff, farming Arndt Jorgens for another year. If Bengough's arm doesn't stand up I will put him on the inactive list as a bullpen catcher and carry Hargrave and Jorgens, with Dickey as my first string catcher.

PITCHING UNCERTAIN

"My pitching staff is uncertain. A lot depends on the remaining weeks of training before the season opens, but I would say now that Gordon Rhodes, Americus Polli, Bill Henderson and Vernon Gomes were the youngsters out of the present crop of rookies I will carry through the season.

"Young Walsh shows nothing. Fred Asbeck is ambitious, but insufficiently experienced, and will be farmed out. So will Ivy Andrews and Louis McEvery. The youngsters I have named look about the best.

"Hoyt should have a big year. I have never seen him in better condition, nor have I ever seen the Babe in finer fettle. I also expect big things from Pennock, and am counting heavily upon Pipgras and young Roy Sherrid. I think I will surprise most American Leaguers with the pitching strength I have this year. I know it doesn't look that way now, but the progress of the season will show just how much pitching class I have on my club.

"Don't be fooled by Cooke's failure to hit so far. He is a sound hitter, and Bubbles Hargrave, who managed him in St. Paul last year, tells me that he always was a slow starter in the Spring. He will start in left field regardless of the manner in which he sits here, and unless he proves a total bust, will be kept there."

Shawkey also declared that Ken Williams, veteran outfielder, and erstwhile home run king of the American League, would probably be cut adrift.

In contrast to Cooke is Babe Ruth, who isn't running true to his past Spring form at all. Ruth is hitting better than he ever has done at St. Petersburg. He is slugging at .400 clip. Shawkey says he never remembers when the Babe looked better in the Spring. He is down to 221, his lightest March poundage. Shawkey is not worrying about this either. He does not opine that Ruth's unusually productive Spring omens a falling off in batting form later on.

Trumbull Says:

Opening Series Between Yankees and Athletics Will Be Important One

Promoters of Max Schmeling-Jack Sharkey Fight Will Not Lose Any Money

London May Soon Have Garden Similar to One at Madison Square, New York

By WALTER TRUMBULL

(Copyright, 1930, in All Countries by the North American Newspaper Alliance.)

Once the race is on, one baseball game means as much as another. The games won in April do not have to be gathered in September, so the club which gets the jump has a little velvet to work on. But the main object is, somewhere, to win enough games.

Nevertheless, the contest between the Yankees and Athletics, which opens the American League season in Philadelphia, should have both more color and more importance than the ordinary opening. Here will be the world's champions, striving to repeat, meeting the team generally picked as their most dangerous rival. Every game between the Mackmen and the Yanks this season will be important, and every one will be played as seriously as a world's series battle.

"Never mind what anybody tells you about the vast improvement of other clubs," Connie Mack said to me at Fort Myers, "the Yankees are the team we have to beat. The team which finishes ahead of New York will win the flag."

So the game in Philadelphia will carry with it more tension than the usual start of the race produces. Fans will pack the park to see for themselves whether Ruth's leg bothers him; whether Al Simmons' ankles show any signs of letting him down; whether Boley's arm looks fit for service; just how Chapman and Cooke look under actual big league fire; how the pitchers shape up and a dozen other things.

This first Yankee-Athletic series will consist of three games and the team which makes a clean sweep, or takes two out of three, will gain a world of confidence for the long grind ahead.

One boxing bout which will not lose any money for the promoters is the June meeting between Jack Sharkey and Max Schmeling. Long before the tickets have been printed, or even the final arrangements made, applications for seats are arriving at Madison Square Garden. Some persons must be mighty confident as to just where they will be two months from now, because many of the applications are accompanied by checks. When the customers begin sending in money, there interest is real. And all this excitement is over a man who made a bad fight against Phil Scott, and a youngster who showed great promise, but who hasn't fought in a year.

There has been much conversation of late concerning the capabilities of referees. There is one man whose name is not often mentioned in this capacity, whom I consider a good referee. This is Jack Dempsey.

In the Scott-Von Porat fight, they put Dempsey in a tough spot, and I thought he handled himself well. Jack tried, believing Scott was not hurt, to induce the Briton to keep on fighting. When he refused, Dempsey promptly awarded him the bout on a foul, the only thing he could do under the rules. Jack kept his head, knew his job and acted legally and decisively.

I should like to see Dempsey referee some championship bouts, and, with the consent of the commission, referee them, as Charley White used to do, in dinner clothes.

It would add to the color of the contest and the confidence of the crowd to have Dempsey as a sort of special referee for big championship bouts.

Tex Rickard always wanted to build a Madison Square Garden in London and it would not be surprising if that very thing were done in the comparatively near future. London emissaries have been over here several times to talk over the matter with William F. Carey, and his associates, and the idea has received favorable consideration.

The London Garden might have something in common with the Garden in Boston. That is, it might be built in connection with some railroad station which served trains from all of the smaller cities in England, but which was still central enough to get the London trade.

BURLEIGH GRIMES TRADED TO BRAVES

Lee Jones and Big Sum of Money Paid by Boston Club for Pittsburgh Pitching Star

BURLEIGH GRIMES

BOSTON, April 9.—The trading of Burleigh Grimes, Pittsburgh pitcher, who has been a holdout all Spring, to the Boston Braves for Percy Lee Jones, a left-handed pitcher, and a large cash consideration was announced here tonight by Emil Fuchs, president of the Boston National League club. Grimes, right-handed ace of the Pirates' pitching staff, refused to join the club at the training camp this Spring, when his demands for a two-year contract calling for a $20,000 salary were refused by the Pitsburgh club officials.

President Fuchs refused to give the exact figures of the cash consideration involved in the Grimes' deal, but said it was the second largest sum the Braves had ever paid for a player. Two years ago Fuchs said he gave the New York Giants $100,000 for Rogers Hornsby, whom he later traded to the Chicago Cubs.

Jones came from the Cubs in the Hornsby trade late last year and had a poor season with the Braves. The trade was made during a conference here between Grimes and Fuchs. They came to an agreement with the Pittsburgh club by telephone.

Wins Wrestling Title

COLUMBUS, Ohio, April 9.—Gus Kallio, Finnish middleweight, tonight won recognition by the National Boxing Association as middleweight wrestling champion of the world by defeating Ray Carpenter, of Lancaster, Ohio, by two out of three falls in a hard and fast bout.

Kallio was generally recognized as champion of the 160-pound division prior to the National Boxing Association's announcement that it would conduct an elimination tournament to determine an official champion. The recognition is official in thirty-two states.

GOLF
AS CHAMPIONS PLAY IT

What care should a golfer give his clubs?

Answered by TED RAY

In a hot climate it will be very necessary to have the clubs oiled occasionally and also to have the shafts polished, which will keep all dampness out of the wood and stop any inclination to become too supple. The golfer should also visit his professional to make sure that his grips are in good condition, as that, to my mind, is very necessary should a man wish to get satisfactory results. Other than these precautions, common sense is the thing to use in taking care of your clubs.

Cricket Test Is Delayed by Intense Heat

KINGSTON, Jamaica, April 9.—In intense heat, which compelled suspension of play at times, the cricket test match between England and the West Indies was continued yesterday. Scores, when stumps were drawn, were: England, 849 and 256 for nine wickets; West Indies, 286.

Torchy Peden To Compete in Six-Day Race

MONTREAL, Que., April 9.—The cream of the Canadian riders, including Reg. Fielding, former Canadian amateur champion; Art Best, Canadian Olympic star; Bill Coles, all of Toronto, and Torchy Peden, of Victoria, besides many of the best American riders, are scheduled to enter Montreal's second six-day bicycle race, which starts here on April 20. At present twelve teams have entered for the 144-hour grind around the board track of the Montreal Forum.

Carnera Will Be Allowed to Show In Seattle Ring

SEATTLE, April 9.—Primo Carnera, giant Italian boxer, will be allowed to show in an exhibition, but he will not be permitted to fight in a Seattle ring, the recently appointed boxing commission decided today. The athletic body last week voted to refuse Carnera permission to show in Seattle, but changed its stand today to allow the huge fighter to put on an exhibition, after a conference with one of the Italian's representatives.

It's Easy to Own a
C. C. M.
PERFECT
BICYCLE
From $35.00—Terms
Peden Bros.
1410-12 Douglas Street
Phone 817
Bicycles, Sporting Goods, Toys, Radios

S-T-O-P
At Cowichan Bay
Buena Vista Hotel
MAJOR W. J. FANNING, Prop.

TENNIS
racquets . . . in complete selection . . . Atlas and Sykes (English), Bentley (Canadian), Bancroft (American) and India racquets for children. See them today! Priced from
$1.35
Expert Restringing
Plimley & Ritchie, Ltd.
"Where the Other Fellows Deal"
(Arcade Block)
611 View St. Phone 1707

The "ASHLAND"
A Favored Model in
MEN'S SUITS
New peak lapels, military shoulders, plain or fancy vest. Very shapely body fitting.
Tweeds or Worsteds
$25 $30 $35
Our Ten-Payment Plan is at your service
Price & Smith
Limited
614 YATES STREET

LOOK FOR THE LABEL IN THE INSIDE POCKET

A Smart New Spring Style!

You'll be pleased with
The POOLE
by Society Brand

You will like the Poole, its lines, its fabrics, its self-evident value. And you'll look well in it.

You'll know too, why the Poole enjoys such wide favor with well-dressed men who recognize its authentic styling correctly interpreted by the Society Brand Cut.

In a wide range of patterns and colors attractively priced

$35 to $45

The Toggery Shop
D. W. SPENCE
623 Fort Street
F. I. DOHERTY
Pemberton Bldg.

SURE!
You Get Them at Kent's
Those New Rogers—
Majestics

$189.50

And
When something better comes along you will find it at Kent's, too!
WE ALWAYS HAVE THE LEADERS

This really is an outstanding radio. It has everything—beauty, tone quality, precision. The price is a new low one for a genuine Majestic product.

641 Yater Street
Kent's
Phone 3449

GOLFERS!
You'll Want One of These Smart New Suits for the Easter Competitions!

THEY'VE just arrived—and thus they're quite the smartest possible! They're cut as golf togs should be cut—to achieve an easy, quiet elegance. Fine imported tweeds in new weaves and Spring shades. Four pieces priced from

$40 to $65

W. & J. WILSON
Men's and Boys' Clothes
Jaeger Woollens—Burberry Coats
Established 1862
1217-21 Government St. Phone 809

NEW C.C.M. BICYCLES NOW ON DISPLAY
Prices Reduced
ROBINSON'S
1220 Broad St. Opp. Colonist

GONE ARE "GASPERS"

War veterans remember "gaspers" . . . the so-called Virginia cigarettes handed out with the rations . . . that made billets like gas-filled dug-outs . . . that set the army coughing from Flanders to the Somme.

After the war came Buckinghams . . . the blended cigarette that revolutionized all previous smoking values and set new standards of pleasure and enjoyment. Buckinghams are now the choice of smokers everywhere—a cool, smooth blend that soothes and satisfies.

20 for 25c

NO COUPONS—ALL QUALITY

RED BIRDS ELIMINATED IN HOOP SERIES

Bob Whyte's Squad Of Harmony Players Scores Fine Victory

Spring Big Upset by Defeating Women's City and Island Champs by Lone Point in "Y" Knockout Series—Keating and Rogers Win

Bob Whyte's Harmony cagers sprang the biggest upset of the present hoop season at the Y.M.C.A. gymnasium last night, when they disposed of the Red Birds, City and Island women's "B" champions, by a 16-15 count in a semi-final fixture of the Y.M.C.A. knockout basketball series. In the feature game on the programme, Victoria High School intermediate "A" hoopsters, who accounted for the Sons of Canada and West Road squads in the preliminary round, passed out of further competition at the hands of Keating when they finished on the short end of a 24-22 score in a fast and thrilling battle. The curtain raiser, a junior fixture, saw the Jolly Rogers trounce the Lindes, 28-16.

CLOSE CHECKING BATTLE

In a game that was featured by close and heavy checking, Harmony accounted for the flashy Red Birds by a 16-15 count. A. LaLonde, speedy forward of the Harmony, was the player responsible for the downfall of the Birds, when she scored the three points in the last quarter that carried her teammates to victory.

The score at the half-time interval stood 9-8 in favor of the champions. As play progressed the score saw first one team in the lead and then the other. However, when Harmony gained the advantage in the final session they never lost it.

The teams:

Harmony—I. Alexander, D. Perry (4), A. LaLonde (3), M. Peden (4), E. Matthews, M. Hall, B. Armstrong (4) and B. Macmurchie (1).

Red Birds—T. Rennie (1), B. Peden (6), M. Wilson, K. Wellburn (1), J. Edward (7), M. Motlog, D. Lea, B. Boyce and K. Atherton.

KERSEY IS HERO

Raymond Kersey, flashy forward of the Keating men's "B" cagers, was the cog in the suburbanites' machinery that spelled disaster for the speedy High School quintette. Kersey dropped home two field baskets in the dying moments of a great tussle, to give his teammates a 24-22 victory.

Displaying the same kind of ball that disposed of the Sons of Canada and West Road, the students appeared to be headed for their third straight victory and the final. Half time score found them leading by three points, the board reading, High School 12, Keating 9.

Keating, fast and well conditioned, fought with their backs to the wall in a bitterly contested second half, and as the seconds were ticking by, they gradually drew up on their younger opponents. Three times in about as many minutes the score was tied, as first one team and then the other broke through and scored. Five minutes from time the teams were deadlocked in a 20-20 score, and then Kersey spilled the works by dropping home two pretty field baskets, his only points of the game, but enough to give his colleagues victory. Fifty seconds from time High called time out with the score 24-20 in favor of the suburbanites. When play continued, the students fought back gamely. Chapman brought the fans to their feet with a field basket, but the next cheering was that of the Keating supporters, because the final whistle had sounded with the count 24-22 in their favor.

The teams:

Keating—R. Michell (10), Emmert, S. Bates, B. Michell, R. Kersey (4), Marchant (4), W. Bates, Cunningham, and Atkinson (6).

High School—Sheppeard (11), L. Patrick (1), A. Chapman (10), McKeachie, Petch, M. Patrick and Shields.

JOLLY ROGERS WIN

With Ken Flemming annexing eighteen of his team's total points, Jolly Rogers defeated the Lindies, 28-16, in the opener, a junior fixture. The half-time score stood 20-7 in favor of the winners. The teams:

Jolly Rogers—K. Flemming (18), H. Holness (2), R. Cluff (4), C. Shave (4), B. Moir and W. Mair.

W. Lindies—J. Robb (7), W. Nayasmith (3), K. Roskelly (4), D. Gough and T. Young (2).

Bob Whyte and "Red" Martin handled the games.

FINALS SATURDAY

Three finals will be presented Saturday night as follows:

Harmony vs. J.B.A.A.

Keating vs. Y.M.C.A. "B."

Pedens vs. Duncan.

Don Again Forced To Postpone Speed Assault at Daytona

DAYTONA Beach, Fla., April 9. — Kaye Don, British contender for the world's automobile speed record, announced late last night after an inspection of the beach that the course was in no condition for trials today and again postponed his attempt to set a new mark.

SOCCER PRACTICE

Victoria City junior soccer team will hold a practice at the Royal Athletic Park tonight at 6:15 o'clock. All players are requested to attend.

Caliente Handicap Winner

PHOTOGRAPH shows Victorian, winner of the Agua Caliente Handicap, and his jockey, after the race. The victory netted $98,400 for the Warm Stable, owner of Victorian. The horse is the third greatest money winner on the American turf, being surpassed only by Zev and Display. Jockey Ellis was enriched $15,000 by his effort.

Trumbull Says:

Opening Series Between Yankees and Athletics Will Be Important One

Promoters of Max Schmeling-Jack Sharkey Fight Will Not Lose Any Money

London May Soon Have Garden Similar to One at Madison Square, New York

By WALTER TRUMBULL

(Copyright, 1930, in All Countries by the North American Newspaper Alliance.)

Once the race is on, one baseball game means as much as another. The games won in April do not have to be gathered in September, so the club which gets the jump has a little velvet to work on. But the main object is, somewhere, to win enough games.

Nevertheless, the contest between the Yankees and Athletics, which opens the American League season in Philadelphia, should have both more color and more importance than the ordinary opening. Here will be the world's champions, striving to repeat, meeting the team generally picked as their most dangerous rival. Every game between the Mackmen and the Yanks this season will be important, and every one will be played as seriously as a world's series battle.

"Never mind what anybody tells you about the vast improvement of other clubs," Connie Mack said to me at Fort Myers, "the Yankees are the team we have to beat. The team which finishes ahead of New York will win the flag."

So the game in Philadelphia will carry with it more tension than the usual start of the race produces. Fans will pack the park to see for themselves whether Ruth's leg bothers him; whether Al Simmons' ankles show any signs of letting him down; whether Boley's arm looks fit for service; just how Chapman and Cooke look under actual big league fire; how the pitchers shape up and a dozen other things.

This first Yankee-Athletic series will consist of three games and the team which makes a clean sweep, or takes two out of three, will gain a world of confidence for the long grind ahead.

One boxing bout which will not lose any money for the promoters is the June meeting between Jack Sharkey and Max Schmeling. Long before the tickets have been printed, or even the final arrangements made, applications for seats are arriving at Madison Square Garden. Some persons must be mighty confident as to just where they will be two months from now, because many of the applications are accompanied by checks. When the customers begin sending in money, there interest is real. And all this excitement is over a man who made a bad fight against Phil Scott, and a youngster who showed great promise, but who hasn't fought in a year.

There has been much conversation of late concerning the capabilities of referees. There is one man whose name is not often mentioned in this capacity, whom I consider a good referee. This is Jack Dempsey.

In the Scott-Von Porat fight, they put Dempsey in a tough spot, and I thought he handled himself well. Jack tried, believing Scott was not hurt, to induce the Briton to keep on fighting. When he refused, Dempsey promptly awarded him the bout on a foul, the only thing he could do under the rules. Jack kept his head, knew his job and acted legally and decisively.

I should like to see Dempsey referee some championship bouts, and, with the consent of the commission, referee them, as Charley White used to do, in dinner clothes.

It would add to the color of the contest and the confidence of the crowd to have Dempsey as a sort of special referee for big championship bouts.

Tex Rickard always wanted to build a Madison Square Garden in London and it would not be surprising if that very thing were done in the comparatively near future. London emissaries have been over here several times to talk over the matter with William F. Carey, and his associates, and the idea has received favorable consideration.

The London Garden might have something in common with the Garden in Boston. That is, it might be built in connection with some railroad station which served trains from all of the smaller cities in England, but which was still central enough to get the London trade.

BURLEIGH GRIMES TRADED TO BRAVES

Lee Jones and Big Sum of Money Paid by Boston Club for Pittsburgh Pitching Star

BOSTON, April 9.—The trading of Burleigh Grimes, Pittsburgh pitcher, who has been a holdout all Spring, to the Boston Braves for Percy Lee Jones, a left-handed pitcher, and a large cash consideration was announced here tonight by Emil Fuchs, president of the Boston National League club. Grimes, right-handed ace of the Pirates' pitching staff, refused to join the club at the training camp this Spring, when his demands for a two-year contract calling for a $20,000 salary were refused by the Pitsburgh club officials.

BURLEIGH GRIMES

President Fuchs refused to give the exact figures of the cash consideration involved in the Grimes' deal, but said it was the second largest sum the Braves had ever paid for a player. Two years ago Fuchs said he gave the New York Giants $100,000 for Rogers Hornsby, whom he later traded to the Chicago Cubs.

Jones came from the Cubs in the Hornsby trade late last year and had a poor season with the Braves. The trade was made during a conference here between Grimes and Fuchs. They came to an agreement with the Pittsburgh club by telephone.

Wins Wrestling Title

COLUMBUS, Ohio, April 9.—Gus Kallio, Finnish middleweight, tonight won recognition by the National Boxing Association as middleweight wrestling champion of the world by defeating Ray Carpenter, of Lancaster, Ohio, by two out of three falls in a hard and fast bout.

Kallio was generally recognized as champion of the 160-pound division prior to the National Boxing Association's announcement that it would conduct an elimination tournament to determine an official champion. The recognition is official in thirty-two states.

What care should a golfer give his clubs?

Answered by TED RAY

In a hot climate it will be very necessary to have the clubs oiled occasionally and also to have the shafts polished, which will keep all dampness out of the wood and stop any inclination to become too supple. The golfer should also visit his professional to make sure that his grips are in good condition, as that, to my mind, is very necessary should a man wish to get satisfactory results. Other than these precautions, common sense is the thing to use in taking care of your clubs.

SHAWKEY SAYS YANKEES WILL BE CONTENDERS

New Pilot of Famous New York Ball Team States He Is Satisfied With Showing of Boys

PITCHING STAFF STILL UNCERTAIN

WAITE HOYT

NEW YORK.—Correspondents in Florida represent Bob Shawkey, the New York manager of the Yankees, as saying that he is satisfied that the team will be a real contender for the pennant this year. "I think," he said, "we are beginning this season with a better team that we had a year ago, and one that will improve instead of deteriorate as the season moves along. My regular team for the opening game is settled on. I will have Gehrig at first base, Lazzeri at second, Koenig at short and Chapman at third. My outfield will be Cooke, Combs and Ruth, and I will carry three catchers and eleven pitchers.

"If Benny Bengough's arm, which has been splendid in Spring practice, continues to improve and hold up through the season, I will carry him and Bill Dickey and Bubbles Hargrave as my catching staff, farming Arndt Jorgens for another year. If Bengough's arm doesn't stand up I will put him on the inactive list as a bullpen catcher and carry Hargrave and Jorgens, with Dickey as my first string catcher.

PITCHING UNCERTAIN

"My pitching staff is uncertain. A lot depends on the remaining weeks of training before the season opens, but I would say now that Gordon Rhodes, Americus Polli, Bill Henderson and Vernon Gomes were the youngsters out of the present crop of rookies I will carry through the season.

"Young Walsh shows nothing. Fred Asbeck is ambitious, but insufficiently experienced, and will be farmed out. So will Ivy Andrews and Louis McEvery. The youngsters I have named look about the best.

"Hoyt should have a big year. I have never seen him in better condition, nor have I ever seen the Babe in finer fettle. I also expect big things from Pennock, and am counting heavily upon Pipgras and young Roy Sherrid. I think I will surprise most American Leaguers with the pitching strength I have this year. I know it doesn't look that way now, but the progress of the season will show just how much pitching class I have on my club.

"Don't be fooled by Cooke's failure to hit so far. He is a sound hitter, and Bubbles Hargrave, who managed him in St. Paul last year, tells me that he always was a slow starter in the Spring. He will start in left field regardless of the manner in which he sits here, and unless he proves a total bust, will be kept there."

Shawkey also declared that Ken Williams, veteran outfielder, and erstwhile home run king of the American League, would probably be cut adrift.

In contrast to Cooke is Babe Ruth, who isn't running true to his past Spring form at all. Ruth is hitting better than he ever has done at St. Petersburg. He is slugging at .400 clip. Shawkey says he never remembers when the Babe looked better in the Spring. He is down to 221, his lightest March poundage. Shawkey is not worrying about this either. He does not opine that Ruth's unusually productive Spring omens a falling off in batting form later on.

Cricket Test Is Delayed by Intense Heat

KINGSTON, Jamaica, April 9.—In intense heat, which compelled suspension of play at times, the cricket test match between England and the West Indies was continued yesterday. Scores, when stumps were drawn, were: England, 849 and 256 for nine wickets; West Indies, 286.

Torchy Peden To Compete in Six-Day Race

MONTREAL, Que., April 9.—The cream of the Canadian riders, including Reg. Fielding, former Canadian amateur champion; Art Best, Canadian Olympic star; Bill Coles, all of Toronto, and Torchy Peden, of Victoria, besides many of the best American riders, are scheduled to enter Montreal's second six-day bicycle race, which starts here on April 20. At present twelve teams have entered for the 144-hour grind around the board track of the Montreal Forum.

Carnera Will Be Allowed to Show In Seattle Ring

SEATTLE, April 9.—Primo Carnera, giant Italian boxer, will be allowed to show in an exhibition, but he will not be permitted to fight in a Seattle ring, the recently appointed boxing commission decided today. The athletic body last week voted to refuse Carnera permission to show in Seattle, but changed its stand today to allow the huge fighter to put on an exhibition, after a conference with one of the Italian's representatives.

It's Easy to Own a
C. C. M. PERFECT BICYCLE
From $35.00—Terms
Peden Bros.
1410-12 Douglas Street
Phone 817
Bicycles, Sporting Goods, Toys, Radios

S-T-O-P
At Cowichan Bay
Buena Vista Hotel
MAJOR W. J. FANNING, Prop.

TENNIS
racquets . . . in complete selection . . . Atlas and Sykes (English), Bentley (Canadian), Bancroft (American) and India racquets for children. See them today! Priced from
$1.35
Expert Restringing
Plimley & Ritchie, Ltd.
"Where the Other Fellows Deal"
(Arcade Block)
611 View St. Phone 1707

The "ASHLAND"
A Favored Model in
MEN'S SUITS
New peak lapels, military shoulders, plain or fancy vest. Very shapely body fitting.
Tweeds or Worsteds
$25 $30 $35
Our Ten-Payment Plan is at your service
Price & Smith
Limited
614 YATES STREET

LOOK FOR THE LABEL IN THE INSIDE POCKET

A Smart New Spring Style!
You'll be pleased with
The POOLE
by Society Brand
You will like the Poole, its lines, its fabrics, its self-evident value. And you'll look well in it.
You'll know too, why the Poole enjoys such wide favor with well-dressed men who recognize its authentic styling correctly interpreted by the Society Brand Cut.
In a wide range of patterns and colors attractively priced
$35 to $45
The Toggery Shop
D. W. SPENCE
623 Fort Street
F. I. DOHERTY
Pemberton Bldg.

SURE!
You Get Them at Kent's
Those New Rogers—
Majestics

And
When something better comes along you will find it at Kent's, too!
WE ALWAYS HAVE THE LEADERS
This really is an outstanding radio. It has everything—beauty, tone quality, precision. The price is a new low one for a genuine Majestic product.
$189.50
641 Yates Street
Kent's
Phone 3449

GOLFERS!
You'll Want One of These Smart New Suits for the Easter Competitions!

THEY'VE just arrived—and thus they're quite the smartest possible! They're cut as golf togs should be cut—to achieve an easy, quiet elegance. Fine imported tweeds in new weaves and Spring shades. Four pieces priced from
$40 to $65
W. & J. WILSON
Men's and Boys' Clothes
Jaeger Woollens—Burberry Coats
Established 1862
1217-21 Government St. Phone 809

NEW C.C.M. BICYCLES NOW ON DISPLAY
Prices Reduced
ROBINSON'S
1220 Broad St. Opp. Colonist

GONE ARE "GASPERS"
War veterans remember "gaspers" . . . the so-called Virginia cigarettes handed out with the rations . . . that made billets like gas-filled dug-outs . . . that set the army coughing from Flanders to the Somme.
After the war came Buckinghams . . . the blended cigarette that revolutionized all previous smoking values and set new standards of pleasure and enjoyment. Buckinghams are now the choice of smokers everywhere—a cool, smooth blend that soothes and satisfies.
20 for 25c

NO COUPONS—ALL QUALITY
B248

The Sportlight BY GRANTLAND RICE

(Copyright, 1930, by the North American Newspaper Alliance.)

INTERVIEW WITH J. CORBETT

(Translated into verse)

If Jack the gob should start to lob
A left hook at the German's chin,
He'd better not unwrap some spot
And let the German's right drop in.

And if Herr Max should get too lax
And start to box instead of punch,
He'll take no crown to Berlin town—
At least that's Mr. Corbett's hunch.

It might be mentioned in this connection that the same J. J. Corbett has a lot of respect for Schmeling's stamina, strength and right hand punch. He figures the German entry has a great chance if he will use these factors: crowd Sharkey all he can, set the pace and make no attempt at any scientific boxing.

James J. has an idea that Sharkey doesn't like to be crowded, for proof of which he offers the Dempsey, the Heeney and the Risko engagements, none of which the Boston fighter won.

A TITLE BACK TO CANADA

Since most of the great hockey players come from Canada, especially on the professional side, it is only fitting that the hockey championship should return to Dominion scenery. Les Canadiens are now the Athletics of hockey, or the Athletics are Les Canadiens of baseball, whichever way you may care to figure it.

Remembering the somewhat recent records of the Red Sox and the Braves, the hockey championship was a hard blow for Boston, who was looking for this chance to lift her general average in the two sports. As good as they were, and they were better than good, Boston's Bruins were not quite up to the job of beating the Montreal Maroons and then taking Les Canadiens for a flying fall.

But, after all, it is only proper that a world's championship hockey pennant should be flown under Canadian skies. Canada is largely responsible for a game that is getting faster and more popular every year.

Which recalls the fact that Canada won the world's sprinting championship not so long ago with Percy Williams wearing the symbol of the maple leaf. Canada supplies in speed and spirit what it lacks in competitive numbers, and you can play the spirit output both ways and still be right.

NO OPEN TENNIS

Tennis professionals and tennis followers looking forward to the glitter and glamour of an open championship will look in vain for some time to come. The International Tennis Federation has made up its mind to keep the amateurs and the pros apart when it comes to competitions, so no one is going to find out this year just how Kozeluh and Richards might compare with Cochet and Tilden.

Richards thinks Kozeluh would get the call in a battle against Cochet if the tests were carried to four or five matches, but that will be another one of those arguments that will never be settled.

There is no reason why an open tennis championship should not be handled as easily as an open golf championship, which is now one of the big features of a sporting year. The United States and Great Britain are backing it, but in a flock of European countries one has only to mention an open tournament to start a howl heard 'round the world.

There is an East Indian living who is now 120 years old. The wonder is that up to date they haven't matched him with Carnera.

TODAY'S GOLF ROUND-UP

Anyone who wants to see a nice working pair of hands handle a golf club should follow Horton Smith or Tommy Armour. Smith has long, strong fingers, fingers on the slender side, but in addition to power they also have an amazing touch.

It was noticeable this past week at Augusta that Smith's hands on the back swing traveled as far back and as high as Jones allowed his to drift, but once the top of the swing was reached there was less wrist action on the Missouri entry's side. He simply took the club and then swung it back or down with almost no wrist bending, breaking or cocking whatsoever. He was able to do this largely through wiry and elastic fingers which few golfers have.

Tommy Armour plays the game with his hands to a greater extent than anyone else. He can hit a midiron shot 200 yards without using his body at all merely by a hand flick from the most powerful pair of hands that golf happens to know.

Both Smith and Armour offer full proof of hand importance in handling any club, wood or iron.

Exhibition Baseball

At Nashville—	R.	H.	E.
New York (A.)	8	12	1
Nashville (A.A.)	3	9	2

Batteries—Hoyt and Dickey; Willis and Moore.

At Norfolk—	R.	H.	E.
Washington (A.)	19	22	1
Boston (N.)	13	18	4

Batteries — Marberry and Ruel; Cooney and Spohrer.

At Columbia, S.C.—	R.	H.	E.
New York (N., 2nd team)	2	8	4
Columbia (S.A.)	9	12	1

Batteries — Putman, Brush and Healy; Jones, Coltraine, Ecroe and Finney.

At Indianapolis—	R.	H.	E.
Chicago (A.)	8	10	1
New York (N.)	1	2	4

Batteries — Faber, Caraway and Riddle; Fitzsimmons and Hogan.

At Louisville, Ky.—	R.	H.	E.
Cincinnati (Nat.)	9	17	1
Louisville (A.A.)	10	15	3

Batteries—Lucas, Johnson and Gooch; DeBerry, Tincup and Thompson, Barnes.

At Evansville, Ind.—	R.	H.	E.
Detroit (Amer.)	1	5	1
Toronto (Int.)	6	11	2

Batteries—Herring, Wyatt and Rensa, Hargrave; Fisher, Harrison and Phillips.

At Mobile—	R.	H.	E.
Pittsburgh (Nat.)	6	12	5
Mobile (S.A.)	9	12	5

Batteries—Brame and Bool; Burdick, Brown and Hill.

At Columbus, O.—	R.	H.	E.
Boston (Amer.)	6	14	1
Columbus (A.A.)	7	13	1

Batteries—McFayden and Heving, Berry; Winters, Kemner and Devine, Shinault.

At Ponca City, Okla.	R.	H.	E.
St. Louis (Amer.)	8	12	6
Topeka (Western)	14	17	2

Batteries—Stifes, Coffman, Ogden and Ferrell, Hungling; Haizlip, Osborn and Dunham.

At Charlotte, N.C.—	R.	H.	E.
Brooklyn (Nat.)	9	15	5
Charlotte	3	9	1

Batteries—Thurston, Newcombe and Lopez; Wical, Vaughn and Eaton.

At Philadelphia—	R.	H.	E.
Philadelphia (Nat.)	4	10	2
Philadelphia (Amer.)	3	6	2

Batteries—Sweetland, Koupal and Davis, McCurdy; Walgarg, Romel and Cochrane, Schang.

RUGBY MEETING

A general meeting of the Victoria Rugby Union will be held at the Chamber of Commerce on Wednesday, April 16, at 8 o'clock.

ZAM-BUK
Clears The Skin Of
ECZEMA & RASH
Ointment 60c. Medicinal Soap 25c.

THE PERFECT BRANDY
KEEP IT HANDY

HENNESSY
COGNAC BRANDY
Control Board or by the Government of British Columbia.
This advertisement is not published or displayed by the Liquor

To Row at Henley Again

BY a singular coincidence the famous Canadian oarsmen, Joe Wright, on the left, and Jack Guest, on the right, were born on the same day and are therefore exactly the same age. Joe was born in Toronto and Jack in Montreal, on March 28, 1906. Both scullers will row at the Royal Henley Regatta in England for the Diamond Sculls next July.

BOSTON BRUINS REACH VANCOUVER

Runners-Up in Stanley Cup Will Meet Lions in Exhibition at Vancouver Tomorrow

VANCOUVER, April 9.—The Boston Bruins arrived in Vancouver this morning, and will meet the Vancouver Club of the Pacific Coast Hockey League in the first of a three-game exhibition series on Friday night.

Art Ross, manager of Boston, has agreed to Western rules governing the initial game, with Mickey Ion handling the whistle.

MRS. PRESSLER WINS SECOND MATCH WITH EASE IN CALIFORNIA

LOS ANGELES, April 9.—Defender of the California State women's golf title, Mrs. Leona Pressler, San Gabriel, today used her match with Miss Margaret Cameron, Pasadena, as a stepping-stone toward a second championship with a 5 and 4 victory in the quarter-final round. It was here second consecutive victory in the annual tournament, after setting a new record Monday for the Wilshire Country Club course at 78. Yesterday she defeated Mrs. J. C. Woerner, Los Angeles, 4 and 3. This mark was tied today by Miss Helen Lawson, Los Angeles, who turned in a sparkling round to defeat Mrs. R. G. Noble, Los Angeles, 5 and 3.

TANFORAN RACING

TANFORAN, April 9.—Results of horse racing here today follow:

First race—Four furlongs:
Annie D. (Molter) $5.00 $3.60 $2.80
Mocita (Baird) 10.00 6.00
Oplopio (Trivett) 4.00
Time, :49. Also ran: Bon Chick, Shasta Dream, Aspasia, Flying Style, School Hills, Shasta Trout, Miss Joan.

Second race—Five and one-half furlongs:
Woodface (Woods) $4.40 $2.60 $2.40
Lady Fad (Mulrooney) 2.60 2.40
Fair Heather (Callahan) 3.40
Time, 1:09. Also ran: Cadmeado, Zelma Barbe, Sayer M, Little Jennie, Opie Wood, Clark King. Scratched: Tea Barry, Sun Lynn.

Third race—Five and one-half furlongs:
Call G. (Pollard) $22.00 $10.00 $6.00
Never Tell 5.00 3.40
Sally (McHugh) 6.00
Time, 1:09 2-5. Also ran: Frank, Prince Tarro, Aspin Maid, Manager Seth, Tamarind, Skootin, Fourteen Sixty. Scratched: Son o' Volta.

Fourth race—Six furlongs:
Miss Lester (Woods) $4.00 $2.40 $2.20
Ferrona Seth (Lenney) 3.80 2.80
Hill and Hill (Cozzi) 6.00
Time, 1:15. Also ran: Our Dan, Madam Valeria, Paul Hirtenstein, Saddle Skirts. Scratched: Woodburn.

Fifth race—Six furlongs:
Brunswick (Corbett) $4.00 $2.40 $2.20
Glad Effort (Teasdale) 3.20 2.80
Brown Bank (Johns) 4.00
Time, 1:14. Also ran: Busy Seth, Kit Carson, Yankee Joe. Scratched: Ethel Sherlock.

Sixth race—Mile and one-sixteenth:
Ray (Callahan) $4.40 $2.60 $2.40
Tin Soldier (Corbett) 2.60 2.40
Raillim (Johns) 4.00
Time, 1:47. Also ran: Coalescence, Olive Dexter, Ella May, Walpole.

Seventh race—One mile:
Polly Timber (Snodgrass) $10.00 $5.00 $3.40
Portola (Burlburt) 3.50 2.80
Rolling Star (Johns) 3.40
Time, 1:42. Also ran Billiken, Billy Golden, Plain Pete. Scratched: Red Plume, Provo, Flywood, Sweeping Ray, Wickiwack.

First race—Four furlongs:
Walnut Creek 115
Strip 113
Delborzia 112
Galvanic 113
College Inn 113
Harshaw 113
Shasta Charmer 115
Gabbo 115
Sam Ischer 115
Kauka 115
Del McGregor 112
Our Billy 115
Glad Fred 112

Second race—Five and one-half furlongs:
Come Along 108
Star Finish 101
Woodface 105
Knighthood 108
Busy Seth 110
Cobra 103
Mama Joe 103
The Orandnian 101
Gor Blimp 103
Betty O'Brien 98
Woodburn 113

Third race—Five and one-half furlongs:
Anill 105
Busy Boy 110
Leo Lampe 115
Tanglefoot 93
Sun Lynn 101
Bay Lad 105
Terry O'Malley 110
Your Aba 105
Joe G 115

Fourth race—Mile and one-sixteenth:
Sir Raoul 101
Theorist Jane 107
Riff Raff 112
Home James 105
Bob Rogers 115

Fifth race—Six furlongs:
Miss Lester 102
Master Rock 103
Tea Barry 108
Frank S 104
Sayer M 104
Better Luck 107
Ethel F 107
Madam Valeria 102
Applesauce 109
Laurum 109
Norton 109
Skootin 102
Moonchild 102
Donna Stella 102
Shasta Ornament 107
Meta Frances 102

Sixth race—Six furlongs:
Queen Ann 102
Flywood 111
Forl Captain 105
Colrane 108
Pala Meadows 115
Provo 110
Red Plume 107
Pal Joe 102
Shasta Whoopee 98

Seventh race—Mile and one-eighth:
Galloping Jo 104
Chiva 104
Catch Me 109
Heroskite 109
Nosedive 104
War Balaam 104
Sylvanus 104
Whimsier 109
Raillim 109
Spanish Lad 104
Shasta Maxie 104
Little Man 107
Abio 107
Starless 107

Thompson Cup Final Carded For Saturday

NANAIMO and Victoria High School soccer teams will meet in the Thompson Cup final at the Royal Athletic Park, Saturday at 12 o'clock. The Up-Islanders are reported as having a fast and well-trained team who will be expected to give the locals a stiff battle.

BOWIE, Md., April 6.—Results of horse racing here today follow:

First race—Seven furlongs:
Frances St. L. (Robertson) .... $24.30 $10.00 $ 8.90
Gnome Boy (Carlisle) 6.00 5.40
Negodale (Leyland) 13.60
Time, 1:26 1-5. Also ran: My Scoop, Evanston, Charioteer, Broker, Kuchl, Dalila, Cerasiea, Trapland, Wandering Gold, Benna, Sweet Chance, Lucille M. Scratched: Star Night Bell, Billie Long Jr., Merrie MacQueen, Ole Man River.

Second race—Four furlongs:
Miss Dinwiddie (—) $56.70 $14.50 $11.30
Brandon Dare (Barnes) 7.30 6.20
Ferrid (Robertson) 15.80
Time, :45 4-5. Also ran: Lauhala, Sweet Call, Zebra, Roseroll, Aweless, Chemin des Dames, Hold Hard, Wig Rose, Bandais. Scratched: The Marquiles, Molly Regan, Noa Joyce, Blue Berry, Bright On, Sibylline.

Third race—Mile and one-eighth:
Belmona (Carlisle) .... $ 8.80 $ 4.80 $ 3.80
Chattahoochee (Frye) 7.00 4.30
Signola (Renick) 12.00
Time, 1:57. Also ran: Rea, Gunther, Rusticate, Fair Gold, Fair Bill, Eva. Scratched: Maid o' the Valley, Alita Allen, Arsenal, Lucie Ann.

Fourth race—Six furlongs:
Algol (Cannon) .... $ 4.60 $ 3.00 $ 2.60
Toki (Renick) 5.20 4.60
First Minston (Quack) 6.40
Time, 1:13. Also ran: Stretcher, Golden Volt, Virado, Gold Mint, Bramabiau, Judge Bartlett. Scratched: Clearance, Elizabeth Bolin, Equation.

Fifth race—Mile and one-sixteenth:
Joe Maronne (Robertson) .... $ 6.00 $ 2.80 $ 2.20
Courir (Arnold) 3.20 2.20
Ormonblird (Serio) 2.60
Time, 1:47. Also ran: Volleur, Grey Coat. Scratched: Kadiak.

Sixth race—Mile and one-sixteenth:
Fairy Maiden (Fermin) $ 3.80 $ 2.60 $ 2.20
Clear Sky (Robertson) 3.80 2.80
Bocaratone (Climerak) 2.40
Time, 1:48 2-5. Also ran: Molehill, Gold Star, Bounding Deep, Sun Forward, Fire Brigade.

Seventh race—Mile and one-eighth:
Bill Beth (Quack) .... $ 5.80 $ 4.40 $ 3.20
Mountain Grass (Herbert) 21.90 6.80
Billy Haughn (Bethe) 3.20
Time, 1:57 1-5. Also ran: San Deoro, Immortal, Leonardeau, Hayes Choice, Darlc. Scratched: Reform, Cleve Pierce, Manager Eyers, Force, Torrence.

OVERNIGHT ENTRIES

First race—Four furlongs:
Bedzie 115
Pending's Pride 118
Royal Mystery 118
Redoubtable 112
Hold Hard 115
Dairy 115
Dental 118
Avalen 115
Pretty Boy 115
Spirit River 115
Au Lularia 115
Star Polly 115
Fair Exier 115
Sedora 115
Gleantic 115

Second race—Six furlongs:
Sea Myrtle 101
Virginia T. 106
Little Marty 110
Bagpiper 113
Business 118
Mums Extra 113
Malolo 113
Pledge 112
Shasta Pebble 113
Dreana Lee 108
Giant Stride 110
Westovers Ibby 113
Encamp 113
Silenus 113
Al Winston Dooly 105
Wormwold 118
Honesty 101
Kallo 101
Sea Crest 108
Sambo O. 113

Third race—Six furlongs:
Skirl 110
Gambol 101
Lost Annes 110
Her Grace 101
St. Tusean 108
Panda 105
Colossal 110
Billy Blake 108
Guide Right 106

Fourth race—Four furlongs:
Little America 110
Perr 108
Schooner 115
Vanderpool 124
Gay Caballero 113
Broad A. A. 110
Air Liner 113
Golden Legend 113
Gigantic 113
High Day 113
Sonny Fronk 113
Saki 112

Fifth race—Seven furlongs:
Clean Play 105
Weitet 107
Arcturus 105
Frumper 101
Titus 107
Ululiu 112
Inception 105

Sixth race—Mile and one-eighth:
Mainsheet 102
Gay Parisian 107
Woolorac 107
Harry Beal 112
Rejuvenation 107
Maxiva 102

Seventh race—Mile and one-sixteenth:
Hedreface 114
Blue Darter 116
Les Roseux 109
Tempter 109
Fenlight 109
Merry Mount 114
Minnie 108
Cerposant 114
Royal Charge 114
Bond Slave 109
Wrench 114
Little Minister 109
Who Knows Me 114
Yocan 109
Judge Caverly 114
Boyish Bob 104
One Cent 109
Cudseller 114
Aster 109
Pat Calhoun 109

"I understand your firm failed to pay its bills."

"On the contrary, it failed so that it wouldn't have to pay them."

MISS COLLETT IS FORCED TO SLICE U.S. GOLF TEAM

NEW YORK, April 9.—Glenna Collett knows just how the old woman felt who lived in a shoe and had so many children she didn't know what to do. Miss Collett has so many golfers she doesn't know what to do.

The captain of the American women's golf team soon to invade England said she has acceptances from "about eighteen" players, whereas the blueprint for the international competition provides only ten places.

Miss Collett has suggested to Miss Molly Gourlay, British captain, that the team be enlarged to at least sixteen, but Miss Gourlay indicated a preference for play on the basis of the original ten.

The American side will be strong, including Miss Collett, four times champion; Helen Hicks, Canadian champion; Maureen Orcutt, and other stars.

R. WHITCOMBE LEADS FIELD IN PRO MEET

Sets Course Record in Winning Qualifying Honors at Roehampton Tourney —Faulkner Second

ARCHIE COMPSTON FAILS TO QUALIFY

LONDON, April 9.—With steel-shafted golf clubs made honest weapons for British competition for the first time, every professional carried at least one in his bag at the annual Roehampton invitation professionals' tournament today. They used these and other clubs to such effect over the short course in the London suburbs that distance and par were annihilated, and some competitors with even fours for thirty-six holes failed to qualify for match play tomorrow.

Reginald Whitcombe, youngest of the trio of golfing brothers and the only one of them to qualify, led the field with 137, finishing with a record-breaking 64.

Gus Faulkner had previously smashed the course record with a 65, but his triumph was short lived, as Whitcombe came in soon after with 64.

Henry Cotton, recently returned from a visit to South America, shared the runner-up position with W. T. Twine, each scoring 138.

Archie Compson required 145 strokes and failed to qualify, as did the veterans Alex. Herd, J. H. Taylor and Harry Vardon.

The Roehampton Spring show attracts the old timers, for they can conquer the short fairways of the course, which measure less than 6,000 yards.

Those who qualified today were: Reginald Whitcombe, 73, 65; T. H. Cotton, 67, 71; William Twine, 67, 71; N. S. Seymour, 68, 71; Sayner, 68, 71; Arthur Havers, 68, 71; Frederick Robson, 68, 73; Lend Holland, 69, 71; Gus Faulkner, 77, 75; Abe Mitchell, 73, 69; W. H. Davis, 73, 69; A. J. Lacey, 73, 70; G. Adams, almost a new comer, 71, 72; Bert Hodson, 71, 72; H. C. Jolly, 75, 69, and J. Sherlock, 73, 71.

DEFEATS THYE IN STRAIGHT FALLS

PORTLAND, Ore., April 9.—Gus Sonnenberg, recognized in many states as world's heavyweight wrestling champion, defeated Ted Thye, Portland mat man, in two straight falls here tonight, to win the main attraction of the wrestling card. Sonnenberg weighed 200 pounds against Thye's 188.

Sonnenberg won the first fall in thirty-five minutes and fifteen seconds with a series of headlocks and flying tackles. He required less than five minutes to spread Thye's shoulders on the mat for the second fall with a flying headlock.

BILLIARD LEAGUE WILL HOLD GRAND FINALE SATURDAY

The grand finale of the Interservice Billiard League will be held at the Army and Navy Club headquarters Saturday night in the way of a smoker and distribution of trophies to the winning teams and players. The affair will start at 8 o'clock, and all players who participated in league matches this season are invited to attend and bring their friends.

The cups are on display at Clubb's Cigar store, corner of Government and Fort Streets.

CHARLIE BELANGER TO MEET BRADDOCK

TORONTO, April 9.—It was announced that Charlie Belanger, of Winnipeg, Canadian light-heavyweight champion, has been matched by the Shamrock Club of Toronto, to fight James J. Braddock, North Bergin, N. J., here on April 18.

Belanger has appeared twice in local encounters, in one of which he easily disposed of Ted "Kid" Lewis, while in the other he was outpointed by Harry Gains, heavyweight.

Cricket Meeting

A meeting of the Albion Cricket Club will be held on Friday evening at 8 o'clock, in Room 9, Arcade Building. Any cricketers not yet affiliated with other clubs are invited, as there are several vacancies on the team to be filled.

An uplift worker, visiting a prison, was much impressed by the melancholy attitude of one man she found.

"My poor man," she sympathized, "what is the length of your term?"

"Depends on politics, lady," replied the melancholy one. "I'm the warden."

ROY RETAINS TITLE AFTER UNPOPULAR GO

Montreal Boy Awarded Decision Over Sammy Hackett — Champ in Bad Way Several Times

PREMIER TOLMIE WATCHES BATTLE

FORUM, MONTREAL, Que., April 9.—The featherweight boxing championship of Canada remains with Leo "Kid" Roy, who was awarded the decision over Sammy Hackett, of Toronto, at the end of ten rounds of uninteresting fighting here tonight. The decision was booed by the crowd that had packed the large arena by the time the main bout was scheduled. Hackett dazed Roy in the first few moments of the fight with a solid right to the chin and knocked him down a moment later. It took the champion three rounds to recover from the dizziness of that mad few moments at the start. The crowd cheered Hackett as he left the ring.

UNINTERESTING BOUT

Except for the first round the bout did not hold much to interest the fans. They wanted action, but they saw a tall man and a short man weave about the ring warily tapping each other. Roy, after his lesson of the first round, was intent on keeping out of range of those long arms of the Toronto boy and was a little bit worried about Hackett's superior height.

He followed Hackett around the ring flatfooted, his legs wide apart, his head weaving from side to side, he thrust hard, numbing punches to Hackett's midriff, which was at a convenient height for him. Whenever he got close enough he slugged him two-handed, throwing overhand swings to his head and neck. Tactics remained unchanged till the last round, when both attempted to mix it and started missing in their eagerness.

Barely had they shaken hands at the start of the affair than Hackett slipped in and shot over a rapier-like right against the champion's chin. Roy blinked his eyes and staggered. Hackett followed it up with a left and crossed with his right again. Roy flopped into the ropes and his knees started to sag. Hackett came in close and Roy wrapped his arms around him and clinched. He fought mechanically the remaining half of the round. The Toronto lad could not knock Roy out, though he sent him down without a count. It was more a trip than a knockdown.

PREMIER TOLMIE ATTENDS

Mayor Houde and Premier Tolmie of British Columbia stepped into the ring and shook hands with the fighters just before the main bout. His Worship Mayor Houde extended a welcome to the visiting Premier.

Pete Stanstol, hard-hitting fighter from Norway, won a technical knockout over Ollie Bartlett, of Duluth, in a ten-round bout that followed the main attraction. The end came in the eighth round after Stanstol had had Bartlett groggy for three rounds and did not seem able to find the right spot to put the knockout punch.

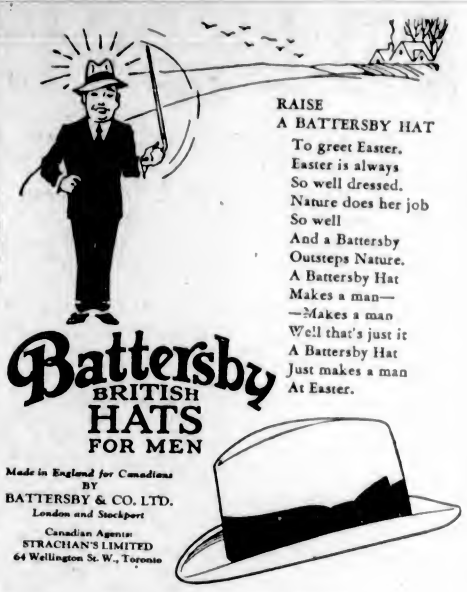
RAISE
A BATTERSBY HAT
To greet Easter.
Easter is always
So well dressed.
Nature does her job
So well
And a Battersby
Outsteps Nature.
A Battersby Hat
Makes a man—
—Makes a man
Well that's just it
A Battersby Hat
Just makes a man
At Easter.
Battersby
BRITISH
HATS
FOR MEN
Made in England for Canadians
BY
BATTERSBY & CO. LTD.
London and Stockport
Canadian Agents:
STRACHAN'S LIMITED
64 Wellington St. W., Toronto
Sold by Leading Hatters

Montreal Maroons Buy Jack McVickar

PROVIDENCE, R.I., April 9.—Jack McVickar, star defence man of the champion Rhode Island Reds of the Canadian-American League, was sold to the Montreal Maroons today, according to an announcement by Jean Dubuc, president of the local club.

Complete terms were not announced but Dubuc said the Reds would receive two players and cash for McVickar.

Bercott Wins on Foul

BELLINGHAM, April 9. — Dode Bercott, Bellingham, won on a foul in the fifth round of a scheduled six-round main event here tonight, from Frisco McHale, Seattle negro. Bercott scored a nine-count knockdown in the third round.

Cliff Brock, 160, of Bellingham, decisioned Spark Plug Boyd, of Aberdeen, in the six-round semi-final event, while Billy Murphy, Butte 145-pounder, lost the decision to Jack Sweeney, of Seattle, in a six-round special event.

GOLF STARS TO MISS OPEN MEET

Farrell and Sarazen Sign Vaudeville Contracts and Will Pass Up Chance of O.C. Invasion

NEW YORK, April 9.—Johnny Farrell and Gene Sarazen have decided definitely not to join the golfing invasion of Great Britain this year. The two metropolitan stars have signed vaudeville contracts calling for appearances in Chicago and Detroit in May, thereby eliminating any prospect of a trip across in time for the British Open championship, which begins June 16 at Hoylake.

Sarazen was runner-up to Walter Hagen in the 1928 British Open and Farrell was second last year. Some time ago Hagen, now in Australia, decided not to defend the British crown he has captured four times altogether.

Despite these defections the American contingent will present a strong threat with Horton Smith and Leo Diegel, the pro stars, in addition to Bobby Jones, captain of the Walker Cup golf team and present holder of the American Open title. Jones won the British Open in 1926 and 1927. Several of his amateur teammates also are likely to play in the open.

Walter—"There's most everything on the menu today, sir."

Crabby Patron—"So I see! Bring me a clean one, so that I can read it."

MEN WHO KNOW STEEL PREFER THE VALET—MEN WHO KNOW FACES PRESCRIBE IT.

"We tested the steel —that's why 8 out of our 10 research men use the new VALET BLADE"

WE subjected the new Valet blade to the hardest trial possible. We asked metallurgists in leading research laboratories to give it every conceivable test—scientific and shaving. The Valet blade proved its superiority in every instance. A signed statement from one famous laboratory reads: "We tested the steel and shaved with the blade—that's why 8 out of our 10 research men use the new Valet". In laboratory after laboratory the result is always the same—men who know steel prefer the triple-hardened Valet blade!

Dermatologists—the skin specialists who know faces—prescribe the Valet for the correction of skin conditions caused by inferior blades and improper shaving. The scientifically adjusted Valet AutoStrop Razor holds the micro-edge Valet blade at a friendly angle. It glides across your face lightly, smoothly. You shave with perfect comfort.

Every Valet shave is quick, easy and kind to your face. Remember the Valet blade is made exclusively for the Valet AutoStrop Razor—the only razor that sharpens, shaves and cleans without removing the blade. Try the new Valet tomorrow morning. Get real shaving comfort and convenience.

Your dealer now has the new Valet blade in stock

AUTOSTROP SAFETY RAZOR CO., Limited
83-93 Duke Street, Toronto, Canada

The new VALET AutoStrop BLADE

GOVERNOR AND PARTY VISIT CHILLIWACK

Receptions and Inspection of Hospital and Legion Hall Are Features of Day

STAY AT VANCOUVER WILL BE BUSY ONE

VANCOUVER, April 9.—Their Excellencies the Governor-General and Lady Willingdon, who returned from Victoria this morning, paid an official visit to Chilliwack today. Leaving their private cars at the C.N.R. depot at 11:15 a.m. they proceeded via Grandview Highway and Yale Road to Murrayville, where they were welcomed by Reeve D. W. Poppy, of Langley, and R. A. Payne, representing the ex-service men's organizations of the Fraser Valley. School children lined the road and sang "O Canada" as Their Excellencies drove up.

The viceregal party had luncheon at the Coqualeetza Institute, Sardis, as guests of the Rev. C. A. Raley and Mrs. Raley.

While Their Excellencies made the trip by motor with Lieut.-Colonel Leslie Coote officiating as honorary A.D.C., E. C. Mieville, C.M.G., secretary to the Governor-General, preceded them to Chilliwack by airplane, flying with Squadron Leader Earl McLeod of the Air Force.

The schedule at Chilliwack included inspection of the guard of honor formed by the Chilliwack company of the Westminster Regiment, civic welcome on the City Hall steps by Mayor C. H. Barber and Reeve McLeod, reception by the ex-service men's organizations, visits to the hospital and Legion Hall and a tea and reception at the Empress Hotel given by His Worship the Mayor and Mrs. Barber. There was also an inspection of the Girl Guides of Chilliwack and Agassiz, the Boy Scouts of Chilliwack, and returned men.

Among the semi-public engagements of Their Excellencies during their stay in Vancouver will be inspection of the Pacific Coast terminals at New Westminster, Friday forenoon, a theatre party at the Empress, Friday evening and a reception by the Women's Canadian Club in the Hotel Vancouver, Saturday at 4:30 p.m. Lady Willingdon will also attend the meeting of the Red Cross Society at the Hotel Georgia at 3:45 p.m. Saturday.

The party leaves Vancouver on Monday, April 21, for Fort St. James, on Stuart Lake, in the Northern Interior, traveling by the P.G.E. Railway.

AT MURRAYVILLE

MURRAYVILLE, April 9.—Making a short stop here on their way to Chilliwack, Lord and Lady Willingdon were welcomed by Reeve D. W. Poppy and J. W. Berry, M.P.P. Among those introduced to Their Excellencies were David Lamb, a Fenian Raid veteran, and George R. Careless, who served under Lord Willingdon in the Sussex Yeomanry.

A colored boy was strolling through a cemetery reading the inscription on the tombstones. He came to one which read, "Not dead, but sleeping."

Scratching his head, the negro remarked: "He sure ain't foolin' nobody but hisself."

Two goalkeepers were arguing as to which had dealt with the hardest shots.

"Why," said one. "I remember once when Buster of the Rangers shot from a penalty and the ball hit me——"

"Yes, and what happened?"

"I had to pay a shilling to get back into the ground."

Construction of New Canadian College

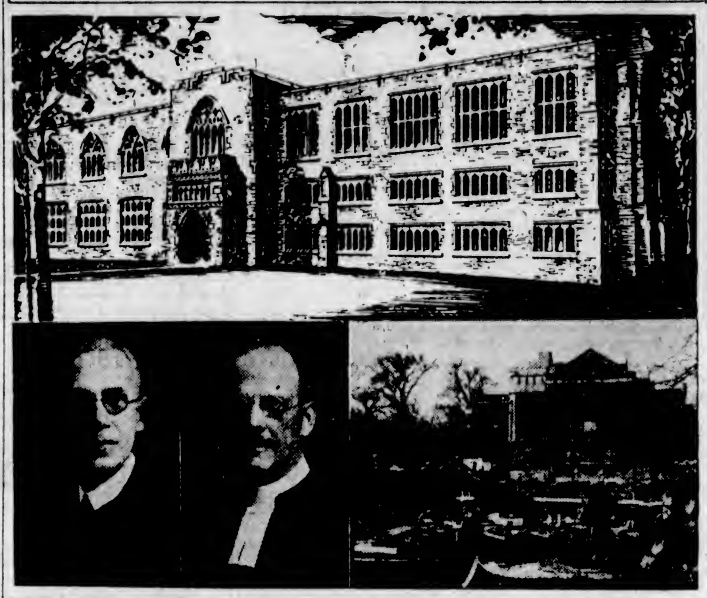

THE foundation stone of the new Emmanuel College, Toronto, the central theological college of the United Church of Canada, will be laid this month. At the top shows an artist's drawing of the academic building as it will look on completion, while below, left to right, are: Rev. E. W. Wallace, new Chancellor of Victoria University, who is sponsoring the building fund campaign; Principal Alfred Gandier, D.D., of Emmanuel College, and excavating for the building, showing in the background Victoria University Library.

Health and Diet Advice

By DR. FRANK McCOY

SYNOVITIS AND BURSITIS

The nerves which supply the synovial point are peculiar in that they can be squeezed, cut and touched with but little pain, yet they cause much distress whenever the joint is injured by a sprain (which dislocates it from its usual position) or, whenever the ligaments are stretched beyond their normal give. These nerves act like jealous watchdogs, which raise an uproar whenever the joint is in danger of being dislocated, lying quietly at other times.

Synovitis causes an acute pain because the swelling may push the sac out until it looks something like a tumor, and the blood also becomes congested, causing a greater swelling so that these nerves and ligaments in this area are greatly stretched.

Since bursitis and synovitis greatly resemble each other they both respond to the same treatments. When there is a chronic inflammation of these tissues, you will generally find that the condition has been built up from a chronic poisoning due to retention of toxic wastes.

The quickest way to cleanse the blood stream of these toxic substances is to start on a fruit fast which should be continued from eight to fifteen days, and then a careful diet used for a month, and then another short fast of about five days. It is important to take an enema in the morning so that the bowels are kept free from toxins. No walking or exercising of the affected joint should be used as long as the inflammation is present, although other parts of the body may be exercised.

A very good electrical treatment over the affected joint is with the use of diathermy, since this form of treatment creates an internal heat and brings a greater supply of blood to the part to aid in absorption of poisons and toxins present. If diathermy is not available, hot applications or a deep therapy lamp may be used around the joint, although in either of these cases the heat is not as penetrating as with diathermy. Even after chronic synovitis is entirely cured, it is necessary that a careful diet be used for quite some time.

In acute synovitis the correct treatment is to rest the part, and instead of hot applications; it is usually better to use cold applications. A wet towel wrapped around the knee, for example, and covered with two or three thicknesses of dry woolen material, makes an excellent cold compress. The fast should be used the same as for chronic synovitis.

As the soreness leaves, gentle rubbing or massage may be used to good effect, but this should never be used over a tender area. It is better to use the massage around the circumference of the tender area, on the parts where there is no pain. Acute synovitis being usually due to injury or strain, usually recovers quickly if the part is rested and this treatment followed.

Correspondents wishing to communicate with Dr. McCoy should address letters: Dr. Frank McCoy, c/o McCoy Publications, Inc., 689 South Ardmore Avenue, Los Angeles, California.

Col. Ralston to Sail on Friday To Return Home

LONDON, April 9. — Col. the Hon. J. L. Ralston, head of Canadian delegation to the Naval Disarmament Conference, with Mrs. Ralston, will sail on the steamship Berlin for Canada on Friday. The liner is sailing from Southampton for Halifax, where it is due to arrive April 18.

Col. Ralston's place will be taken by Hon. Phillippe Roy, Canadian minister at Paris. Pressure of parliamentary duties and work in his department of national defence necessitates the return of the Canadian Cabinet Minister.

If Your Nose Is Sore Beware of Catarrh!

Relief for colds and catarrh is quick, is sure, when you use Catarrhozone. No stomach medicine to take—you breathe from a Catarrhozone Inhaler the soothing balsams of the pine woods—they are full of healing. Germs are destroyed, soreness and coughing ceases and catarrh goes away.

If suffering from throat droppings, running eyes, active nasal discharge, choked condition in the nostrils, remember Catarrhozone will quickly aid you. Get the large $1.00 outfit. It is guaranteed. Small size, 50c. At dealers everywhere.

Catarrhozone
A Ten-Minute Relief!

COLD IN CHEST CALLS FOR MUSTEROLE
this soothing, safe ointment that frequently relieves in one application—and seldom fails when applied once every hour for 5 hours. All druggists.

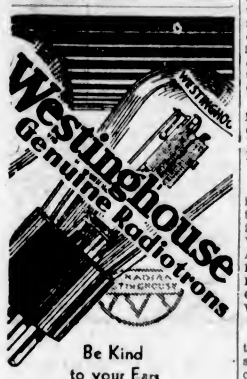

Be Kind to your Ears

ONE worn-out tube can cripple your radio set and cause exasperating reception.

Have your tubes tested regularly and when necessary replace with

Westinghouse
TUBES IN EVERY SOCKET

McLENNAN, McFEELY & PRIOR, LTD.
Victoria and Vancouver
Sole Distributors for British Columbia

3 WAY VALUE

QUALITY
CONVENIENCE
PRICE

$2.00 PINTS

CALEDONIA
ANTIQUE LIQUEUR
WHISKY

This advertisement is not published or displayed by the Liquor Control Board or by the Government of British Columbia.

Wonderful News for Fits Sufferers

New York, N.Y.—Most stubborn cases of epilepsy have been stopped by new remedy. Thousands of sufferers have been helped. If you have fits write at once to Renesol Laboratories, 509 Fifth Avenue, New York City, Dept. 1263, for free booklet.

SOUND AUCTION and CONTRACT

by WILBUR C. WHITEHEAD
The World's Greatest Authority

When Unnecessary, Leave Nothing to Chance

North: ♠ 7 5 ♥ J 9 5 2 ♦ Q 8 7 ♣ J 10 8 6

West: ♠ Q 9 6 ♥ A Q ♦ A 10 4 3 ♣ K 9 7 3

East: ♠ K 3 2 ♥ K 3 6 ♦ 9 5 ♣ A Q 5 4 2

South: ♠ A J 10 8 4 ♥ 10 7 4 3 ♦ K J 6 2 ♣ —

Auction Bidding

	1st Rd.	2nd Rd.
South	1 ♠	Pass
West	1 N. T.	
North	Pass	
East	Pass	

Contract Bidding

	1st Rd.	2nd Rd.	3rd Rd.
South	1 ♠	Pass	Pass
West	1 N. T.	3 N. T.	
North	Pass	Pass	
East	2 N. T.	Pass	

The play of the above hand by West at No Trump gave several careless, or unthinking, West players in the Duplicate Contract Match in which this hand occurred, quite a shock.

In the play of the hand, the North player opened the seven of Spades, the top of two cards of the suit originally bid by South. The Dummy going down, West (Declarer), at the tables in question, played the two of Spades from Dummy, South the ten, and West the Queen.

West, on winning with the Queen, counted his hand as worth nine positive tricks—one Spade trick already won, three Heart tricks, one Diamond trick and at least four Club tricks. Of course the hand required careful play in order not to block either Clubs or Hearts, but at least nine tricks with the hand seemed a certainty, provided necessarily that he keep North out of the lead until the nine tricks were safely home, as if North should again obtain the lead and lead a second Spade through the King in Dummy, South could thus pick up four Spade tricks.

So considered, West led a small Club, North played the six, Dummy the Queen, and South discarded the three of Hearts. This discard gave West the shock of his life, as in order to make at least four Club tricks, he must accord North a trick in that suit, and if accorded, North will lead a Spade and all chance of game be lost unless South holds but four Spades instead of five. If North is not accorded a Club trick, then West can make no more than three Club, one Diamond, three Heart and one Spade trick, or eight in all. This was the actual result at the tables where West did not provide against North being able to lead a second round of Spades.

Properly played, West should do either one of two things: he should go up with his King of Spades in Dummy on the opening lead of that suit, to force South to win with the Ace—otherwise West will make two Spade tricks—or if West does not go up with the King in Dummy, he should refuse to win the first round of Spades with his Queen. Either of these two plays will give West an easy game as North, when in the lead with a Club, which must be accorded him, will have no further Spade to lead.

Played correctly, West should go up with the King of Spades in Dummy at once. South will win with the Ace and properly return another Spade, the Jack. This trick West may safely win because with three Spades in own hand and three in Dummy, North could hold originally but two Spades, assuming South to have held five. If South held but four Spades originally and North three, then all that North and South could make would be three Spade tricks and a Diamond trick. It is for this reason that West can safely win the second round of Spades. His next play is to lay down the seven of Clubs, which North will cover with the eight, and West, from Dummy, the Queen, and South discard the three of Hearts. His next lead is the two of Clubs from Dummy upon which South will discard the four of Hearts, West playing the nine of Clubs, as he might just as well accord North a Club trick now as later.

North, now in with a Club trick, leads his Queen of Diamonds, as from South's too discouraging Heart discards, his side compensation for an original Spade bid must be in Diamonds. West wins with the Ace of Diamonds, lays down his Ace and Queen of Hearts and follows with the King of Clubs and his remaining small Club, putting the Dummy hand into the lead with the Ace of Clubs to make the good Club in Dummy and the King of Hearts or nine tricks in all.

SALIENT POINTS OF THE BIDDING

Auction: South opens the bidding with one Spade. West, with three quick tricks in four suits, bids one No Trump although holding but one tentative stopper in Spades.

It will be noted that West did not double—the customary better procedure when holding but one stopper in the suit adversely bid. His reason for not doubling is obviously that a Negative Double would invite a response from partner in the other Major suit, Hearts, which, if made, would only compel West to deny adequate support for a forced bid. In this situation, West's preferable procedure is to bid No Trumps at once.

North, East and South passing, West plays the hand at one No Trump.

Contract: In Contract the only difference in the bidding is that West bids two No Trumps, which East carries to three.

THE PLAY

The correct play of the hand is outlined in the preamble.

Acids in Stomach Cause Indigestion

Create Sourness, Gas and Pain. How to Treat.

Medical authorities state that nearly nine-tenths of the cases of stomach trouble, indigestion, sourness, burning, gas, bloating, nausea, etc., are due to an excess of hydrochloric acid in the stomach. The delicate stomach lining is irritated, digestion is delayed and food sours, causing the disagreeable symptons which every stomach sufferer knows so well.

Artificial digestants are not needed in such cases and may do real harm. Try laying aside all digestive aids and instead get from any druggist some Bisurated Magnesia and take a teaspoonful of powder or four tablets in water right after eating. This sweetens the stomach, prevents the formation of excess acid and there is no sourness, gas or pain. Bisurated Magnesia (in powder or tablet form—never liquid or milk) is harmless to the stomach, inexpensive to take and is the most efficient form of magnesia for stomach purposes. It is used by thousands of people who enjoy their meals with no fear of indigestion. (Advt.)

Grain Shipment From Vancouver Half Last Year

VANCOUVER, April 9. — Grain exports from Vancouver for the crop year to date total 35,107,790 bushels, according to the weekly report of the Merchants' Exchange, for the same period last year exports were 78,223,317 bushels. For the week ending today a total of 730,352 bushels were exported, with ships in port to load 778,666 bushels.

Elevator stocks amounted to 10,456,914 bushels, with an additional 1,079,000 bushels en route.

Bookings for the balance of April are 2,325,466 bushels, and May bookings already known account for a total of 755,033 bushels.

Of the total shipments this season, the United Kingdom has taken 30,218,555 bushels and the Orient 4,271,085 bushels.

Wife: "One thing a woman expects when she marries is sympathy."

Husband: "Well, haven't you got it since you married me?"

"Yes—from the whole town."

Only

PHILCO

SCREEN GRID RADIO

brings you such brilliant, clear tone as you hear when

Philco Lowboy
Screen Grid Plus - - - $225
Screen Grid Plus Highboy - $257
Screen Grid Highboy De Luxe $337
(Tubes Extra)

DENNIS KING sings in the VAGABOND KING

The minute you hear them you know that PHILCO Screen Grid Radios are *different* from other radios.

Discoveries made in the Philco research laboratories have been built into the new 1930 Philco Screen Grid Sets, and give you such acute selection of stations, such uncanny distance range, such clear, rich, *natural* tone, that Philco today must not be confused with any other radio at *any* price.

Philco gives you these all-important *exclusive* features: 1 All electric Units exactly *balanced*, producing—2 True, undistorted tone. 3 New double-tuned input circuit permitting—4 Super-acute tuning *anywhere* on the dial, with—5 Great selectivity of crowded local stations, minus all "cross talk". 6 Enormous power that brings in fascinating, far away programs and—7 New *Automatic* Volume control which *holds* these far away stations without fading. 8 Concert hall volume, without distortion when you want it.

The New Screen Grid Console
$168.00

Screen Grid
Lowboy - - - $179
Highboy - - - $211
Highboy De Luxe $292
(Tubes Extra)

PHILCO Offers You a Choice of These Two Great Screen Grid Circuits

PHILCO SCREEN GRID PLUS—A nine tube super radio for people who want performance. This set has no equal at any price and incorporates the eight exclusive all-important features listed above. If you would hear orchestral music, solo instruments, or the human voice with undistorted fidelity, if you are ambitious for distance, if your location calls for split-hair selectivity this is the set for you.

PHILCO SCREEN GRID—This latest development of the Philco laboratories is a 7 tube set, which uses a screen grid tube (instead of the usual 227) as a detector, thus doubling amplification. The double tuned input circuit gives amazingly sharp tuning over the entire dial. All electrical units are in *exact balance* assuring you, even in this moderately priced set, of magnificent, undistorted Philco tone.

See Them — Hear Them — At any Philco Dealer's!

WHOLESALE DISTRIBUTOR
Radio Sales Service Limited
VANCOUVER and VICTORIA

ESQUIMALT RADIO STORE
(FULMER'S DRUG STORE)
Phone 4679 Residence, 5459L

PHILCO SOLD BY
707 FORT **C.W. RADIO SERVICE CO., LTD.** PHONE 3304

PHILCO SOLD BY
B.C. ELECTRIC
1501 DOUGLAS

PHILCO RADIO **Hudson's Bay Company.** PHILCO RADIO
INCORPORATED 2ND MAY 1670.

FINANCE - COMMERCE - MARKETS

Trade News Not Cheerful But Speculation Sends Up Prices to Higher Records

NEW YORK, April 9.—Speculation for the rise was aggressively resumed in the stock market today, and the general level of share prices recorded another record for the year. Although business news was none too cheerful, powerful speculative interests remained committed to the rise, feeling that the market had solidified its position during the unsettlement of the past two days. Total sales again exceeded the 5,000,000-share mark.

J. I. Case was a buoyant feature, rising 11 points on top of yesterday's 17, to 301. Food shares generally were strong, with Borden's, Gold Dust, Beatrice Creamery and Penick & Ford selling up 1 to 4 points.

General Electric was again a leader, rising about 4 points to a 1930 high. Utilities were buoyant on further merger gossip, and shorts were sent to cover in the merchandising shares.

Other issues reaching 1930 peaks included Associated Dry Goods, Consolidated Gas, Air Reduction, Dupont, General Gas, General Motors, Public Service of New Jersey, Skelly, Standard of Kansas, Sparks Withington and Worthington Pump. The last named rose 6 points.

Credit conditions were unchanged, call money again ranging from 4 to 3 1-2 per cent.

A revival of speculative interest in share future bonds, inspired by the stocks they represent, enlivened the bond market today. Investment bonds, particularly the rails, firmed to a trifling extent, but the general tone was again little more than steady. Net changes in higher-grade obligations were small.

(Branson, Brown & Co., Ltd.)
(All Fractions in Eighths)

	High	Low	Last
Allegheny Corpn.	33-6	32-4	32-6
Allied Chem.	206-4	205	206-4
Amerada Corpn.	27-4	27-4	27-4
Am. Can.	153	151-5	151-6
Am. Car & Fdy.	70-2	70-2	70-2
Am. For. Power	94-2	91-4	94
Am. Locomotive	63	62-4	63-4
Am. Smelters	78-7	74-5	75-7
Am. Steel Fdy.	47-7	47-6	47-7
Am. Sugar	67-5	67-5	67-5
Am. Sum. Tob.	16-5	16-5	16-5
Am. Tel. & Tel.	273-3	268-2	273-2
Am. Tobacco B.	238	236-4	237
Am. Woolens	14-3	14-3	14-2
Anaconda	76-2	74-6	75-2
Armour A.	8-5	8-4	8-4
Ass'd Dry Goods	49-7	47-2	49-6
Atlantic Gulf	63-7	63	63
Atlantic Refinery	50-7	50-1	50-2
Atchison	236	235-3	237
Auburn Motors	260	253	259
Baltimore & Ohio	120	119-5	116-6
Bangor & Ar'st'k	76	78-1	78-1
Barnsdall "A"	32-2	31-5	31-6
Bethlehem Steel	105-4	107	107-4
Bosch Magneto	50-6	50-6	50-6
Brooklyn Manhat	71-4	71-3	71-3
California Pack'g	73-4	73-4	73-4
Calumet & Ar'z.	75	75-6	76
Calumet & Hecla	28	27-4	27-4
Can. Dry Ging. Ale	72-2	72	72-2
Can. Pacific	213-4	211-5	213
Cerro De Pasco	62-4	62	62-4
Chesap'ke & Ohio	235	234-4	234-4
Chi. Gt. Western	16-7	19	19
Chi. Mil. & St. P.	23-7	23-4	23-4
Chi. & Northwest.	86-6	86-6	86-6
Chi., R.I. & Pac.	120-6	120-4	120-4
Chrysler Motor	41-6	40-2	41-4
Coca Cola	162-7	162-7	163-7
Consoleum-Nairn	19	17-6	17-6
Col. Fuel Iron	74-6	74-1	74-4
Columbia Gas	86-6	83-6	85-6
Col. Graph'one Co.	30-4	39-4	39-7
Cons. Gas	133	128-4	133
Cont. Motor	7-2	7	7-2
Corn Products	108-4	106-4	107-1
Crucible Steel	89-3	89-2	89-3
Curtiss Aero.	14-2	14	14-2
Davison Chemical	40-3	39-4	39-4
Dupont Powder	143-3	136	142-7
Eastman Kodak	239-3	232-6	236-2
Elec. Power	95-1	62-3	64-2
Erie	56-1	54-4	56-4
Famous Players	74-6	73-1	74-2
Foundation Co.	24-6	24-6	24-6
Fox Film "A"	49-2	47-6	47-6
Freeport, Texas	47-4	45-6	47-4
Gabriel Snubbers	11-2	10-3	11-2
Gardner Motor	6	5-6	6
General Am. Tank.	110-4	109-4	109-6
General Asphalt	69-4	68-4	68-4
Gen. Electric	94-2	90-4	94
Gen. Food	51-4	50-6	51-4
Gen. Motors	52-7	51-5	52-7
Gen. Ry. Signal	103-4	101-6	103
Gold Dust	45-4	43	45-4
Goodrich Rubber	53-2	52-6	53-1
Granby	56-2	55-4	55-4
Great North Ore.	31-7	21-9	21-6
Great North., pfd.	99	98-4	99
Gt. West Sug.	31-5	31-5	31-5
Greene Cananea	106	108	106
Gulf States Steel	69-1	68-4	68-4
Houston Oil	103-7	103	103
Howe Sound	38	36	36
Hudson Motor	55-7	54-3	56-6
Hupp Motors	25-3	25	25-2
Illinois Central	125-5	125-5	125-5
Imperial Oil	29-6	28-2	29-6
Inspiration	27-6	27-5	27-6
Intl. Cement	72	71-3	71-2
Int. Comb. Eng.	14	13-2	14
Intl. Harvester	104-7	103	104-4
Int'l Match, pfd.	94	90-3	94
Int. Nickel	43	42-7	43
Int. Tel. & Tel.	49	47-1	48-7
Johns Manville	136-3	134-2	134-2
Kan. City South	84	84	84
Kelvinator	23-5	22-3	22-5
Kennecott Copper	56-4	55	55
Kolster-Radio	5	4-7	4-7
Lehigh Valley	81-4	81-4	81-4
Louis. & Nash.	137-5	137-5	137-5
Mack Truck	85	84	84
Marlay Co.	21-3	21-1	21-1
Mex. Seaboard	35-5	34-4	35
Mid. Continent Pets	22-3	21-6	22-2
Miss. Pacific	95	95	95
Montgomery Ward	43-3	43	43-3
Nash Motors	50-4	49-6	50
National Biscuit	67-7	67	67-5
Natl. Cash Reg.	66-4	64-6	65-2
Natl. Dairy Prod.	55	53-5	55
Natl. Pr. & Light	55-4	53-2	54-1
Norfolk & West.	256	253	256
North American	129-2	126-6	128-4
Northern Pacific	95	94	95
N.Y. Central	168-1	167-2	167-4
N.Y., N.H. & Hart.	125	124-4	124-4
N.Y., Ont. & West.	15-2	15-2	15-2
Packard Motor	22-4	21-7	22-1
Pan. American	56-2	56-2	56-2
Pathe, com.	6-7	5-6	6
Pennsylvania R.R.	63-4	63-1	62-1
Pere Marquette	161	161	161
Phillips Pete	40-6	40	40-6
Pierce Arrow	20-4	20-4	20-4
Producers & Ref.	11	11	11
Public Ser. of N.J.	117-6	113	117-2
Pullman Co.	65-3	63-1	63-1
Radio	56-2	55-1	54
Reading	126	126	126
Rep. Iron & Steel	78	73	76
Royal Dutch	55-1	55	55
Schulte	12-2	11-4	11-6
Sears Roebuck	93-7	66	92-2
Shell Union	25	24-6	24-7
Simmons Co.	51-7	49-5	51-7
Sinclair Cons.	31-2	30-3	30-7
S. Cal. Edison	65-6	65-1	65-5
Southern Pac.	133-6	122	123
Southern Railway	137	127	127
Standard Brands	25-7	25-1	25-4
Standard Gas	119	117	119
Standard Oil, Cal.	73-7	71-2	71-3
Standard Oil, N.J.	79-2	78	78-7
Standard Oil, N.Y.	37-7	27-3	37-5
Stewart Warner	44-5	43-7	44-5
St. Louis & S. Fran.	114	114	114
Studebaker	43-4	43-3	42-4
Texas Co.	56-5	56-5	56-2
Texas Gulf Sulphur	63-6	63-5	62-6
Timken Roller	67-2	65-4	65-4
Tobacco Prod.	5	4-7	4-7
Union Bill of Cal.	49	49	49
Union Pacific	235-1	233	233
U.S. Cast I. Pipe	37-5	36-2	35-2
U.S. Ind. Alco.	104-3	103	103-3
U.S. Rubber	33-2	33-2	33
U.S. Steel	195	194	195
Underwood Typ.	125-4	122-6	125-4
Union Carbide	105-6	103	104
Util. P'w'r & Light	45	43-5	43
Vanadium	114-6	111	113
Wabash	63-2	62-2	62-2
Warner Bros. Pict.	76-3	72-7	75-6
Westing. Air Br'k'e	47-3	47	47
Westing. Elec.	190	185-5	189-7
White Motor	41-3	41-3	41-3
Willys-Overland	11	10	10-4
Woolworth	65-4	64	65-2
Yale Towne	74-4	74-4	74-4
Y'ngst'n Sh. & Tu.	148	146	146
Yel. Trk & Coach	38-3	37-6	37-5
American Ice	39-4	39-2	39-2
Nevada	28-2	27-5	27-5

grain

Prices Quoted
Enquiries Solicited
on
Direct private wires to Winnipeg and Chicago Markets

Solloway, Mills & Co.
LIMITED
629 Fort Street
Phone Nos. 2361-2362

More Than 6% Interest With Class "A" Share Rights

In the territory where the West Canadian Hydro-Electric Corporation operates under exclusive franchise, a great field for development exists. Until the hydro-electric plant was finished the country could not go ahead for lack of power. At this time the company has contracts in hand which guarantee earnings more than 1¾ times interest requirements. It is ably managed.

In our opinion the West Canadian Hydro-Electric Corporation 6% Bonds offer a splendid investment. They are legal investment for Life Insurance Companies.

PEMBERTON & SON
INVESTMENT BANKERS
Established 1887
Phone 344 1014 Broad St.

Counsel By Mail

For years we have been transacting business with clients in every part of Canada. In many cases our dealings have been conducted entirely by mail with satisfactory results. Investment suggestions, accompanied by full information, are a part of our service.

Write to our nearest office.

Business Established 1889 **A. E. Ames & Co.** LIMITED Phones 9080, 9081 and 342

310-315 Belmont House, Victoria

Montreal New York Toronto Vancouver London, Eng.

FOREIGN EXCHANGE

NEW YORK, April 9.—Foreign exchanges mixed.
France—2.91½; cables 2.91¾.
Italy—5.23¾; cables 5.24¼.
Belgium—13.95.
Germany—23.86.
Holland—40.14.
Norway—26.85.
Sweden—26.86½.
Denmark—26.78½.
Switzerland—19.37½.
Spain—12.51.
Greece—1.29½.
Poland—11.25.
Czechoslovakia—2.98.
Jugoslavia—1.78¾.
Austria—14.09.
Rumania—.59¾.
Argentina—36.81¼.
Brazil—11.75.
Tokio—49.37.
Shanghai—47.18.
Montreal—99.96 7-16.

STERLING EXCHANGE

NEW YORK, April 9.—Demand 486¼; cables 486¾; sixty-day bills on banks 482 12-16.

Single Well Big Factor In Report

(Branson, Brown & Co., Ltd.)

NEW YORK, April 9.—The completion of a single oil well, the new record producer on the Indian Territory Illuminating Co. in the Oklahoma City field last week, made an important difference in the American Petroleum Institute's report on gross daily crude output for the entire country for the week ended April 5. The report issued last night shows an increase of 16,250 barrels daily, compared with the week ended March 29. As the Indian Territory well's flow is around 20,000 barrels daily, it follows that, if the well had not been completed, the country's crude production would have recorded a further decrease.

Manganese Ore, which steel makers wanted placed on the free list, will bear an increased protective duty, and aluminum will carry rates less than in the present law, but above the duties voted by the Democratic insurgent Republican coalition in the Senate if Congress concurs in agreements reached yesterday by the conferees on the tariff bill.

William Fox, who retired on Monday as head of the film and theatre corporation which bear his name, will receive a salary of $500,000 annually for five years as a member of the board of directors and chairman of an advisory committee, Samuel Untermyer, his attorney, revealed yesterday. This announcement brought an almost immediate reply from Arthur Berenson, attorney for minority stockholders, who said he would seek to learn if this salary represented the price paid to Fox in consideration for his retirement, and if so, that he would oppose the payment by the company. Mr. Berenson made plain that he would not consent to withdrawal or dismissal of the action brought in behalf of minority stockholders which comes up in court for argument tomorrow. He said that while the main object of his suit, the defeat of the Bancamerica-Blair financing plan, had been accomplished, he would demand that Mr. Fox return to the treasury $30,000,000, which Mr. Berenson's clients assert was lost in the purchase of Loew stock at 125 when it was selling at 50 and 60 in the market.

Canadian National Railways system, including Eastern lines, for year 1929, reports net loss of $40,933,944 after taxes and charges against net loss of $24,730,410 in 1928.

Dow Jones' Averages—Twenty industrials, high 291.81, low 285.96, last 288.36, off 1.83. Twenty rails, high 156.29, low 154.70, last 155.32, off 0.41. Twenty utilities, 105.28, off 1.22. Forty bonds, 95.28, off 0.02.

London-New York cables opened at 4.86 3-8 unchanged, Paris cheques 124.20, Brussels 34.847, Italy 92.795, Berlin 20.377.

NEW YORK CURB

	Close
Arzd. Gas & Elec.	41⅞
Amm. Maracaibo	3
Amm. Solvents & Chem.	17⅞
Amm. Solvents pfd.	27⅝
Amm. Super Power	34⅞
Avi. Corpn. of Indiana	2
Amm. Cyan "B"	33⅞
Cities Service	40
Cities Service pfd.	93½
Detroit Aviation Corpn.	7⅞
Eisler Electric	16⅛
Elec. Bond & Share	110⅞
Fundamental Gold	4
Fokker Aero	30⅛
Ford Motors, Canada	38⅛
Ford Motors, England	18⅞
Fox Theatres "A"	14
Central States Electric	28⅞
Gotham Knitting	3½
Humble Oil	115½
U.S. Elec. Power Corpn.	16⅞
Pub. Utilities Holding Corpn.	26½
Indian Territory Oil	47
Columbia Pictures	43⅞
Intl. Utilities "B"	15⅞
Intl. Petroleum	33½
Interstate Equities	13⅞
Nawmont Mining	139
Niagara Hudson Power	32⅛
Shattuck Denn	6
Standard Oil of Indiana	50
Trans-America Corpn. (new)	46⅞
United Gas, Texas	26⅛
Vacuum Oil	93⅞
Penroad	15⅞
N. Amer. Aviation	14⅞
Imperial Oil	29
Midland Royalties pfd.	21⅞
Midland Royalties com.	30
United Light & Power "A"	47
Niag. Reserv. Pond	42⅛
Arkansas Nat. Gas	15⅛
United Gas (new)	22⅞
United Founders	27⅞
Cord Corpn.	18
Avi. Corpn. of Dela.	42⅛
United Gas pfd.	86⅞

NEW YORK SUGAR

NEW YORK, April 9.—Raw sugar was unchanged early today at 3.39 for spots duty paid with sales of 47,000 bags of Cuban for April arrival at this figure.

Withdrawal demand for refined was of fair proportion, but new business was light. Prices were unchanged at 4.90 for fine granulated with second hands available at 4.75.

Bank Stocks

(BRANSON, BROWN & CO., LTD.)

	Close
Chase	35⅞
Commerce	288
Dominion	235
First National	6,400-6,450
Montreal	306
National City	235½
Nova Scotia	227
Royal	300
Toronto	280

WHEAT PRICES TAKE A RISE

Liverpool Strength and Dry Weather Reports Make Chicago Average Higher

CORN PRICES HELD IN NARROW LIMITS

(B.C. Bond Corporation, Ltd.)

CHICAGO, April 9.—Wheat prices averaged higher as the result of relative strength at Liverpool and on the continued dry weather reports from the Southwest. Government weekly weather and crop report was construed as bullish, suggesting damage in Kansas and Oklahoma, with rain badly needed in both states.

Cables saying that France had temporarily restricted the exportation of wheat also had some effect on values. On the bulges there was selling by locals and commission houses, and taken as a whole, prices held within relatively narrow limits, trading being restricted to some extent by the fact that the Government report will be issued at 2 p.m. Chicago time today.

The forecast indicated somewhat cloudy weather in Kansas, with threatening in Nebraska, but the Kansas City forecaster said there was little prospect for rain at that point. Export demand at the seaboard was fair, with sales of 400,000 bushels in all positions. Liverpool reported millers buying futures there, with higher Argentine exchange rates and freights a factor. Buenos Aires futures were 2 1-2 to 2 3-8 higher at midday.

Corn held within narrow limits, running into selling orders on all bulges, but market was not weak due to buying based on strength in wheat. Spot basis was somewhat easier although country offerings were not large. Buenos Aires futures were 3-4 to 1c higher at midday. Oats averaged higher, but eased from the top with some selling of May against purchases of July, which put the latter to premium over nearby delivery. Southwestern crop needs rain. Rye rather dull, but undertone rather firm in sympathy with wheat.

Wheat—	High	Low	Close
Dec.	133⅛	131⅛	121⅞ @ 122
July	116⅞	114⅞	116⅛ @ 115¼
May	115	112⅛	113⅞ @ 114
Sept.	119¼	117	117⅞ @ 117⅞
Corn—			
Dec.	63½	62½	63
July	63	67	68 @ 67⅞
May	65⅞	64⅞	65¼
Sept.	69	68½	69
Oats—			
July	45⅞	44⅞	45⅞
May	45⅛	44⅞	44⅞
Sept.	44⅛	43⅞	43⅞
Rye—			
July	73	71⅞	72⅛
May	66⅞	65⅞	66⅛
Sept.	77⅛	76	76⅞

INDEMNITIES FOR THURSDAY

Wheat—	Bid	Offer
July	112	110¼
May	112	..
Sept.	..	121
Corn—		
July	67⅛	69
May	66⅛	66⅞
Sept.	66⅛	..

CASH CLOSES

Wheat—No 3 R., 116.
Corn—No. 3 M., 66½; 3 M., 61½ @ 62½; 2 Y., 65 @ 65½; 3 Y., 62 @ 64¼.
Oats—No. 4 R., 43; 2 W., 45 @ 46; 3 W., 43½ @ 44½.

MONEY MARKET

LONDON, April 9.—Money 2 1-8 per cent. Discount rates short. Bills 2 3-8 per cent; three months 2 1-2 per cent.

AT NEW YORK

NEW YORK, April 9. — Call money steady; high 4; low 3 1-2; ruling rate 4; closing 3 1-2 per cent.

Time loans steady; thirty days 4 @ 4 1-4; sixty to ninety days 4 @ 4 1-4; four to six months 4 1-4 @ 4 1-2.

Prime Commercial Paper 3 3-4 @ 4.

Bankers acceptances unchanged.

Money at Work
Earning—Saving—Investing

There are many things to consider when buying a home.

When buying a home do not judge property by the things in sight and overlook the more important factors of location.

Of course the average person wants to select a home with as many modern devices and conveniences as his means will permit. This beautiful bathroom, the cost closet in the entrance hall, the convenient white metal built-in kitchen cabinet, the refrigerator that is filled from the outside, and many other conveniences are all important and make the house a home to be proud of.

But what about the public garage that might be built next door or the storeroom on the corner across the street or the filling station on the other side? What about the objectionable quarter of undesirable residents a block or so down the street—will it grow in this direction? Just what are the restrictions and zoning ordinances for this district?

Location and the kind of development that can take place in the neighborhood in the future are of more importance in the selection of a home than the quality and quantity of the modern conveniences built into it.

Copy't, 1930, Associated Editors, Inc.

Advance Will Be Continued Says Whitney

(Branson, Brown & Co., Ltd.)

NEW YORK, April 9.—Whitney, of the Wall Street Financial Bureau, says:

The advance which was predicted for today's market has been all of that, in fact has been so substantial that the answer to the general bearishness which has pervaded commission houses' letters for a week is supplied by a new 1930 record in both the industrial and utility groups.

I again repeat that I can find no reason for bearishness at this time nor any reason for recommending that profits be taken in any section of the list. Money is again trending down with a 3 per cent rate in effect in the outside market today, and the prospect of cheaper money to come. Do not be surprised if the morning cables carry the news that the Bank of England rate has again been reduced, and likewise do not be surprised when you see records established pretty much throughout the list in the balance of the week.

The steel tonnage statement which is due at noon tomorrow may show a small decrease, but it is a decrease which means nothing when you consider that the corporation is working with a backlog of the largest unfilled tonnage which it has had since 1926. I believe that the entire market is headed higher and that reactions continue to be nothing other than buying opportunities.

With the utility group at a new record, I again repeat that the utility stocks are not high enough to attract profit taking. Such standard issues as American Telephone & Telegraph, Brooklyn Union Gas, Consolidated Gas, Public Service, North American, etc., can add anywhere from 15 to 25 points to their prevailing prices. General Motors and Dupont are recording new tops for the year and have still far enough to go to make them good purchases here. Westinghouse, around 190 is still good. Steel below 195 is dirt cheap. Associated Dry-goods is finally through 50, where it is still cheap, as is U.S. Rubber below 35. The oil group is in simply a temporary resting spot such as the motion picture issues were in in the last three or four days. It is only a question of time when attention will again be directed to a new top for the year for the oil group. American Radiator is still decidedly attractive while it remains below 40. Union Carbide, which has not been mentioned here in the past week, is resuming its advance, following the lead of Air Reduction, which has already established its new 1930 record. The local traction stocks are going higher, and unified operation will be accomplished irrespective of the fate of the Unification Bill now in Albany.

GRANBY PROFITS

NEW YORK, April 9. — Net profits of the Granby Consolidated Mining, Smelting and Power Company, Ltd., for 1929 amounted to $2,806,496, equal to $6.23 a share on 450,000 shares of $100 par common stock, compared with $1,552,194, or $3.43 a share in 1928. The surplus at the end of the year amounted to $2,021,412, as against $775,936 in the previous year.

Stocks and Bonds

(A. E. AMES & CO., VICTORIA)

TORONTO, April 9.—Quotations at 11 a.m., Eastern time:

	Bid	Asked
Abitibi Power & Paper, pfd.	83	..
Beatty Bros. com.	29	30
Beatty Bros. pfd.	91½	93
Bell Telephone	154½	..
Brazilian T.L. & P.	50¼	..
B.A. Oil	36	..
B.C. Packers	7½	..
B.C. Power "A"	45	..
Building Products "A"	26¾	..
Canadian Bakeries "A"	30	30⅞
Canada Gypsum	25	25¼
Can. Ind. Alcohol "A"	7½	..
Canadian Hydro Electric	61⅞	..
Canadian Pacific (N.Y.)	213½	..
City Dairy com.	45	..
Cockshutt Plow	31	..
Con. Smelters	348	..
Cosmos Imp. com.	17	18
Dominion Bridge	73½	..
Dominion Glass	120	..
Ford of Canada "A"	36	38½
Frost Steel & Wire com.	..	15
Frost Steel & Wire pfd.	..	91½
General Steel Wares	14	..
Hamilton Bridge	33	..
Hince & Dauch. com.	9	11
Home Oil	8.65	..
Imperial Oil	28⅞	..
Intel. Nickel	42⅞	..
Intl. Petroleum	32⅞	33
Intl. Utilities "A"	..	44½
Lake of the Woods com.	41	..
Massey-Harris com.	37	37½
McColl Frontenac	25	26
Montreal Power	131	..
Noranda	39.60	39.75
Page-Hersey Tubes	100	..
Power Corpn.	62½	..
Quebec Power	67½	..
Riverside "A"	18	20
Service Station "A"	50	..
Service Station pfd. "A"	110	112
Shawinigan W. & P.	76⅞	..
Sherritt Gordon	2.25	2.50
Steel of Canada com.	43⅞	..
Sudbury Basin	2.05	2.06
Ventures	1.65	..
Walkers O. & W.	10	10½
Western Steel Products	29	..
Winnipeg Elec. com.	43	..

MONTREAL STOCKS

(Branson, Brown & Co., Ltd.)
(All Fractions in Eighths)

	High	Low	Last
Alta. Pacific Grain	19-4	19-4	19-4
Abitibi	43	41	41
Asbestos	7-4	5-4	7-4
Atlantic Sugar	9	8	8
Ass. Breweries	18	17	18
B.A. Oil	41	41	41
Bell Telephone	154-4	153-6	154-4
Brazilian Trac.	53	50-3	53
B.C. Fish. & Pack.	7	7	7
Brompton Paper	26-4	26-4	26-4
B.C. Power "A"	45-4	45	45-4
B.C. Power "B"	36-4	35-6	36-4
Can. Bronze	54	54	54
Can. Cement, com.	18-1	18-1	18-1
Can. Car Fdy., com.	26	26-6	27-7
Canada Gypsum	25	25	25
Can. S.S., com.	16-7	16-7	18-7
Can. S.S., pfd.	71	71	71
Can. Converters	75	75	75
Can. Ind. Alcohol	6	7-3	7-3
Cons. M. & S.	348	346	348
Dom. Bridge	72	72-4	72-4
Dom. Glass	130	130	130
Dom. Textile	86	86	86
Dryden Paper	14	14	14
Fraser Companies	16-2	15-2	15-2
Hiram Walker	6-7	6-7	6-7
Massey Harris	37-3	37-2	37-2
McColl Frontenac	26-4	26-3	26-4
Montreal Power	156	150	155
National Breweries	32-4	32-4	32-4
Noranda	40	39-8	39-6
Page Hersey	99-4	99-4	99-4
Penmans, Ltd.	63	63	63
Power Corp'n	63	63	63
Shawinigan	78-2	76	78-2
Steel of Can.	45-6	45-6	45-6
Winnipeg Elec.	43	43	43

START STRONG AT WINNIPEG

Early Figures on Wheat Market Prove Once More to Be High for the Day

DRY WEATHER IS CAUSING ANXIETY

(Branson, Brown & Co., Ltd.)

WINNIPEG, April 9. — Wheat again showed strength at the start this morning, opening about 1 1-2 cents higher than the previous close, but like the past two days the early figures proved to be the high points for the day. The strength at the start was based on the cables, which did not follow the break on this side yesterday, and to the continued dry weather over the Winter wheat belt, but the buying power was very slim and the opening bulge was all lost in a short time.

Around mid-session there was a report that France will restrict further export of wheat, and this brought in some buying both here and Chicago, and both markets advanced, but the advance was not held. Trade was all local in character with a little commission house buying at times. The pool sold a little wheat around top levels, but as a rule offerings were light, with buyers on the dips unloading on the upturns. There was no outside interest shown. Seaboard estimated sales around 400,000 bushels, mostly Manitobas, but local exporters confirmed only a few scattered loads worked overnight.

The local cash market continued quiet with just a moderate demand for most grades. The weather was warmer in the West yesterday with temperatures running around 75 over Saskatchewan. Many farmers are at work on the land, and seeding will be fairly general in another week, providing the weather remains favorable. The situation in the West is causing some anxiety, there being a great shortage of moisture, but this situation can be remedied any time during the next four or five weeks. The dry situation in the Southwest is the chief factor in the market at the present time and brings in some buying, while there is no aggressive selling.

Coarse grain markets were all somewhat firmer with upturns in wheat, but trade volume was very light; there was no selling pressure in evidence. Shippers reported some business with Eastern Canada.

There was nothing doing in flax and the market was very quiet.

Wheat—	High	Low	Close
May	116	114⅞	115⅛
July	118⅞	117	117⅞
Oct.	120⅞	116⅛	120⅛
Oats—			
May	53⅞	53¼	53⅞
July	52⅞	52⅞	52⅞
Oct.	51	50⅞	50⅞
Rye—			
May	70⅞	69⅞	69⅞
Oct.	76⅞	75⅞	76⅛
July	73	73	72⅞
Barley—			
May	52⅛	51⅞	52
Oct.	57⅞	57⅛	57⅛
July	54⅞	54⅛	54⅞
Flax—			
July	247⅛	247¼	247⅛

LIVERPOOL—Open, 1⅛ to 1½ lower. Close, ⅝ to 1¼ lower.

INDEMNITIES FOR THURSDAY

Wheat—	Bid	Offer
May	112⅞	116½
July	115¼	121⅛

CASH CLOSES

Wheat—No. 1 Nor., 114; 3 Nor., 111½; 2 Nor., 107½; 4, 103½; 5, 97; 6, 75½; feed, 85½; track, 114⅞.
Oats—No. 3 C.W., 54⅞; 3 C.W., 48½; extra No. 1 feed, 49⅞; 1 feed, 49½; 2 feed, 44⅞; rejected, 40⅞; track, 52⅞.
Barley—No. 3 C.W., 81; 4 C.W., 46½.
Flax—No. 2 N.W.C., 234¼; rejected, 208¼; track, 247⅞.
Rye—No. 1 C.W., 69⅞; 2 C.W., 63⅞; rejected, 54⅞; track, 69⅞.

FORD EARNINGS

BOSTON, April 9.—The balance sheet of the Ford Motor Company, as filed with the Massachusetts Commissioner of Corporation, today indicated a profit for 1929 of $81,797,183, as contrasted with an indicated loss of $72,221,498 in 1928.

FOREIGN BONDS

(Branson, Brown & Co., Ltd.)

	Bid	Asked
Antioquia 7's, 1945 "A"	82	82½
Argentine 6's, 1957	68⅞	69⅛
Argentine 6's, 1959	68	69⅛
Austrian 7's, 1943	106⅞	107¼
Belgian 8's, 1955	103¼	102⅞
Belgian 7's, 1955	112⅞	113⅞
Belgian 7's, 1956	108	108⅞
Bolivia 8's, 1947	67⅞	67⅞
Bogota 8's, 1945	86⅛	86⅞
Brazil 6½'s, 1957	83⅞	87⅛
Bordeaux 6's, 1934	102⅞	103⅞
Chile 6's, 1960	92⅞	93⅞
Chile 8½'s, 1937	97⅞	98⅛
Costa Rica 7's, 1951	97⅞	98⅞
Denmark 4½'s, 1955	100⅛	100⅞
Est. Ry 7's, 1934	97	97⅞
French 7's, 1949	117⅞	118⅛
French 7½'s, 1941	123⅞	123
Finland 7's, 1950	99⅛	100
German 7's, 1949	108⅞	109⅞
Italy 7's, 1951	99⅞	100⅛
PU 7's, 1957	95⅞	96⅛
Jap 6½'s, 1954	103⅞	104⅞
Lyons 6's, 1924	102⅞	103⅞
MRS 6's, 1934	102⅞	103⅞
Nord 6½'s, 1950	104	104⅛
Polish 6's, 1940	79⅞	80⅛
Paraguay 6's, 1958	102⅞	102⅞
Paraguay 7's, 1959	103⅛	102⅞
PTX 7½'s, 1958	83	83½
Seine 7's, 1942	106⅞	107⅛
SBS 8's, 1936	103½	104
Siemen & Hal 6½'s, 1951	108⅞	107⅞
Uruguay 8's, 1946	108½	107

VICTORY AND WAR LOANS

VICTORY LOAN, 5½%—TAX FREE

|

FINANCE - COMMERCE - MARKETS

NO CHANGE YET IN SITUATION AT VANCOUVER

Home Oil Is in Rather Better Demand and Makes Gains but Other Issues Are Dull

PRICE WEAKNESS IS STILL PREVALENT

VANCOUVER, April 9.—Home Oil was in slightly increased demand today and gained 15 cents to $8.95, but otherwise the Vancouver Stock Exchange experienced another dull day, with values pointing downward. Among the oils, McLeod suffered a drop .61, while losses of two cents were suffered by C. & E. Corporation, Devenish Pete, Mayland, Mercury, United, and Baltac. Ill., Alta. went contrary to the general trend and gained 5 cents to .25. Pend Oreille lead the mines with a 10 cent drop to $2.40, while Big Missouri was off three cents to .51. Premier Gold gained two cents.

MORNING SALES

Oils

C. & E. Corporation—1,370 at 1.70.
A.P.C.—240 at 1.78; 100 at 1.71.
Baltac—100 at .24.
Devenish—200 at .13; 1,750 at .17.
Easterest—300 at .57; 100 at .58.
Fabyan Pete—1,500 at .08; 500 at .08¼; 500 at .09.
Hargal Oil—420 at 1.13.
Illinois-Alberta—100 at .23.
Mayland—400 at 1.26.
Freehold—800 at .70; 1,000 at .71; 200 at .73; 200 at .30.
McLeod—400 at 2.05; 13 at 2.10.
Mill City—100 at .39.
Model—1,000 at .34; 100 at .35.
Spooner—300 at .50.
Sterling Pacific—200 at .21; 450 at .21½; 200 at .22.
Vanalta—100 at .80.
Home Oil—60 at 8.90; 600 at 2.95, .35 at 9.000.
Ufited—2,400 at .60.
Merland—3,500 at .19; 400 at .19½.
Calmont—1,000 at 1.26; 200 at 1.27; 100 at 1.28; 25 at 1.30; 32 at 1.32.

Mines

Premier Gold—500 at 1.01; 450 at 1.02; 1,000 at 1.03; 250 at 1.04; 10 at 1.05.
Grandview—250 at .08½.
Oregon Copper—1,000 at .15.
Pand Oreille—300 at 2.45.
Planet Mines—1,000 at .31; 3,500 at .32.
Reeves-McDonald—300 at .60; 100 at .63.
Toric Mines—700 at .50.
Snowflake—1,500 at .11.
Whitewater—500 at .07.
Inter. Coal—2,000 at .26.

Curb Exchange

Woodbine—2,000 at .02¾; 27,000 at .02½.
Regent Oil—1,400 at .15.
Cork Province—1,000 at .04.
Mohawk—500 at .01½.
Bufus-Arrenta—1,000 at .05½.

AFTERNOON SALES

Oils

Associated Oil—200 at 1.00.
Baltac Oils—1,300 at .23.
Calmont—50 at 1.26; 300 at 1.22.
C. & E. Corporation—450 at 1.70.
Fabyan Pete—2,400 at .08.
Freehold—400 at .70; 1,000 at .71; 200 at .73; 50 at .75.
Home—320 at 6.95; 10 at 2.00.
Mayland—150 at 1.23.
Merland—300 at 19½.
Mercury Oil—700 at .27; 100 at .32.
McLeod Oil—100 at 2.05.
Mill City—600 at .37; 500 at .32.
Model—300 at .33.
Okalta, new—100 at .79.
Sterling Pacific—1,050 at .22
United—500 at .60.

Mines

Big Missouri—800 at .52.
Georgia River—1,000 at .03.
Inter. Coal—1,000 at .25.
Los Angeles-Vancouver—50 at .90.
Noble Five—500 at .12.
Pend Oreille—100 at 2.42; 300 at 2.43; 60 at 2.50.
Premier Gold—100 at 1.03; 500 at 1.02.
Silverado—1,000 at .11.
Snowflake—1,200 at .11.

Curb Exchange

Woodbine—1,000 at .02¾.
Regent Oil—100 at .15.

METAL MARKET

LONDON, April 9. — Standard copper, spot £68 5s; futures £67 10s; electrolytic spot £83 10s; futures £83 15s.

Tin, spot £166 7s 6d; futures £168 5s.

Lead, spot £18 7s 6d; futures £18 10s.

Zinc, spot £18 2s 6d; futures £18 15s.

AT NEW YORK

NEW YORK, April 9.—Copper quiet; electrolytic spot and futures 18.

Iron irregular; No. 2 f.o.b. Eastern Pennsylvania 18.50 @ 20.00; Buffalo 16.50 @ 17.00; Alabama 12.50 @ 14.00.

Tin, steady; spot and nearby 36.87; future 37.12.

Lead, steady; spot New York 5.50; East St. Louis 5.40.

Zinc, quiet; East St. Louis spot and futures 4.95 @ 5.00.

Antimony 8.00.

Tape Topics

The morning market at New York yesterday was a hesitating one, which, however, gradually became more active, with prices rising. It closed mostly around the high points of the day, but fractionally off. The average in the industrials were strongly up, at 2.79, and the utilities up 2.55, but the rails showed a falling off of 0.17. Total sales during the day amounted to 5,170,800 shares.

In the picture stocks Loew's Inc. made a new high at 90, closing at 87 3-4, while in the motors Chrysler made a new high for the year at 41 3-4, before closing at 41 1-2. General Motors held its gains around 52 3-4 to 53, on buying said to have emanated from London. General Electric made a new high at 94 1-2, but oils, copper and rails were weak. At a meeting yesterday the governing committee voted to close the exchange on Good Friday, April 18 and Saturday, April 19.

HEEDING ADVICE

Apparently, although this market is gaining, the public is heeding the advice of financial experts, either in the way of maintaining partially liquidated accounts or in becoming more discerning in buying. Averages in all issues have consistently risen since the beginning of the year without any setback occurring and in this way should have discounted any improvements for the first half of the year.

At Toronto Hollinger strengthened from a first sale at $6 to a last at $6.25, closing at $6.40 to $6.45. Noranda was also stronger, closing at $39.50 to $39.75, against a first sale at $39.60. International Nickel, ex-div., had a first sale of $43, and after declining to $42.60 sold at the end at $43, with $42.75 to $43 as the closing prices. Sherritt Gordon sold at $2.45, Teck Hughes at $6.50 and Falconbridge from $4.50 to $4.35. Amulet was around $1.43, Howey declined from 77c to 75c and Cobalt Consolidated went from 16c to 21c before a last sale at 17c.

THE LOCAL OILS

Calmont and Home had most of the trading in the local oils, a market in which activity is overdue to arrive. The former had a first sale at $1.26, and after touching $1.32, a last transaction at $1.28. Home opened at $8.95, rose five cents and closed at $8.90 to $9. The Home Oil dividend of 25 per cent, equal to 25c cash, is payable May 5, to shareholders of record April 12.

United sold around 60c, Fabyan at 9c and 8c and Mayland at $1.25. Mercury went from a first sale at 30c to 27c, Southern Pacific sold at 21c, Baltac at 34c and 35c, Devenish at 17c, and McLeod at $2.05. In the mines, Premier, ex-div., was the active stock, with sales at $1.02, $1.05 and $1.03. Pend Oreille advanced from $2.45 to $2.50 after touching a low at $2.42.

HARGAL MAKING GOOD PROGRESS

Good progress has been made at the Hargal well, which is favorably placed, just east of Home No. 1 in the famous Section 20 of Turner Valley. Good showings have already been secured at a depth of 5,117 feet, according to S. H. Smith, director of the company.

The well was spudded in on August 15 last, while on January 2 the 8 1-4-inch casing was cemented in at the 4,730-foot level. The limestone was struck on March 20 at a depth of 5,097 feet. Latest reported depth is 5,140 feet.

Dixie Oil Company, which already holds valuable acreage in Turner Valley, is among the latest concerns to secure holdings in the new Red Coulee field according to an announcement received from Vancouver during the week. The company has acquired 160 acres in the heart of the field, officials state, location of the leases being 1.s.d's 15 and 16, of 7-1-16-w4, and 1.s.d's 2 and 7 of 18-1-16-w4.

It is the intention of the directors to proceed with the development of the southern acreage as soon as possible and bids for drilling the new wells are now being received.

Directorate of Dixie Oil consists of W. P. Evans, the president; L. K. Pegg, vice-president; directors, J. E. McLeod, R. E. Berry, Dr. Joseph Gibbs, W. S. McLean; C. W. Watkins, secretary.

The capital is 600,000 no par shares, of which approximately 297,000 are issued.

SILVER MARKET

LONDON, April 9.—Bar silver 19 7-16 per ounce.

AT NEW YORK

NEW YORK, April 9.—Bar silver 42 1-2.

STOCK TRADING NOT SO BRISK

TORONTO EXCHANGE REVERTS TO STATE OF LISTLESSNESS

All Groups Affected by Softening Trend—Reaction Continues to the Close

(Miller, Court & Co., Ltd.)

TORONTO, April 9.—Trading in Standard Stock and Mining Exchange issues reverted to a state of listlessness yesterday and when the business that formerly came under the curb classification is discounted, sales for the day hovered around the minimum point for the year. The decline in sales was also reflected in a general softening tendency in prices and particularly all stocks that registered gains on Monday lost at least a portion of their advantage yesterday.

The reactionary price movement that set in soon after the market opened was continued to the close, with the result that thirty-four stocks were listed under the loss column, thirteen made advances and twenty-one remained unchanged. All groups were affected by the softening trend.

With the mill at the Amulet having been completed, early information regarding the percentage of copper and zinc to be recovered from each ton of ore should be available, although it is quite probable that initial output will be on ore carrying more copper than zinc. It is reported out that it will be necessary to handle some zinc. The mill has a capacity of about three hundred tons daily but is constructed to permit further reasonable expansion.

In the beginning of operations of the new smelter at Falconbridge, production has been stepped up slowly but steadily. Results from the first complete month of operations were highly satisfactory, officials report. During the month of March the rate capacity of the plant, 250 tons per day, was exceeded, and at present close to 275 tons are being treated daily. The matter produced averaged around 78 per cent nickel-copper, or approximately 24 per cent copper and and 54 per cent nickel. In addition to its production operations the company is proceeding with its exploration work and is continuing its diamond drilling programme to ascertain mineralized conditions.

Calgary Oil News

(Miller, Court & Co., Ltd.)

CALGARY, April 9.—Wellington is cutting new hole at 4,789 feet, 132 feet in the lime. Gas showings continue. Eastcrest No. 2 is drilling at 1,680 feet in the lower Dakotas. Model produced 111 barrels yesterday, the decrease being due to clogging carbon. The test showed about twenty-eight barrels passing unrecovered through the separator. Drilling at the Richfield is delayed by caving, but the delay is not considered serious. The same conditions apply at the Invaders.

Mercury No. 2 hit the lime yesterday at 5,100 feet. Drilling into the lime will be continued before 6 1-4 inch casing is run. The drillers plan to change from mud to oil circulation. Vanalta officials state that their wells are earning about $1,350 monthly instead of the $3,000 monthly previously reported, from the sale of gas to other Red Coulee drilling operations.

A. P. Con. No. 1 completed repairs to the parted casing. The well, which is drilling at 5,325 feet, is estimated to be near the lime. No. 2 is drilling at 5,524 feet, 378 feet in the lime, with softer formation. Freehold No. 2 is making slow progress in the lime, now drilling at 140 feet in the lime with softer formation. Homestead is fishing at 137 feet in the lime. Royalite No. 23 was shot with 700 quarts of nitroglycerine yesterday and is now cleaning out. Sioux City reached the lime recently at 4,365 feet. There was a small showing of crude at 2,811 feet.

Toronto Mines

(H. E. Hunnings & Co., Ltd.)

	High	Low	Close
Abana	.32	.27	.32
Aconda	.03½	.3½	.03½
Amulet	1.43	1.42	1.42
Arno	.10¼	.10	.10
Barry Hollinger	.17½	.17½	.17½
Base Metal	3.25	3.25	3.25
Big Missouri	.57	.55	.57
Cent. Manitoba	.12	.12	.12
Chem. Research	3.30	3.30	3.30
Doma	9.00	9.00	9.00
Falconbridge	4.50	4.50	4.50
Hollinger	6.45	6.30	6.35
Howey	.72	.76	.77
Hudson Bay	12.23	12.25	12.23
Intl. Nickel	43.00	42.60	43.00
Jackson Manion	.03	.03	.03
Kirkland Lake	.70	.65	.65
Mandy	.22	.23	.23
Manitoba Basin	.07	.06½	.07
McIntyre	12.75	12.75	12.75
Minina Corpn.	2.60	2.60	2.60
Newbec	.15¾	.15½	.15½
Noranda	39.60	39.32	39.60
Pend Oreille	2.40	2.40	2.40
Peterson Cobalt	.14½	.14	.14
San Antonio	.31½	.30	.30
Sherritt Gordon	2.45	2.40	2.45
Sudbury Basin	3.00	3.00	3.00
Teck Hughes	6.60	6.50	6.50
Towagamac	.80	.71	.75
Treadwell Yukon	6.15	5.09	6.00
Ventures	1.90	1.85	1.88
Vipond	.24	.94	.94
Wright Harg.	1.89	1.79	1.80
Ajax	1.30	1.22	1.22
OILS			
Associated	1.00	1.00	1.00
A.P. Cons.	1.71	1.70	1.70
Baltac	.34	.34	.34
Calmont	1.30	1.25	1.25
Easterest	.58	.56	.56
Home Oil	9.10	8.95	9.00
Imperial	29.10	29.00	29.00
Mayland	1.26	1.20	1.20
Sterling Pacific	.22	.22	.22
Southwest Pete	.70	.63	.68
Wainwell	.02¾	.02¾	.02¾
		Bid	Asked
C. & E. Corpn.		..	1.75

ANOTHER GUSHER

WICHITA FALLS, Texas, April 9.—Gas and oil hurled into the air by a wild gusher near Graham, Texas, last night halted traffic on the Rock Island Railway and a nearby highway. While a crew of workmen battled to control the well, guards held back spectators. The well is the Nash & Windfohr No. 1. Daily production is estimated at 16,000,000 cubic feet of gas and 5,000 barrels of petroleum.

Retail Market

Vegetables	
Cranberries, lb.	.32
Local New Potatoes, 6 lbs.	.36
Beets, 3 bunches for	.10
Carrots, 3 bunches for	.10
Turnips, per bunch	.05
Green Peppers, lb.	.60
Mexican Tomatoes, lb.	.30
Celery, stalk	.35
Cabbage, each	.10 and .08
Cauliflower, each	.35
Sprouts, lb.	.25
Onions, lb.	.04
Lettuce, head	.05 and .10
Cucumbers, each	.35
Artichokes, each	.30
Spanish Onions, 4 lbs.	.25
Onions, 6 lbs. for	.25
Florida New Potatoes, lb.	.15
Ashcroft Potatoes, sack	2.75
Yakima Netted Gems, sack	2.75
Local New Potatoes, sack	2.75
Green Peas, lb.	.20
Asparagus, lb.	.30
Fruits	
Marmalade Oranges, dozen	.45
New Navel Oranges .75, .50, .40 and	.30
Tangerines, dozen	.25
Apples—	
Okanagan Northern Spy, box	2.00
Jonathans, box 2.25 and	2.75
Okanagan McIntosh Household, box	2.25
Fancy, lb.	.12
Winesaps, box	2.75
Spitzenberg, box	2.50
Wagners, box	2.00
Florida Grapefruit, each	.20
Texas Grapefruit	.15
Bananas, dozen	.50
Red Emperor Grapes, lb.	.20
Lemons, Cal., dozen .50, .40	.30
Dates, 2 lbs.	.25
New California Figs, pkt. .10, .15 to	.25
New California Layer Figs, lb.	.25
Cal. Cluster Raisins, box .35 and	.30
New Fard Dates, lb.	.25
Cocoanuts, each .15 and	.20
Smyrna Figs, lb. .25, 35c and	.40
Pears, dozen	.50
Local Rhubarb, 2 lbs. for	.25
Processed Strawberries, pail	.25
Nuts	
Walnuts, per lb. .30 to	.40
Pecans, lb.	.40
Mixed, lb. .25 and	.25
California Soft Shell Walnuts, lb.	.40
Roasted Peanuts, lb.	.15
New Almond Nuts, lb.	.30
Soft Shell Almonds, lb.	.40
New Chestnuts, Japan, lb.	.20
New Brazil, lb.	.25
Hams and Bacon	
Ham, lb. .32 to	.42
Bacon, lb. .35 to	.60
Dairy Produce and Eggs	
Butter—	
Brookfield, lb.	.42
Shamrock	.47
Cowichan Creamery, lb.	.50
Salt Spring Island, lb.	.46
Handipats, lb.	.40
Our Own Brand, lb.	.45
New Zealand Creamery, bulk, lb.	.45
Comox	.47
Eggs—	
B.C. Fresh Extras	.33
B.C. Fresh Firsts	.34
Pullets, extras	.32
Fresh Meats	
Pork—	
Trimmed Loin, per lb.	.36
Shoulder Roasts, per lb. .31 and	.30
Leas, per lb.	.30
Pork Sausages, lb. .25 and	.30
Spring Lamb —	
Shoulders, lb.	.33
Legs, lb.	.43
No. 1 Beef—	
Sirloin Steaks, per lb.	.40
Round Steaks, per lb.	.35
Pot Roasts, per lb. .30 and	.25
Rump Roasts, per lb. .35 to	.35
Local Veal—	
Stew Veal	.25
Shoulders	.30
Rumps	.40
Legs	.40
Fillets	.45
Rabbits, local, per lb.	.25
Fish	
Halibut, lb.	.25
Fresh Cod, lb.	.12
Soles	.15
Fresh Shrimps, per lb.	.25
Eastern Finnan Haddie, lb. .13 and	.22
Local Cured Black Cod	.25
Large Eastern Kippers	.20
White Salmon	.25
Red Salmon	.45
Feed	Per Ton / Per Sack
Barley	$46.00 / $2.40
Ground Barley	46.00 / 2.50
Corn	50.00 / 2.60
Ground Corn	52.00 / 2.70
Wheat, No. 2	50.00 / 2.60
Oats	46.00 / 2.40
Ground Oats	48.00 / 2.50
Cleaned Oats	48.00 / 2.50
Oilcake Meal	68.00 / 2.50
Scratch	54.00 / 2.80
Bran	39.00 / 2.05
Flour	
Flour, pastry, 49's	2.25
Flour, all standard brands, 49's	2.25
Cheese	
B.C. Solids, lb.	.32
Finest Ontario Mild, per lb.	.30
Finest Ontario Maturad, per lb.	.45
Edam Dutch Cheese, per lb.	.40
Gouda Cheese, per lb.	.45
Gorgonzola, per lb.	.60
Swiss Gruyere, in portions, box	.45
English Stilton, lb.	.38
Imported Roquefort, per lb.	.65
Eagle Brand Camembert, box	.65
Circle Brand Breakfast Cheese	.40
Kraft, lb.	.40
Goldenloaf	.40
H.A. Loaf	.40
Poultry	
Heavy Fowl, lb.	.22
Light Fowl, lb.	.20
Roasting Chickens, lb.	.43
Turkeys, lb. .33 to	.45
Geese, lb.	.22
Ducks, lb.	.45

Contract Is Let For B.C.E. Work On Jordan River

VANCOUVER, April 9.—Award of a contract for the installation of the large steel penstock at the Jordan River plant of the B.C. Electric Railway Company, on Vancouver Island, has been made to Hodgson, King & Marbla, engineers and contractors, West Pender Street, who expect to start on the job about May 1.

Under the terms of this contract, which runs close to six figures, the company will take delivery of the five-foot steel pipe from the Vancouver Engineering Works, Ltd., who were last Winter awarded the contract for its fabrication.

The pipe will be loaded on scows here and transported to Jordan River.

RISING RIVER IS MENACING FARMERS

Assiniboine River Farmers Driven to Dynamiting Ice Jams to Release Waters

(Canadian Press)

WINNIPEG, Man., April 9.—Rising river levels west of Winnipeg today forced farmers to resort to dynamiting ice jams in an effort to obtain relief from threatened floods. Sudden mounting of the level of the Assiniboine River at Poplar Point, about forty miles west, promises to immerse miles of farm lands unless the ice is allowed to flow free.

Unless dynamiting efforts are successful, it is expected that numerous farms along a ten-mile river channel will be submerged during the next twenty-four hours. In the southern section of the province, where the Red River flows northward to Winnipeg, where it joins the Assiniboine, the worst flood conditions are said to be past.

Accused—My counsel is ill; can my case be put off for a week?

Judge—But you were caught with your hand in a man's pocked. What defence can your counsel give for that?

Accused—That is what I want to know.

GROUND LOST IS NOT RECOVERED

Action of Entire Railroad Group Fails to Be Impressive—Chain Stores Low

NEW YORK, April 9.—The unsatisfactory report of loadings during the first two months of the year and the anticipated poor statements for March, are primarily responsible for the unimpressive action of the entire railroad group. Even prime rail issues failed to regain the lost ground they reached shortly after the new year, when the annual statements of 1929 were published. To some extent, Erie acted better than the majority, and at current levels it is within a few points of the high attained this year. The immediate situation of Erie is not auspicious and, according to the latest available reports, loadings continue to run behind the corresponding period in 1929. Important developments, however, should make for improvement in the situation, and those who buy Erie around current prices for a longer term holding, should reap substantial benefits.

Yesterday the company issued a $50,000,000 loan for the purpose of refunding its maturities and to reimburse the treasury for various expenditures. These expenditures, according to the statement by the president of the road, are already making themselves felt in lower operation costs. Were general business conditions satisfactory, Erie would have shown rising earnings. As the volume of traffic, however, is sharply reduced, it will take a little longer before a marked betterment results. At any rate, it appears that the management is seriously considering a dividend on the common stock which, in itself, is an important sign of implicit confidence in the future. The opening-up of lake navigation is expected to bring a sharp increase in coal loadings, and April operating income should show a good increase. We recommend Erie for long term commitments.

In common with all other chain stores, Neisner Brothers recovered but little from the low levels it sold down to earlier this year. The technical position of the stock is satisfactory, and in view of the nearby prospects, commitments should bring profits. The Easter season is now at hand, and sales should show a sharp gain the moment the weather improves. As it is, the company made rapid progress in the last few years, and its annual statement discloses a new milestone in its career. Expansions during 1929 were on a moderate scale, and for this reason Neisner Brothers is not forced to meet heavy charges incident to such developments. Despite the increase in stock from 125,000 shares in 1927 to 206,000 shares at the end of 1929, which is almost 66 per cent augmentation, earnings were only 20 per cent less per share last year as compared with the previous year. Commitments for long term holdings are recommended.

Wholesale Row

Meats	
No. 1 Steer Beef	.21
Cow Beef	.16
Veal .18	.23
Hogs	.20
Shoulders	.22
Loins	.31
Legs	.25
Breakers, lb.	.25
New Zealand lamb, lb.	.30
Lamb, lb.	.26
Tongues, lb. .36	.30
Poultry	
Fresh Fowls .30	.33
Chicken, lb. .37	.39
Turkeys, lb. .33	.39
Frozen Fowl, lb.	.30
Fish	
Haddies, lb.	.16
Fillets, O.R.	.18
Fillets, Jumbo	.30
Scotch cured	.23
Sunrise Fillets	.17
Eastern Kippers, 50s	2.75
Smoked Meats	
Bacon, lb. .35	.42
Backs, lb.	.42
Hams, lb. .29	.33
Eggs	
Fresh Extras, case lots, dozen	.36
Fresh Firsts, case lots, dozen	.36
Fresh Pullets, case lots, dozen	.24
Salt Spring	.40
New Zealand Solids, finest	.36½
New Zealand Solids, first grade	.36
New Zealand, finest prints, lb.	.37
Cheese	
Ontario—	
September .35½	.39
June, 1929	.32
June, 1928	.30
New Zealand	.32
Fruits	
Navel Oranges, box 5.00	2.25
Grapefruit, Arizona, 100s	3.00
Grapefruit, Florida	3.50
Grapefruit, Imperial	3.00
Mediterranean Sweets	6.50
Pears, Anjou, box	3.25 3.50
Pears, cooking	1.22 3.25
Lemons, box 6.72	7.25
Bananas, lb.	9 lc
Baskets	.40
Cocoanuts, dozen	1.80
Emperor Grapes 3.00	4.00
Apples—	
Newtowns 2.10 2.50	3.00 2.25
Local Apples	1.75
Winesaps 2.15	2.65 3.25
Rome Beauty	2.40 2.60
Staymen	2.60 3.00
Vegetables	
Imported Lettuce	4.75
Celery, per dozen 1.65	2.25
Celery, per case	3.00
Cabbage, lb. .09	.10
Cauliflower, crate 2.40	2.90
Artichokes, doz.	1.50
Green Onions, doz.	.90
California Green Peas, lb.	.22
California Beets	1.25
Beets, sack	2.50
Turnips, sack	2.50
California Turnips, dozen	1.25
Carrots, sack	1.50
Parsnips, sack	2.75
Radishes, Cal.	1.00
Carrots, Cal.	1.00
California Parsley	.90
Rhubarb, hothouse	.10
Potatoes, 100 lbs.—	
Ashcroft, sack	2.75
Local, sack	2.75
Mainland, sack	2.75
Yakima Netted Gems, sack	2.75
New Potatoes, box	5.50
New Potatoes, lb.	.11
Sweet Potatoes, box	4.50
California Spinach	.12
California Asparagus	.12
Hothouse Tomatoes, No. 1	12.00
Hothouse Tomatoes, No. 2	11.00
Hothouse Tomatoes, crate	12.00
Mexican Tomatoes, box	4.50
Mexican Tomatoes, basket	1.00
Local Cucumbers 1.90	2.50 2.75
Peppers	.40

MERGER ASSURED

YOUNGSTOWN, O., April 9. — Unless blocked by some new court fight, the billion-dollar merger of the Youngstown Sheet & Tube Company with the Bethlehem Steel Corporation, today became a certainty, its proponents said.

Calgary Oil Stocks

(H. E. Hunnings & Co., Ltd.)

	High	Low	Close
Alta. Pac. Cons.	1.70	1.69	1.69
Calmont	1.26	1.26	1.26
C. & E. Corpn.	1.70	1.70	1.70
Eastcrest	.56	.55	.56
Freehold	.69	.69	.69
Hargal	1.17	1.17	1.17
Home Oil	9.10	9.10	9.10
Homestead	.50	.50	.50
Illinois Alta.	.27	.27	.27
McD. Segur (exp.)	.25	.24½	.24½
Mercury	.36	.32	.34
Okalta (new)	.76	.72	.72
Regent	.13	.15	.16
United Oils	.62	.53½	.56½
Baltac	.32	.34	.34
		Bid	Asked
Dalhousie		1.40	..
Devenish		.17	..
Madison		.03½	..
McDougall Segur (new)		.90	..

HESITANT MARKET FIRMS UP LATER

Utility and Mail Order Groups Especially Strong on New York Exchange

(Branson, Brown & Co., Ltd.)

NEW YORK, April 9. — After some initial hesitancy the market in the forenoon firmed perceptibly over yesterday, especially in the utility and mail order divisions. This was followed around noon by a more decided bullishness, accompanied by a much accelerated turnover, which condition, aided by easing off call money to 3 1-2 per cent, prevailed to the close, resulting in numerous instances of 2 and 3 points net gain. The better sentiment was apparently developed, partly by the recent reaction having run its course, and partly, although more obviously, by the tone of the trade reviews regarding the steel business.

Despite the rallying off in production in March, the Iron Age review was optimistic, stressing the improvement registered thus far in April, especially in the business emanating from Detroit. The latter feature confirmed today's issue of Automotive Daily News, which estimates a 25 per cent increase in automobile production in April over March. This in turn gives basis for the noticeable firmness in the automobile shares during the past few days. General Motors was particularly in demand, selling up nearly 3 points on buying said to come from London. The steel business also seems due to benefit by the building of natural gas pipe lines, and the opening of the road building season will have its constructive influence.

Also in regard to general construction activities, the Department of Commerce estimates that April this year will show an increase in activity over the same month of 1929. Last month's figures were within 5 per cent of the amount in March, 1929. We take it that the market has completed its corrective reaction and we look for resumption of its upward progress.

TO CONSOLIDATE

NEW YORK, April 9. — Stockholders of the Niagara Hudson Power Corporation, at the annual meeting yesterday, approved a plan to consolidate the corporation with the Mohawk Hudson Power Corporation into a new company to be called the Niagara Hudson Power Corporation.

Teacher—What is the difference between prduence and cowardice?

Fritz—When I am afraid it is prudence, when another boy is afraid that is cowardice.

Closing Grain Quotations

(B.C. Bond Corporation, Ltd.)

WINNIPEG

	Wheat	Oats	Rye	Barley
May	118⅝	39⅝	69⅝	52
July	117⅝	33⅝	72⅝	54⅝
Oct.	120¼	30⅝	76⅝	57½

CHICAGO

	Wheat	Corn	Oats	Rye
May	115⅝	35½	44⅛	66½
July	118⅛	38	45⅝	72½
Sept.	117⅝	39	42⅝	73⅝
Dec.	123	33	..	..

BIG RADIO DEAL

NEW YORK, April 9. — Warner Brothers' Motion Picture Company yesterday acquired all radio, phonograph and phonograph recording interests of the Brunswick-Balke-Collender Company for $12,500,000. The company retains its billiard table interests.

Mike: "Why are ye wearin' a black eye, Hinnesay?"

Pat: "Sure, I'm mourning for the man that gave it to me."

WE RECOMMEND:

Canadian American Public Service Corporation

Participating Class "A" Stock, $1.75 Optional Dividend Series

PRICE: $25.00 Per Share and Accrued Cash Dividends

Correspondents: E. A. Pierce & Co., New York; Greenshields & Co., Montreal; Jas. Richardson & Sons, Winnipeg

220 TELEPHONE 321

R. P. Clark & Co. (Victoria) LIMITED

Arcade Building, 617 View Street

H. W. J. Paterson, Manager

Mortgage Investments

WE are today offering first mortgages in sums of from $600 to $3,500 on improved security in the city and Oak Bay, bearing interest at 7% and 8% per annum, payable quarterly. Conservative appraisements.

CONSULT Us or Phone for Full Particulars

APPLY

P. R. Brown & Sons, Limited

Real Estate, Financial and Insurance Agents

1112 Broad Street Phone 1076

—World's Largest Bank—

The merger of the Chase National, Equitable Trust and Interstate Trust gives New York City two of the largest banks in the world.

Following is a comparison of four of the world's largest banks, according to their statements December 31, 1928, but after giving effect to the recent Chase-Equitable-Interstate merger:

	Resources	Deposits
Chase National Bank, New York	$2,314,533,000	$2,072,644,000
National City Bank, New York	2,206,241,000	1,649,554,000
Midland Bank, London	2,169,313,000	1,833,036,000
Royal Bank of Canada, Montreal	1,001,463,000	772,088,000

You can invest in the strongest of New York City Banks by buying shares in Bank Stock Trust Shares, Series C-3.

Circular on Request

B. C. BOND CORP., LTD.

H. E. BOORMAN, President

1200 Government Street Established 1901

AUTHORITATIVE COUNSEL ON WESTERN CANADIAN NATURAL RESOURCES

PHONES 8300, 8301

MILLER, COURT & CO. LTD.

INVESTMENTS

Bastion and Government Streets Victoria, B.C.

Vancouver Island Coach Lines, Ltd.

"We Cover the Island"

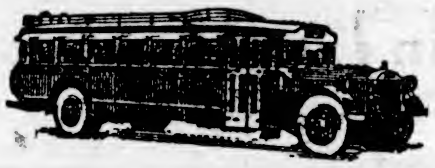

"All Our Routes Are Scenic"

Over the Malahat to Nanaimo Daily at 8:30 A.M., 1:30 P.M. and 6:15 P.M.

Keep Up With the Times—Travel by Auto Stage

The Universally Accepted Method

Because of Its Extra Convenience, Comfort and Economy

To Get Anywhere on Vancouver Island, Just Ring 9280 or 9281. Leave the Rest to Us

We are the Vancouver Island representatives of International and Yelloway—the marvelous transcontinental bus system that spans the continent. Yelloway travel is an eye-opener. Along its routes scenes are revealed beyond imagination. Interesting places are passed you never knew existed. All in the greatest comfort, too. But above all, ECONOMY.

Fishermen, N.B.!

At seven o'clock on Sunday mornings, until further notice, a "special" will leave for Brentwood, $1.25 return. (Also at seven o'clock on Good Friday and Easter Monday.)

Visitors, Don't Forget!

Our coaches make four trips daily to the famous Butchart Sunken Gardens. And aren't they beautiful!

We Operate on the Following Routes:

Victoria-West Saanich
Victoria-Sidney-Resthaven
Victoria-Cordova and Cadboro Bay
Victoria-Colwood-Langford Lake
Victoria-Sooke-Jordan River
Victoria - Duncan - Ladysmith-Nanaimo
Duncan-Cowichan Lake
Nanaimo-Courtenay-Cumberland
Nanaimo-Alberni-Port Alberni
Courtenay-Campbell River
Port Alberni-Great Central and Sproat Lakes

For Prices and Information Phone 9280 or 9281

WE ARE INTERNATIONAL AND YELLOWAY AGENTS

Border to Border: Seattle to Portland; Seattle to Los Angeles (via Sacramento)

Coast to Coast: Seattle to San Francisco; Seattle to Los Angeles (via San Francisco)

Tickets to Any "Yelloway" or "International" Points on Sale at Our Offices

Phone 9280 BROUGHTON STREET Phone 9281

Important Notices, Employment, Business and Professional Directory, Wants, Etc.

The Daily Colonist

RATES FOR CLASSIFIED OR WANT ADVERTISEMENTS

One and one-half cents a word each insertion; nine cents a word a week, with a minimum of ten words; cash with order. No advertisement accepted for less than twenty-five cents.

Death and Funeral Notices, $1.50 first insertion; $1.00 for each additional insertion. Marriages, Cards of Thanks and In Memoriam Notices, $1.50 per insertion.

Birth Notices, $1.00 per insertion.

Business or Professional Cards of two lines or under, $2.50 per month. Additional space at $1.25 per line per month.

Advertisers who desire may have replies addressed to a box at The Colonist and forwarded to their private address. A charge of ten cents is made for mailing replies. In this case add three words ("Box ...Colonist") to the count for the number of words.

Out-of-town readers of our advertisements ask advertisers to give address as well as phone numbers, as it is not always possible to communicate through the phone.

To insure insertion Classified Ads should reach The Colonist before 10 p.m. on the day previous to publication.

Classified Ads for The Sunday Colonist will be accepted up to 10 p.m. on Saturdays.

The Colonist will not be responsible for more than one incorrect insertion of any advertisement ordered for more than one issue.

Any claim for rebate on account of errors or omissions must be made within thirty days from the date of the same, otherwise the claim will not be allowed.

The Colonist service is available every day from 8 a.m. to 10 p.m., excepting Sundays. Just call 11.

CLASSIFICATIONS

Acreage for Rent 93
Acreage for Sale 92
Acreage Wanted 94
Autos for Hire 66
Automobiles 60
Births 1
Bicycles and Motorcycles 60K
Boats and Launches 70
Building Material 60A
Business Directory 71
Business Opportunities 69
Cards of Thanks 4
Church Notices 9
Clothing, Furs, Shoes, Etc. 40B
Coming Events 10
Dancing 26
Deaths 2
Dressmaking 26
Educational 23
Farms for Rent 86
Farms for Sale 85
Farms Wanted 87
Flats and Apartments to Rent 53
Flats and Apartments Wanted 54
Flowers 7
For Sale, Miscellaneous 40
Furniture 40D
Fuel 40C
Funeral Directors 6
Furnished Houses for Rent 55A
Furnished Rooms for Rent 49A
Furnished Rooms Wanted 50A
Halls to Rent 38
Housekeeping Rooms to Rent 51
Housekeeping Rooms Wanted 52
Houses for Sale 75
In Memoriam 5
Listings Canceled 77
Lost and Found 29
Lodges and Societies 32
Machinery 64
Marriages 3
Maternity and Convalescent Homes 62
Miscellaneous 37
Money to Loan 31
Monumental Works 8
Music 34
Musical Instruments 40E
Nursery Stock, Plants, Etc. 40H
Personal 21
Professional Directory 72
Property for Sale 80
Property Wanted 81
Poultry and Livestock 63
Radio 40F
Room and Board 47
Room and Board Wanted 48
Situations Wanted—Female 18
Situations Wanted—Male 17
Stoves, Ranges, Furnaces 40L
Summer Resorts 61
Teachers Wanted 15
Timber 30
To Exchange—Miscellaneous 22
To Exchange—Real Estate 78
To Rent—Miscellaneous 68
Unfurnished Houses to Rent 56B
Unfurnished Rooms to Rent 49B
Unffurnished Rooms Wanted 50B
Wanted—Female Help 14
Wanted—Male Help 13
Wanted—Miscellaneous 41
Wanted to Borrow 32

1 BIRTHS

PEARSON—At St. Joseph's Hospital, on April 7, to Mr. and Mrs. F. Pearson (formerly Muriel C. Parley), 421 Victoria View Road, a son.

HAMMILL—At St. Joseph's Hospital, on April 8, 1930, to Mr. and Mrs. H. Hammill, 1126 Finlayson Avenue, a son.

2 DEATHS

JARVIS—At Montreal, April 5, Lieut.-Col. Arthur Murray Jarvis, C.M.G., C.B.E., late of the Royal Northwest Mounted Police, in his sixty-seventh year, dearly beloved husband of Gertrude Ord, of Vancouver, B.C.

HODSON—At the residence of her son-in-law, the Rev. Robert Connell, 1828 Oak Bay Avenue, Victoria, B.C., on April 9, 1930, Kate Gore, widow of the late Samuel Hodson, of Rocksavage, County Roscommon, Ireland, and daughter of the late Denis Bowen and Augusta De Butts Daly, of Church Park, Roscommon, Ireland. She is survived by her daughters, Mrs. Connell and Miss E. Pope, and five grandsons, R. H. Connell, of Otter Point; S. O. Connell and J. H. Connell, of Victoria, and S. A. Pope and A. H. Pope, of Pine Lake, Alberta.
The funeral will take place at St. Luke's, Cedar Hill, on Friday afternoon, leaving the residence at 3 o'clock.

5 IN MEMORIAM

MACKIE—In loving memory of our darling boy, Herbert William Mackie, who passed away April 10, 1929.

A year has passed since that sad, sad day,
Since our darling boy was taken away
We tried so hard to keep him from crossing the Great Divide,
But the angels hovered around him, watching the divine tide;
Then they bore him safely over the calm and peaceful foam,
As he spoke his farewell message, "Mamma, I'm going home."

MACKIE—In loving memory of our darling nephew, Herbert William Mackie, who fell asleep in Jesus April 10, 1929, aged ten years.

So from earth the spirit passed away,
To dwell forever in the realms of day.
Those who were left to mourn could almost hear
The strains of heavenly music strike the ear.
Do we forget? Oh, no!
For memory's golden chain
Shall bind our hearts to the one above
Till we meet and touch again.
—Inserted by his Aunty Maud, Uncle Jim and cousins.

6 FUNERAL DIRECTORS

HAYWARD'S B.C. FUNERAL CO., LTD.
Established 1867
734 Broughton Street, Victoria, B.C.
Phones: 2225, 2226, 2227, 6131L

SANDS FUNERAL CO.
Office and Chapel: 1612 Quadra Street
Phones 3306, 6035 and 7448L

THOMSON & PETTERLY'S FUNERAL HOME
1625 Quadra Street
Phone 498—Night and Day

McCALL BROTHERS
"The Floral Funeral Home"
Johnson and Vancouver Sts. Phone 383

S. J. CURRY & SON
Morticians and Funeral Directors
It is our aim to assist the bereaved family in every way possible. Personal direction given to every detail.
Office and Chapel Phone 940
Opposite New Cathedral Day or Night

7 FLOWERS

SAVORY'S—WEDDING BOUQUETS, DESIGNS, etc. Phone 1024. 1421 Douglas.

WOOD'S FLOWER SHOP, 1605 DOUGLAS. Cut flowers and designs. Phone 1736.

7A FUNERAL DESIGNS

BALLANTYNE BROS., LTD.
Cut Flowers and Designs
845 Fort Street Phone 204
Greenhouses: North Quadra Street

8 MONUMENTAL WORKS

STEWART MONUMENTAL WORKS, LTD. Take No. 4 or 5 street car to works, 1461 May Street. Phone 4817.

8A FUNERAL SERVICES

A SPECIAL DYEING SERVICE. Garments dyed black at short notice and returned with utmost dispatch. Phone 8080 or 717. New Method Laundries, Ltd., Dyers and Cleaners.

10 COMING EVENTS

A. O. F. BASKETBALL TEAM NOVELTY dance, A.O.F. Ballroom, Tuesday, April 15; Pitt's Orchestra; 9 to 1; spotlight dancing; tombola. Admission 50 cents.

BELMONT UNITED CHURCH, APRIL 10, 11, at 8 p.m.: humorous sketch, "Afternoon Tea in Friendly Village." Ticket and programme, 25 cents.

CHARLIE HUNT'S ORCHESTRA EVERY Saturday at Lansford Lakeside, 5 o'clock.

COLWOOD HALL, FRIDAY, APRIL 11, last bumper dance of season; Prince Edward Branch, Canadian Legion; Heaton's Orchestra; usual W.A. delectable refreshments; prizes, of course. All for 50 cents. 9-1.

DANCE, McMORRAN'S PAVILION, CORdova Bay, every Saturday night at 9. Pitt's Orchestra.

LITTLE ARCTIC, CORDOVA BAY, UNder new management; well ventilated pavilion, cheery surroundings, nice crowd; Vagabond Six-Piece Orchestra; 9 to 12 every Saturday night.

"MIND POWER, CONCENTRATION, Memory Culture"—Free lecture tonight, 8 o'clock, Conservative Hall, 1029 Douglas Street. All invited.

OZARD'S FIVE-PIECE ORCHESTRA every Saturday, 9:15. Delicious new sundaes. Waxed and polished floor; no dust. Hamsterley Lakeside.

SATURDAY, APRIL 12, VANCOUVER Sun vs. Colonist, basketball, Memorial Hall, 5 20, preceded by girls' game, commencing at 7:30 p.m., after which dance follows at J.B.A.A. clubrooms. Tickets, 75c, including admittance to games, dance, tombola and refreshments. Everybody welcomed. Tickets at Ladies' Sample Shoe Store, J.B.A.A. rooms and Colonist office.

THURSDAY, APRIL 10, 8:30 P.M., Eagles' partner whist, Eagles' Hall. Prizes: Two at 1, two at 2.50, two $1; special, two $1. Admission 25 cents.

13 WANTED—MALE HELP

ENGINEERS TAUGHT FOR CERTIPIcates, steam, Diesel. Winterburn's School, Central Bldg.

SIX SALESMEN, $11 PER WEEK AND commission. Give phone number. Box 6685, Colonist.

SMART BOY FOR BAKERY. Apply Small's Bakery, 853 Fisgard Street.

SALESMEN AND SALESWOMEN WANTED by an organization employing nine thousand people, which finds the demand for the product again outstripping its manpower. No ordinary product can build up that kind of business. World leadership for seven consecutive years. New model just introduced. Offers permanency and an income worth of the most ambitious salesman. Newspaper, magazine and radio chain advertising. Experience in selling household utilities valuable, but not necessary if you are a man of ability and purpose. Write for an interview to Box 6878, Colonist.

WANTED — FIRST-CLASS AUTO MEchanic. State experience and qualifications to Box 6923, Colonist.

WANTED—PAINTERS TO PAINT PAPER mill and outbuildings; material and transportation furnished. For information write P. M. N., Box 6902, Colonist.

WANTED — YOUNG MAN FOR MEAT business. Box 6913, Colonist.

JOHN WOOD
Vocational and Technical Adviser
Agent for
International Correspondence Schools.
Canadian, Limited.
709 Yates Street. Phone 4116; Res. 6730L

14 WANTED—FEMALE HELP

FREE HAIRCUTTING SATURDAY morning, especially for schoolgirls. Victoria Hairdressing College, 114 Woolworth Bldg.

GOOD COOK-GENERAL, LIVE IN. NOT over 50; two in family; good wages. Farmer, 601 Transit Road. Phone 3516.

LEARN BEAUTY CULTURE. ENROLL at Victoria Hairdressing College, only school in Victoria. We prepare for the B.C. Board of Examination, low fee; terms. 114 Woolworth Building.

OPPORTUNITY FOR ARTISTIC LADY with $5,000 to invest in profitable business. Box 6891, Colonist.

SIX SALESWOMEN, $11 PER WEEK AND commission. Give phone number. Box 6885, Colonist.

WANTED—ABOUT APRIL 20, WOMAN to help with baby and light housework, four to six weeks; taking charge for two; good references required. Phone 5239Y.

WANTED—EXPERIENCED, PRACTICAL milliner immediately, for two or three months. David Spencer, Limited.

WOMEN WHO WOULD LIKE TO EARN extra money at home in our mailing and addressing service. Send stamp for particulars. Box 6901, Colonist.

17 SITUATIONS WANTED—MALE

A. J. GREGO, HOUSE WINDOWS cleaned, 6 cents each, outside. Phone 2458.

BOOKKEEPER, YOUNG AND WELLeducated, desires position. Apply Box 6886, Colonist.

CARPENTER, 50 CENTS HOUR. HOUSE repairs, roofwork, etc. Phone 7359O.

CONTRACTING A SPECIALTY, DAY work; cement, wood or excavating. Nothing too big or too small. Phone 2097.

DANGEROUS TREES TOPPED AND felled by reliable people. Phone 5544L, between 5 and 7 p.m.

TIM KEE, CHINESE EMPLOYMENT agent, 1615 Government Street; phone 811.

STEADY RELIABLE TEAMSTER WILL do ploughing or city work. R. Taylor, phone 6271O.

STRONG YOUTH WANTS TO LEARN trade. Box 6874, Colonist.

WANTED—BY YOUNG ENGLISHMAN, work on farm; three years' experience mixed farming. Box 42, Ganges.

YOUNG MAN WANTS POSITION IN country with board on farm. Box 6885, Colonist.

YOUNG MAN WANTS WORK AS CARpenter's helper. Apply Box 6826, Colonist.

YOUNG MAN WANTS WORK OF ANY kind; can give references. Box 6840, Colonist.

17A PAINTERS AND DECORATORS

JOHN A. MOSSOP—HOUSE PAINTING, paperhanging, kalsomining; work neatly and promptly done. Phone 7140X.

PAINTING, PAPERHANGING, KALSOmining; work guaranteed. Phone 6586R2 and save money.

17B SHINGLING, CHIMNEY SWEEPING

FRED WILLIAMS & SON—CHIMNEYS swept, gutters cleaned. Phone 3460.

17C CARPENTERS AND CONTRACTORS

ALTERATIONS, BUNGALOWS, GARages, shingling. K. P. Irvine. 1829R.

ALTERATIONS, HOUSE RAISING, foundations, roofs repaired, reshingling. Estimates given. 7276. O. Rewan.

CONCRETE AND CEMENT WORK, foundations, basements, sidewalks. Briar & Fryer, phones 1624X2 and 6795X.

BRICK AND CONCRETE WORK YES! WE WILL GIVE YOU A PRICE on chimneys, press brick or tile mantels, concrete walls and floors, sidewalks in concrete or tar or oil treated. Phone 2358.

IF YOU WANT A CARPENTER, PHONE secretary of local union, 617.

17E GARDENERS

BORDERS PLANTED, LAWNS LAID; satisfaction guaranteed. Phone 6909.

LAWNS, ROCK GARDENS, LANDscapes constructed. T. Nowee. Phone 4223. Estimates free.

GARDENER, EXPERIENCED FLOWERS, fruit, vegetables. J. Bosher, East Road, Sidney, B.C.

PRACTICAL GARDENING DONE. PHONE evenings, 7272L1.

18 SITUATIONS WANTED—FEMALE

CERTIFIED NURSE FOR CONVALESCents, experienced, practical. Phone 8762L.

COOKING AND LIGHT HOUSEWORK wanted by young girl; three and one-half years in last place. Box 4352, Colonist.

CAPABLE WOMAN, HOUSEWORK, cooking, wants work; city; suburb. Box 6817, Colonist.

DO YOU REQUIRE A WOMAN OF REfinement and experience as companion help? No children. Box 6852, Colonist.

JAPANESE WOMAN WANTS WORK BY day or hour. Phone 2250 after 4 p.m.

WOMAN WITH ONE GIRL, AGE FOUR, wishes position as housekeeper; good references. Box 6836, Colonist.

YOUNG LADY, WILLING TO WORK IN garden or greenhouse, day work only. Phone 6128L, between 9-10.

YOUNG WOMAN (ENGLISH) REQUIRES position as housemaid or housemaid-parlormaid. Box 6917, Colonist.

21 PERSONAL

A PERMANENT WAVE ON THE REAListic machine means certain success, $10, no extras; Freer's, 740 Fort Street, phone 1519.

TURKISH BATH WITH MEDICAL massage; benefits rheumatism, sciatica, neuritis, etc. 732 Yates. Phone 1764.

ARE YOU PARTICULAR ABOUT HAVing correctly printed wedding stationery? Consult The Colonist Printing Department. Phone 197.

DO NOT OVERLOOK YOUR WEDDING invitations till the last minute. You will be pleased with our work and our prices are reasonable. The Colonist Job Printing Department, phone 197.

EXPERT MARCEL, 50c. MRS. HALL, 2293 Douglas. Phone 1488.

ECZEMA, ITCH, PIMPLES, PSORIASIS, piles, ulcerated legs. Try George Lee's Old Chinese Eczema Remedy. 1501 Government Street.

ENGLISH COUNTRYSIDE TEAS, WITH Devonshire cream, at Hamsterley Lakeside. Cosy lireside tearoom at Elk Lake.

EVERY WOMAN NEEDS "SECRETS OF the Ages," $1. From 211 Jones Bldg.

FOR RAWLEIGH PRODUCTS PHONE Chris Wade, 1425 Fort Street, 4905.

GET A HIGH-CLASS PERMANENT wave, specially priced. Phone 2747.

HAMSTERLEY SAMPLE SALESROOM—Dress smartly, though inexpensively, by taking advantage of our stylish Scotch knitted costumes—pullovers, skirts, cardigans, etc. Every purchase a great saving. Prices at wholesale or less. Smart Londoncallored overcoats, $20 discount. Hamsterley Lakeside.

IF YOUR WATCH DOES NOT GIVE satisfaction, bring it to the "Watch Bench." Mainspring, $1; cleaning, $1. Old gold bought. 1220 Broad Street.

JOIN THE 1,500 CLUB OF VICTORIA for life insurance (average cost, 35 for $1,000); annual dues, $2; both sexes, 16 to 55. Phone 4808. Idll Store, 622 Fort.

MADAME OLIVIA, CLAIRVOYANT, front suite, 725½ Fort St. Phone 1296.

MARCEL, 50 CENTS; HAIRCUT, 35 cents; in your home. Mlle Waterhouse, Quadra. Phone.

MENZIES NURSING & CONVALESCENT Home. 120 Menzies St. Phone 4926.

MARCEL AND HAIRCUT IN YOUR home; experienced operator. 4061R1.

OLD GOLD AND SILVER BOUGHT, also diamonds. Watches and clocks repaired at moderate prices at Stoddart's, 1112 Douglas Street, opposite Spencer's.

RAWLEIGH'S GOOD HEALTH PRODuets—1112 Government Street. Phone 5974; residence, 3457R.

SPIRELLA CORSETS—301 JONES BLDG. Phone 4465. Hours, 2 to 6.

VICTORINE POLISH, HARD WORK will abolish. Phone 5015Y.

WIDOW WILL CARE AND BOARD FOR baby or small child; good home; terms moderate. Phone 7512L. Box 6314, Colonist.

23 EDUCATIONAL

B.C. DRAMATIC SCHOOL. Prepare for the Musical Festival now. Phone 4301R or 620.

ENROLL TODAY
AT SPROTT-SHAW SCHOOL

COURSES — Commercial, Stenography, Secretarial, Civil Service, Clerical, Radiotrics, Jacob Arepastor's New and Complete equipment, competent staff, individual instruction, positions for graduates.

James H. Beatty, Manager.
Sprott-Shaw Building, 1012 Douglas Street
Phone 926

IMPORTANT TO HIGH SCHOOL STUdents. Vivell translations can be obtained from 2126 Penilland Road. Phone 2712Y.

ROYAL BUSINESS SCHOOL (OVER A. Campbell's, Government St.). Phone 8244. Prepare for the complete commercial and secretarial course. No failures. Highest successes in the city.

NEW ERA BUSINESS SCHOOL
Hibben-Bone Bldg. Phone 3892

SHORTHAND, TYPEWRITING, BOOKkeeping, etc.; day and night classes.

Preparation for Civil Service
Stenographers' Examinations

SHORTHAND SCHOOL, 1011 GOVERNment Street. Business subjects, thorough tuition. E. A. MacMillan, principal. Phone 274.

THE STANDARD SCHOOL OF
STENOGRAPHY AND TYPEWRITING
G. M. DICKSON
MT. DOUGLAS BLK., OAK BAY JUNCTION
TELEPHONE 2522

VICTORIA SCHOOL OF EXPRESSION
Public Speaking, Elocution, Plays, Singing, Preparation for Festivals.
MRS. WILFRID ORD, F.T.C.L.
1005 Cook Street Phone 329

ART

COMMERCIAL ART SCHOOL, 739 YATES Street (over Herman's). Phone 73.

24 MUSIC

BANJO, MANDOLIN, GUITAR AND ALL stringed instruments taught by W. G. Plowright, 1116 Broad Street. Phone 1652. Res. phone 6625R1. Hours, 1 to 9 p.m.; Saturday, 9 to 1.

A TIFIELD—MANDOLIN, BANJO, GUItar. B.C. Academy. Ph. 2647-5088Y.

MRS. B. TULLY—PIANO, UKULELE, BANJUKE, Etc. 2926 Orillia Street. Gorge Park. Phone 2942.

OPENING FOR A LIMITED NUMBER OF pupils for the pipe organ. Apply to Paul Michelin, organist, Capitol Theatre.

24A PIANO

ADAM BOYD, PIANO AND SINGING, 1305 Yates. Pupils visited. Phone.

SPECIAL INSTRUCTION IN THEORY. Elsie Snider. Phone 3647, 4735L.

75 CENTS—PIANO LESSONS, GENTLEman's your home optional, successful pupils. Phone 283 after 1 p.m.

24B VIOLIN

ERNEST SEMPLE, VIOLINIST AND teacher. Studio, phone 2647; res., 3190.

IRENE BICK, STUDIO OF VIOLIN, 634 Michigan Street. Phone 7537O.

25 DANCING

ALL THE LATEST STEPS. MLLE Louise, 5124L3; after midday, 3350.

BRUSH UP YOUR BALLROOM DANCing—You will enjoy it, so will your partners. If you learn just now, by Jose Parrington, Victoria Studio of Dancing; also ballet dancing. 625½ Fort Street.

28 DRESSMAKING

CHOKERS, FURS, REMODELED; MODerate charge. Phone 4165.

LOOSE COVERS FOR FURNITURE AND cers, dressmaking. Phone 7562R.

29 LOST AND FOUND

FOUND — CIGARETTE CASE, WITH small sum of money. Phone 8475L.

LOST — GOLD BROOCH, CORAL SET-ting, between Centre and Chambers rd., North Park Streets. Please phone 6039Y after 4 p.m.

Double Service in Want Ads

You can telephone your answers as well as your classified advertisements to The Colonist. Readers are often interested in Want Advertisements that do not carry the names or addresses of advertisers, but a Colonist box number. For the accommodation of those readers who find it inconvenient to write an answer, and to serve the advertiser better, we will take replies to Box Numbers over the telephone.

The Colonist service is available from 8 a.m. to 10 p.m., excepting Sundays. Phone 11.

29 LOST AND FOUND (Continued)

LOST—BY WORKING GIRL, PART OF salary. Phone 7300. Reward.

LOST — ON SATURDAY, BRENTWOOD district, black and white wire-haired terrier, answers to name "Patches." Phone Keating 15G.

LOST — LICENCE PLATE 1562. N. E. Watts, Sidney.

LOST—SATURDAY, MARCH 22, BROWN purse containing key No. 242. Reward. Phone 5035L.

30 TIMBER BROKERS

TIMBER FOR SALE. GIRDWOOD & CO., Pemberton Bldg.

31 MONEY TO LOAN

AGREEMENTS AND MORTGAGES PURchased. Money to loan. Foot & Manser, Barristers, Bank Nova Scotia Bldg.

MONEY TO LOAN ON FIRST MORTgage. Swinerton & Musgrave, Ltd., 640 Fort Street.

MONEY TO LOAN AT CURRENT RATE of interest. Strictly confidential; quick decisions; reasonable charges. P. R. Brown & Sons, Ltd., 1112 Broad Street. Phone 1075.

MONEY TO LOAN
ON IMPROVED PROPERTY AT LOWEST rates. Building loans accepted.
HEISTERMAN, FORMAN & CO.
508 View Street Phone 55

SEVEN PER CENT MONEY AVAILABLE in a limited amount on first mortgages, good improved residential property. The Royal Trust Company, Belmont House, Victoria.

$700 $1,000 AND $2,000 to loan on first mortgages. Royal Realty Co., 130 Pemberton Bldg.

32 WANTED TO BORROW

MONEY WANTED—WE HAVE FOR disposal some very choice first mortgages of $400, $500, $750, $1,000, $1,500 and $2,000 respectively, at the current rate of interest. If you have idle funds we shall be very pleased to show you our offerings. P. R. Brown & Sons, Ltd., 1112 Broad Street. Phone 1075.

37 MISCELLANEOUS

ARRIVING DAILY — FISHING BOATS, with good supplies of fish in season. Baker's Fish Market, 624 Yates Street. Phone 3619.

AUTO TRUNKS BUILT TO FIT YOUR car. Loose covers for cars a specialty. Furniture repairs and upholstery. Victoria Auto Trunk Works, 3013 Oak Bay Ave. Phone 9186.

ALL YOUR TRASH WILL BRING YOU cash, such as rags, bottles, also tools, stoves, furniture, or anything else. We call anywhere and pay best prices. Phone 3186.

LAWN MOWERS SHARPENED, COLlected and delivered. Elves Bros., 1422 Broad Street. Phone 3040; res. 6101L.

LAWN MOWERS! — WE SELL, EXchange, sharpen or repair them. Phone 446. Gill Bros., formerly Carver & Son, 735 Fort St.

LAWN MOWERS SHARPENED, $1; FREE collection and delivery. Peden Bros., 1410-12 Douglas St., Phone 817.

SAWS, ALL KINDS, FILED, SET, gummed, etc. Phone W. Emery, 1567 Gladstone Avenue.

38 TO RENT—MISCELLANEOUS

FOR RENT—STORE NORTH DOUGLAS Street, from March 1. F. M. Russell, 112 Pemberton Bldg.

STEAM-HEATED STORE, FAWCETT Block, corner Douglas and Kinsmen Road; $30. Apply Foot & Manser. Phone 315.

40 FOR SALE, MISCELLANEOUS

40A BUILDING MATERIALS

A LARGE QUANTITY OF CORRUGATED iron, all sizes in pipe and fittings, also roofing paper. Victoria Junk Agency, 1314 Wharf Street, phone 1336.

CUT GRANITE FOR SALE. 7551L2.

CEDAR RUSTIC POLES, ANY SIZE OR length, 3c to 10c per foot, delivered. Phone Belmont 3F.

40B CLOTHING, FURS, SHOES, ETC.

FOR SALE—BLACK FOX FUR, GOOD condition, $20. Box 6922, Colonist.

LADY'S BEAUTIFUL BLACK SILKlined suit, size 40, scarcely worn, $12. Apply Suite 9, Central Park Apts.

40C FUEL

KINDLING, CEDAR BLOCKS; $2.50 cord. Phone 3948; night 3079.

100 LBS. SACK COAL, 75c, DELIVERED. Phone 127 or 128.

40D FURNITURE

FOR SALE—ANTIQUE OAK SETTEE and Adam chair, several paintings and a Bovery print. Phone 4151Y.

LARGE SIZE LEATHER UPHOLSTERED davenport; Spanish mahogany desk and bookcase, combined; also other furniture. No dealers. Phone 4239.

40E MUSICAL INSTRUMENTS

VICTOR ORTHOPHONIC
Regular $115, with selection of records
$65

ELECTRIC VICTROLA ORTHOPHONIC
Cost over $200, with selection of records
$95

RADIOLECTRIC, LIMITED
635 Fort St. Phone 3111

ACCORDION, $10; BANJO AND CASE, $25. E flat horn, $15; trombone, $17.50; violin, $7.50. Hickling, 741 Pandora.

CONN ALTO SAXOPHONE IN CASE, silver with gold bell, complete, a snap, $99.50, terms, $10.85 down, $10 monthly. Music Department, Third Floor, Hudson's Bay Company.

FINE USED PIANOS
AT ATTRACTIVE PRICES

COME IN TODAY and choose yours! Mason & Risch, Heintzman & Co., Gourlay, Karn, Mendelssohn and other famous makes. Never have we offered a bigger selection. Like new and fully guaranteed. Priced on terms from $135

DAVIS & KING, LTD.
717 Fort St. Phone 711

THREE
EXTRAORDINARY
PIANO
BARGAINS

IF you are wanting a high-grade, brand new piano at a bargain price and upon easy terms, then do not miss this opportunity. They are "Willis" pianos (conceded to be Canada's best), in handsome designs, and for immediate sale they have been substantially reduced in price.

Do not miss this opportunity. Your used piano, organ or gramophone taken in part payment.

WILLIS PIANOS, LTD.
1003 Government St. Phone 514

ONE COMPLETE SET DRUMS AND traps. See them at Foster's Speedway Service Station, 840.

40 FOR SALE, MISCELLANEOUS (Continued)

FOR SALE — PIANO, KARN MAKE, splendid tone, $250 cash. Phone 7076.

FOR SALE — THOMAS PIANO-CASED organ, good condition. Apply Broadway Rooms, Broad St. Phone 6837.

40F RADIO

BATTERIES AND TUBES TESTED FREE. Estimates for radio repairs. Phone. W. H. Brekes, 859 Queens Ave.

EXPERT RADIO SERVICE. ALL TYPES and models of radio sets repaired. Silver-Marshall Service Station; operator, E. F. Sidwall, 320 Moss St. Phone 2398.

ELECTRIC RADIOS FOR HIRE BY THE week or month. 561 Johnson Street; phone 735.

GET A GOOD SECONDHAND RADIO AT a very fair price. All guaranteed. Call and see for yourself. S. Goucher, 755 Yates Street.

SPECIAL PRICES ON USED
RADIO SETS
Including DePorest, Crosley, Westinghouse, Atwater Kent, Browning-Drake, etc.

HERE'S YOUR CHANCE to pick up a good set at a bargain price.

MUSIC DEPARTMENT
DAVID SPENCER'S, LTD.

RADIOLA "22," BEST ELECTRIC RADIO on the market, 1930 models, $94.50, complete, on easy terms. We also have a few second-hand electric sets, cheap. Victory Cycle Works, 581 Johnson Street. Phone 735. Opposite Red Cross Workshop.

40H NURSERY STOCK, PLANTS, ETC.

FOR SALE — STRAWBERRY PLANTS (Royal Sovereign), $1 per 100; also Lincoln garden peas, 10c lb. P. Snider, Metchosin.

MAGOON STRAWBERRY PLANTS, $4 thousand. Tryatt, Marigold, off Burnside.

SALE OF FRUIT TREES AT OUR STALL AT THE MARKET WEDNESDAY AND SATURDAY NEXT.

SPECIAL PRICES TO CLEAR
FIRST-CLASS APPLE, CHERRY, PEACH AND APRICOT TREES, FROM 50 CENTS.

LAYRITZ NURSERIES, LTD.

10,000 GLADIOLI NAMED VARIEties, large bulbs, at half usual prices. Send for price list. Mixed varieties, 2 dozen, $1. J. Cambrey, Lake Hill P.O., Saanich. Phone 2341R1.

40K BICYCLES AND MOTORCYCLES

IT'S EASY TO OWN A BICYCLE—$5 down and $9 per month. Expert bicycle repairs; thirty years' experience. Victory Cycle Works, 581 Johnson Street. Phone 735.

40L STOVES AND RANGES

FOR SALE—CANADA PRIDE RANGE, six-hole, good condition. Phone 5804Y2.

IF BOILER, COIL OR WATERFRONT leaks, phone 3183 or 1828 for prompt attention. Caterer's Stove Store, 622 Fort.

RANGE CASTINGS FOR ALL MAKES of ranges. B.C. Hardware, 716 Fort St.

RANGES—$2 PER WEEK. PHONE 4689. 715 Pandora Avenue. Sole agents for Findlay Ranges. McClary repairs.

40M GOAT DAIRIES

GOATS' MILK DELIVERED IN OAK BAY and district. C. H. Unwin. Phone 7507X2.

40X MISCELLANEOUS

A SURVEYOR'S SLEEPING BAG. PHONE 6020R, 10 to 12 a.m.

A BAROAIN—NEARLY NEW 12-INCH typewriter, $25. 535 Hillside.

ALL MAKES VACUUM CLEANERS REpaired. 718 Yates. Phone 632.

BOATS, LADDERS, PARK SWINGS, dog kennels, chicken houses. Jones Bros., 627 Fort Street. Phone 1692.

BURN ROCKOAS—COOKING, LIGHTING, HEATING. ANYWHERE. 565 YATES STREET.

BLACK GARDEN LOAM, CLAY, SAND, gravel, manure, fertilizer, delivered anywhere. Hauling, grading, fencing, etc. Phone 7225L2.

BANJO-MANDOLIN AND CASE, $12.50; portable gramophone, $8.75; large telescope, $5.50; 6-volt storage batteries, $4.50; shotgun, 12-gauge, S.S., $8.75; tennis rackets, $2.75; fishing rods, $2.75; Dunlop tires, $1.45; boys' bicycles, $12.50; gent's bicycle, $15; new Gillette razors, 75c; 201A tubes, $1.25; 5-tube King radio, $65; late style spectacles, to fit any sight, $2.75. Big stock of radio parts to be sold at any price. Jacob Arepastor's New and Second-Hand Store, 581 Johnson Street. Phone 735. Opposite Red Cross Workshop.

BEATTY ELECTRIC WASHER, COPPER tub, $79. 718 Yates. Phone 632.

COW MANURE, $1.75 PER YARD, DEliverd; ploughing, harrowing. Ph. 168.

DOUBLE X FLOOR CLEANER — IT cleans and bleaches. The Staneland Co., Ltd., 840 Fort Street. Phone 27.

FOR SALE—KOHLER 800-WATT AUTOmatic electric light plant; low price; perfect condition. A. E. Dunlop, R.R. 2, Victoria, B.C.

FOR SALE — FAIR PAINTERS' LONG falls and roof hooks, cheap. Phone 4709Y.

HOOVER VACUUM CLEANER, WITH attachments. Phone 3625R.

FOR SALE—GRANDFATHER CLOCK

IMPORTED FROM SCOTLAND, ABOUT 200 years old, by James Cameron, Dundee; also old pewters, dated.

Offers wanted.

Write Box 272, P.O., or phone Green, 285, Prince Rupert.

RELIABLE ALARM CLOCK FOR 85C and Jameson's coupons to value of twenty or value of twelve and 75 cents. W. A. Jameson Coffee Co., Victoria.

FOR SALE, CHEAP

SERVEL ELECTRIC REFRIGERATOR, in good condition.

MURPHY ELECTRIC COMPANY
PHONE 120

STOVES AND RANGES, MANY MAKES. We repair and install coils, waterfronts, parts, boilers, etc. Smithall's Stove Exchange, 801 Fort Street. Phone 4235.

3 POUNDS OF SCOTCH AND BUDweiser malt, 1 packet hops, 2 lbs. Demerara sugar, 1 yeast cake—all for $1. Delivered anywhere. Hill's Grocery. Phone 137 or 138.

Estd. 1908 Oldest Adv. Agency in B.C.

"Advertising is to business as steam is to machinery"

WE DO ALL CLASSES
OF LEGITIMATE
ADVERTISING
It will pay you
to have this office
write and display
your newspaper
advertisements.
Our charges will
be found very
moderate.
We also do
mail advertising—
plan, prepare and
complete it. Further,
when you want
circular letters,
postcards, notices, etc.,
done promptly and
neatly, we can do it.
Special rates to
stores requiring
weekly or monthly
lists of "specials"
for their own
distribution.

NEWTON
ADVERTISING
AGENCY
Mail and Newspaper Advertising.
Multigraph and Mimeograph Circular Letters and Postcards. Addressing. Mailing.
Mail Advertising Planned, Printed and Mailed.
Suite 1, 604 Fort Street. Phone 1915

41 WANTED—MISCELLANEOUS

ATTENTION—BEST CASH PRICES FOR BOTTLES, RAGS, FURNITURE AND JUNK OF ALL KINDS. WE CALL. PHONE 1904.

ABSOLUTELY HIGHEST PRICES PAID for rags, bottles, tools, stoves, furniture, or anything you wish to dispose of. We call anywhere, any time. Phone 6138.

ANTIQUES, OLD GOLD, DIAMONDS. Best cash prices. Strictly confidential. Rose, 1013 Government Street.

41 WANTED—MISCELLANEOUS (Continued)

ABSOLUTELY BEST PRICE PAID FOR bottles, rags, furniture, stoves, tools, etc. Phone 1484, night phone 7761L.

GOLD WANTED, BROCKINGTON, JEWeler, 44 Arcade Bldg.

MRS. JOWITT, 621 FORT STREET, buys and sells ladies' and gents' high-class discarded clothing, antiques of all descriptions. Best prices paid. Phone 2134.

ODDY'S, 857 FORT STREET—WE BUY good class furniture, china, silver, old jewelry and brassware. Good prices paid. Phone 2653.

PHONE 401—WE BUY GOOD DISCARDed clothing, household linen, china, silverware, jewelry. Best prices paid. We call. Shaw & Co., 735 Fort Street.

PHONE 6186—We PAY BEST PRICES for bottles, rags, tools, stoves, furniture or anything else you wish to dispose of. We call anywhere, any time. Try us.

RAGS, BOTTLES, STOVES, JUNK bought. Basements cleaned. Phone 5076L.

VICTORIA JUNK AGENCY CO.
1316 Wharf St. Phone 1336.
Largest buyers of metals, sacks, iron, rags, bottles, pipe, machinery, tools and furniture. Phone calls promptly attended to anywhere.

WANTED — SECOND-HAND LAWN roller, about 150 lbs. Phone 5068R.

WANTED — SHEET IRON FOLDER, shears, bending machine, Eclipse elbow edging machine. Phone 7747R.

WANTED—600 POUNDS JERUSALEM artichokes. Box 6761, Colonist.

WANTED—SECOND-HAND FURNITURE, antiques, sporting goods, etc. Calls promptly attended to. 734 Port. Phone 6141.

WE C

A Mart for Busy Readers—House and Business Property for Sale and Exchange

65 AUTOMOBILES (Continued)

WHERE BETTER CARS COST LESS

CHRYSLER "70" BROUGHAM, 1927 model, six-cylinder motor, with seven-bearing counter-balanced crankshaft; reconditioned by our own mechanics, painted in very attractive colors, tires very good, equipped with trunk. Your Summer week-ends at the lake will be doubly enjoyable with this reliable car. We will consider your present car in exchange. Price $885

THE MOTOR HOUSE (VICTORIA), LTD.
Yates and Vancouver Streets
Phone 443 Open Evenings

CASH FOR YOUR CAR. OPEN EVENINGS. Cameron, 815 Government St.

FEDERAL TRUCKS. CAMERON MOTOR Co., local distributors. Corner View and Vancouver. Phone 6623.

FOUR-DOOR DE SOTO SEDAN, IN A1 shape, at low price. 1925 Star four-door sedan, $250. 1923 Willys-Knight, four new tires, $150. 1925 Ford coupe, in fair shape, $85. Federal-Knight, dual pneumatics with license, $700. Ten-ton low-bed trailer, suitable for heavy hauling, cheap. Parts for all makes of cars and trucks in stock at reasonable prices.
CLARKE'S GARAGE, 837 View St.

FORD TUDOR SEDAN, LATE 1928, first-class condition; several extras; $350; take cheap touring car as part payment. Phone 1394R1.

THE CITY'S GREATEST BARGAIN CENTRE

BEGG'S GREAT SPRING USED CAR SALE

IF YOU CAN SAVE MONEY ON A CAR, it is good business to do so. We suggest that you see this display of used cars—all completely reconditioned—all makes and models—all priced to clear at bargain prices.

1924 CHEVROLET TOURING	$195
1925 FORD TOURING	$160
1926 CHEVROLET TOURING	$375
1928 STAR TOURING	$495
1929 CHEVROLET "5" COUPE	$750
1927 STAR SEDAN	$625
1927 CHEVROLET COACH	$525
1928 WILLYS-KNIGHT SEDAN	$1150
1928 NASH SEDAN Special Six	$1325
1928 NASH SEDAN Standard Six	$925

Open Evenings

BEGG MOTOR CO., LTD.
Yates at Quadra Street
Authorized Dealer for Cadillac, La Salle, Nash and Chevrolet Cars

2½-TON TRUCK

RECONDITIONED and in good shape. Will trade for car.
Roe Trucks, Passenger Cars, Buses
BELL MOTORS, LTD.
1331 Quadra Street Phone 8991

NOT MANY AT THESE PRICES

TO CLEAR these few cars this week we are marking them away down below market value to prices that make it a real opportunity for you to buy at once.

A Deposit Will Hold One

1927 CHEVROLET COACH, first-class condition	$495
1926 CHEVROLET COACH. A good car	$385
1928 CHEVROLET TOURING. A good car	$250
1922 DODGE TOURING, new tires	$150
1924 STAR TOURING, "as is"	$80
1924 ESSEX SIX COACH. A gift, "as is"	$195

Look for them on our used car lot beside our showrooms.

A. W. CARTER, LIMITED
The Hudson Great Eight
The New Essex Challenger
931 Yates Street Phone 860

WE HAVE SEVERAL USED CARS around a $100 that are bargains and they must go, so come in and look them over.

McRAE, MELDRAM MOTORS, LTD.
Oakland—Pontiac
852 Yates Street Phone 1609

SEE STUDEBAKER'S NEW DYNAMIC ERSKINE
Jameson's Used Cars Are Fully Guaranteed and the Best Values in British Columbia
740 Broughton St. Phone 2246

Our Special for This Week is a— 1927 CHEVROLET Sedan, fully guaranteed for	$545
1925 McLAUGHLIN-BUICK Master Six Touring, with new clean enclosures, spare tire mounted on side, trunk rack on rear of car, fully guaranteed	$595
1928 ESSEX Sedan, fully guaranteed, trunk rack and other extras	$695
1924 NASH Advanced Six Touring, in first-class condition, balloon tires. Wonderful snap for	$395

JAMESON MOTORS, LTD.
740 Broughton St.

DINSMORE BROS.' USED CAR BARGAINS
Late 1928 ESSEX Super-Six Four-Door Sedan, in fine shape. A snap at ... $750
Late 1927 ESSEX Super-Six Coach, in nice condition. This is a real bargain at $525
1928 ESSEX Coach, new paint, tires and upholstery in good condition. Here is a snap $350
Come in and see these snaps and save some money.
845 Yates Street Phone 144
Marmon and Roosevelt Dealers

NO MATTER WHAT AMOUNT OF MONEY YOU INVEST YOU WILL FIND AN H. A. DAVIE, LTD., USED CAR WONDERFUL VALUE

1929 BUICK Sedan. A beautiful car in new condition. Equipment includes side tire carriers and folding trunk rack. Covered by new car guarantee.

1926 NASH. A Special "8," equipped with class enclosures, all in fine condition. Completely equipped and covered by our regular guarantee.

Assortment of Others
H. A. DAVIE, LTD.
McLaughlin-Buick and Marquette Cars
G.M.C. Trucks
900 Yates Street 851 Johnson Street
Phone 6906

1926 1927 FORD TUDOR TWO-DOOR sedan, 18 good order, $300. Phone after 5, 765R12.

65 AUTOMOBILES (Continued)

A BRAND NEW CAR
At a Reduced Price

WE have one new first series 1930 OLDSMOBILE Four-Door Sedan, never used, which we are offering at a reduced price. See us today.

MASTERS MOTOR CO., LTD.
Oldsmobile Dealers
809 Yates Street Phone 372
Next to Capitol Theatre

PLIMLEY MOTORS, LTD.
1025 Yates Street Phone 118
"At the Top of Automobile Row"

An inspection of the following cars will prove their excellent value.

1930 WHIPPET "6" DE LUXE SEDAN
1928 WHIPPET SEDAN
1930 WHIPPET "4" COUPE
1926 WHIPPET COACH
1927 CHRYSLER COACH
1924 FORD TUDOR

These cars carry the "Plimley" guarantee. Give us a phone call and we will gladly arrange a demonstration.

Open Evenings

PLIMLEY MOTORS, LTD.
1025 Yates Street Phone 118
Willys-Knight, Willys and Whippet Automobiles and Trucks

USED CAR SPECIALS
Thoroughly Reconditioned and Priced Right

1927 AUBURN 8-77 Four-Door Sedan.	
1926 STUDEBAKER Sedan.	
1928 STAR "6" De Luxe Sedan.	
1926 STAR "4" Coach.	
1927 PONTIAC Coach.	

AUBURN MOTORS, LTD.
1314 Quadra Street Phone 9227
Distributors Auburn, Cord Motor Cars

1929 DE SOTO SEDAN. In first-class condition	$875
1928 DURANT SEDAN. One of the best buys in the city	$785
McLAUGHLIN TOURING, glass enclosures, in excellent condition	$550

ATKINSON MOTOR CO., LTD.
818 Yates Street Phone 2963

WRITTEN MONEY-BACK GUARANTEE-PLAN USED CARS

You take no chances when you buy that used car at A. E. Humphries Motors, Ltd.

1927 PONTIAC COACH—In excellent condition; all good tires. Duco and upholstery. Guaranteed	$650
1927 FORD TUDOR SEDAN—With original Duco in perfect condition; fine-running motor; many extras	$285
1923 DODGE BROTHERS TOURING—Just re-Ducoed; good tires; quiet and powerful motor. See this one.	
1927 STAR "8" COACH — Recently overhauled and reconditioned; good upholstery; many extras.	

Open Evenings
A. E. HUMPHRIES MOTORS, LTD.
Phone 479 925 Yates St.

EVE BROTHERS, LTD.
Phones 2552 and 2553

GRAHAM-PAIGE 6-12, 1929	$1,150
PONTIAC CABRIOLET, 1929	950
OLDSMOBILE COACH, 1927	750
STAR TOURING, 1927	450
PAIGE 6-45 SEDAN, 1927	850

Models of many makes at exceptionally low prices
All Cars Have Been Reconditioned
EVE BROTHERS, LTD.
Distributors Graham Motors and Paige
Commercial Cars

NATIONAL MOTOR CO., LTD.
819 Yates Street Ford Dealers

USED CAR DEPARTMENT

When you are in the market for a used car we would like you to come in and compare our prices. We can save you money.

1925 FORD TOURING	$125
1926 FORD SPORT TOURING	$225
1925 CHEVROLET TOURING	$250
1928 FORD TOURING	$450
1928 FORD TUDOR	$495
1926 STAR COUPE	$295
1927 CHEVROLET TOURING	$385
1928 CHEVROLET SEDAN	$665

Terms Arranged Open Evenings

ISN'T IT A FACT

THAT A WELL-CONSTRUCTED, WELL-CARED-FOR HOME, TWO OR THREE YEARS OLD, LESS FIRST DEPRECIATION COST, IS A BETTER BUY THAN A NEW, CHEAP BUNGALOW, WHEN EVERY TIME THE FRONT DOOR IS CLOSED THE PANS FALL OFF THE KITCHEN SHELF?

SEE THE LOGIC?

"ASK ANY PLIMLEY USED CAR OWNER"

JUST A FEW SELECTIONS

1926 CHRYSLER MD. "60" SEDAN	$695
1924 CHRYSLER MD. "6" BROUGHAM	$635
1925 JEWETT DE LUXE SEDAN	$835

MANY OTHERS

THOMAS PLIMLEY, LTD.
Phone 897 1010 Yates Street

638 WANTED

USED CARS BOUGHT AND EXchanged. Masters Motor Co., Ltd.

WANTED IMMEDIATELY—SEDAN OR coach, about 1350 cash. Phone 873.

WANTED—GOOD FORD BUG, CHEAP. Box 6833, Colonist.

WANTED—LIGHT COUPE OR SEDAN; good condition; give make, age. Box 8778, Colonist.

69 BUSINESS OPPORTUNITIES

FINE SEAFRONT HOTEL

EXCELLENT PRODUCTIVE INVESTMENT Splendid tourist trade and fair transient trade, besides permanent boarders. Business could be very easily increased. The building is in perfect condition. One acre of grounds. Tennis court. Price, as going concern, $9,000. Terms.
PEMBERTON & SON
625 Fort Street Phone 369

AS A GOING CONCERN

APARTMENT HOUSE in a good residential district, close to park and sea, containing eight housekeeping suites, seven completely furnished.

A Good Revenue-Producer at
$12,000
CROSS & CO.
Belmont House Opposite P.O.

FIRST-CLASS BUSINESS OPPORTUNITY—Rooming-house, 22 rooms, hot-water heating, centre of city, always full, see leases in eight kitchenettes; $3,000. Bagshawe & Co., Sayward Bldg.

FOR RENT—STORE AND THREE-ROOM suite, gas, hot-water heating; central. Low rent. Phone 5981.

WANTED TO PURCHASE — REAL estate or insurance business. Give average annual premium income and state price. Board or nonboard insurance. Would consider half interest, but must be business capable of expansion. Box 6824, Colonist.

69 BUSINESS OPPORTUNITIES (Continued)

BOARDING AND ROOMING HOUSE of 26 steam-heated rooms, in centre of city. This is a good paying proposition and good value for the price $2750

GROCERY BUSINESS doing a fine family trade and showing good profits. This business can be improved by putting in additional lines and is one of the best opportunities of its kind on the market. Price $1100

CONFECTIONERY BUSINESS in thickly-populated district. This business gave a profit of around $3,000 for 1929. Living quarters with steam heat at rear of store. Low rent. Price $1200
PACIFIC UNDERWRITERS & BROKERAGE, LTD.
1002 Broad St. Phone 1779

FOR SALE, EXCHANGE OR LEASE

WELL-LOCATED APARTMENT HOUSE, showing excellent returns. Apply at office of
BRANSON, BROWN & CO., LTD.
Central Bldg. Phone 5400

70 BOATS AND LAUNCHES

ARMSTRONG BROS.—MARINE WAYS, expert machinists. 134 Kingston Street. Phone 2024.

AT CUT PRICES

BRAND NEW—Two Universal, single cylinder, 9-h.p. One Universal Flexifour, 4-cylinder, 15-h.p.
Evinrude parts and repairs.
Chrysler, Van Blerck Jr., Gray, Hell-Scott, Evinrude marine engines.
Boeing propellers. Propeller repairs.
THE MOTOR HOUSE (VICTORIA), LTD.
FOR CHARTER

BRIDGE-DECK cruiser, 36 x 10, 100-h.p. Kermath. Cabin cruiser, 40 x 10, 40-90 Continental Van Blerck.
RODD BROS.
Gorge Boathouse Phone 5731Y2

FOR SALE—FAIRBANKS-MORSE GASOline engine, 1½-h.p., in perfect running order. Phone 7514R1.

FOR SALE—LAUNCH, 25 FEET LONG, six-foot beam; 8 h.p. engine; $175. Phone 3596L.

FOR SALE — TWO-CYLINDER ELTO outboard engine; in first-class condition. Phone 6832.

MARINE SERVICE STATION — HOME gasoline and kerosene, Home Diesel fuel and Eastern lubricating oils. Conveniently located at our wharf on Industrial Reserve, just south of Johnson Street Bridge. Walker Walker & Sons, Ltd. "A Fuel for Every Purpose." Phones 465-3667.

ONE 16-FOOT OPEN LAUNCH, TWO-cycle engine. Apply H. Norman, Brentwood Bay.

POWER BOAT FOR SALE

25 ft. x 8 ft., oak framed, cedar planking, decked forward, cabin over engine amidship, large cockpit aft; engine 5-h.p. Frisco Standard; anchor and chain. Price $500
THIS IS GOOD
WALTER ADAMS 617 Johnson St.
Phone 8771

MARINE ENGINE BUYERS

THE FAMOUS KERMATH MARINE ENGINES, 1 to 8 cylinders, 3 to 200 horsepower.
JAMESON MOTORS, LTD.
Phone 2246 740 Broughton St.
Sole Distributors for Vancouver Island

USED EVINRUDE ENGINES FOR SALE, outboard engine repairs and parts. 2005 Government Street. Phone 8647.

WANTED—SECOND-HAND OUTBOARD motor, small; must be in good condition. Box 5436, Colonist.

71 BUSINESS DIRECTORY

AUTO RADIATORS AND FENDERS

AUTO RADIATOR, BODY AND FENDER Specialists. Workmanship that cannot be excelled.
BURGESS BROS.
1209 Quadra Street Phone 2267

BUILDERS AND CARPENTERS

ANYTHING IN BUILDING OR REPAIRS. Phone 1793. Roofing a specialty. T. Thirkell.

CHIMNEY BUILDER

CHIMNEYS, MANTELS, BOILER WORK, cement work. Horspool, phone 3549.

DRYGOODS—WHOLESALE

WHOLESALE DRYGOODS — TURNER, Beeton & Co., Ltd., wholesale drygoods importers and manufacturers. Men's furnishings, tents "Big Horn" Brand Shirts, Overalls. Mail orders attended to.

EXPRESS AND TEAMING

JOSEPH HEANEY, LTD., 1708 WHARF Street and 460 Superior Street; phones 171 and 724. Safe and machinery moving a specialty.

EMBOSSED STATIONERY

PRIVATE STATIONERY, EMBOSSED IN any design or color. The Colonist Commercial Printing Dept. Phone 197.

FURNITURE MOVING

ABOUT FURNITURE MOVING, PACKing, shipping or storage. Lamb Storage Co., Ltd., forwarders and distributors. Put rates on freight to Eastern points. Office phone 1567.

MOVING? THE NEWEST AND LARGEST modern van in the city. Individual covers used. Phone 2420. Stocker's Transfer Co., Ltd.

FLOOR SURFACING

WESTERN FLOOR SURFACING CO. ANYTHING IN FLOORS — LAYING, sanding, finishing. Estimates free. Address 454 Gorge Road. Phone 8718.

VICTORIA FLOOR SURFACING CO. Laying, surfacing Shellacked and polished old floors resurfaced and finished. Late of West. Floor Surfacing Co. Ph. 2642.

V.I. HARDWOOD FLOOR CO.
758 Fort Street Phone 7371
Victoria's Leading Floor Specialists
Old floors renovated with electric machines

LITHOGRAPHING

LITHOGRAPHING — LITHOGRAPHING, engraving and embossing. Nothing too large and nothing too small. Your stationery is advertisement. Our work is unequaled west of Toronto. The Colonist Printing & Publishing Co., Ltd.

MULTIGRAPHING, ETC.

MAILING, ADDRESSING, TYPING. Hollins, 1318 Broad St., phone 3568.

ORGANIZATIONS

BRITANNIA BRANCH, CANADIAN Legion, B.E.S.L., general meeting, first Tuesday every month.

CLUB'S GENERAL MEETING, THIRD Thursday, 8:30 p.m., Army and Navy Veterans.

PRINTING

WHY SEND YOUR PRINTING ORDERS East, when you can get them done better, quicker, and at the same price at The Colonist Printing Department?

PUBLIC STENOGRAPHERS

ETHEL SEYMOUR, 307 CAMPBELL Building, Douglas Street. Phone 2901. Authors' manuscript, law and general. Strictly confidential.

PLASTERING

J. ALLEN, PLASTERER — ESTIMATES given on plain or ornamental plastering, cement work, repairing, etc. Phone 6296. 2380 Beach Drive.

SANITARY SYSTEMS

AIR-WAY
AIR-WAY BRANCH, VICTORIA DIVISION. Distributors of Air-Way Sanitary Systems. 811 Bank of Toronto Bldg. Phone 2948.

TYPEWRITERS

RENT A TYPEWRITER. ANY MAKE. Special students' rate. Phone us, 8124. B.C. OFFICE EQUIPMENT CO., LTD.
720 Fort Street

TYPEWRITERS FOR RENTAL

STUDENTS may rent typewriters from us at these special rates. One month, $3; four months, $10 FREE INSTRUCTION BOOKS. Increase your efficiency by taking advantage of this offer. No charges for delivery.
REMINGTON TYPEWRITERS, LTD
1008 Broad Street Phone 6852

To Out-of-Town Subscribers

Out-of-town subscribers who wish to answer advertisements in which only the telephone number of the advertiser is given may mail their replies to The Colonist, and The Colonist will communicate such replies to the advertiser.

71 BUSINESS DIRECTORY (Continued)

TAILORS

ENGLISH RIDING BREECHES, RIDING habits. Tom Fisher, Arcade Bldg. 1704.

YOUR OWN MATERIAL MADE UP. Rankin, the Tailor, 1113 Government.

WOOD

ALL BEST DRY LAND FIR MILLWOOD that is better, never having been in water of any kind; from inland island mills, all white labor, $5 cord. Ph. 1129.

ALL GLENEAGLES DRYLAND FIR wood is guaranteed never been in water, $5 cord. Phone 3948, night 3079.

BEST DRY CORDWOOD, INSIDE WOOD, mill wood, kindling, coal. Phone 1995. A. Vowles.

BONE DRY MILLWOOD, $5.75 CORD. Dry blocks, $6.50. Phone 3041; 4107 night.

COOPERAGE FUEL WOOD, PHONE 2172 —Block wood, per load, $3.50; per cord, $6.75. Stove wood, per load, $2.50; per cord, $4.75. Kindling, per load, $2.00; per cord, $4.00. Heavy bark, per load, $2.50; per cord, $5.00. Phone 6202R after 7 p.m. All wood is inside fir.

FAIRLY DRY MILLWOOD — 15-DAY special, $4 cord; kindling, $6. Phone 564.

SHAWNIGAN LAKE FIR, STOVE lengths, half-cord, $2.50; one cord, $4.75; two cords, $8. Kindling, $3 half-cord. Inside blocks, $6 cord. We have sole agency for this wood. Phone 2998.

UP-ISLAND MILLWOOD — RODGER Wood Co. Phone 2064; night 6360L.

72 PROFESSIONAL DIRECTORY

AUCTIONEER

A. H. McPHERSON, CITY AUCTION Mart—Sales conducted anywhere. Phone 5365L1.

BARRISTERS

FOOT & MANZER
Barristers, Solicitors, Notaries, Etc. Members of Manitoba, Alberta and British Columbia Bars. Phone 315. Bank of Nova Scotia Bldg., Victoria, B.C.

HEALTH HOME

HELIOTHERAPY, DIET, HYDROTHERapy, massage, convalescent cases a specialty. Victoria Vitalorium Health Home, 1294 Montrose Avenue. Phone 1666.

MEDICAL

DR. E. A. SCHILLING, SPECIALIST, 120 Kincaid St., Mount Vernon.

OSTEOPATHIC PHYSICIAN

DR. VERNON B. TAYLOR, REGISTered and licensed. 406-7-8 Belmont Building, phone 2864.

PATENT ATTORNEYS

W. C. WARNER, REGISTERED PATENT attorney, 310 Central Bldg., Victoria.

76 EXCHANGE—REAL ESTATE

WHY SACRIFICE YOUR PROPERTY? EXCHANGE IT FOR THE LOCATION AND PROPERTY YOU DESIRE

GIVE us your listings and requirements, and we will arrange an exchange for you.

We can offer some very attractive homes in Victoria, Vancouver and elsewhere.

Also many Business and Investment Properties, Improved Farms, etc.
PEMBERTON & SON
625 Fort Street Phone 388

78 HOUSES FOR SALE

BEREAVEMENT CAUSES SALE OF FIVE-room residence, furnished or unfurnished; close to sea, car and store. SNAP. Box 8803, Colonist.

FOR SALE—SEVEN-ROOMED STONE house, with a breakfast nook; fully modern; all kinds of assorted fruit trees and flowers; low taxes, a bargain. Apply 931 View Street.

FOR SALE—LANGFORD LAKE, FOUR-room cottage, beach part of lake, three-piece bathroom, septic tank, city water, garage, electric light available; $2,500, on terms. Phone owner, 3216X.

FOR QUICK SALE—7-ROOM HOUSE; cement floor basement; James Bay; $2,500. P. M. Russell, 113 Pemberton Bldg.

FOR SALE—ATTRACTIVE NEW FIVE-room stucco bungalow and garage, one block from Beacon Hill Park, $4,000. Phone 8668L.

FULLY MODERN SIX-ROOM HOUSE and den in city, lovely view, near car; will sell for $3,000 terms, or trade for four-room modern bungalow in city of Victoria. 1456 Graveley Street, Vancouver, B.C.

HOUSE AT 935 ESQUIMALT ROAD; will accept $1,800 cash for immediate sale. J. R. McPherson, 2314 Commercial Drive, Vancouver, B.C.

MODERN NINE-ROOM HOUSE—MODern throughout; high location; lovely garden and grounds. Phone 1031Y.

MODERN 4-ROOM BUNGALOW, BUILT-in features, open fireplace, lovely garden; beautifully situated. Phone 8335L.

NEW STUCCO BUNGALOW—BEST BUY in town; five rooms, oak floors, Dutch kitchen, tiled sink, electric light fixtures, furnace, basement, garage; high location; close to car and school; close in; price $5,000. Phone after 8 o'clock, 8737R1.

SMALL HOUSE, WILL TAKE CAR AND some cash down payment. Phone 1230.

WELL-BUILT HOUSE ON TWO LARGE lots, overlooking Swan Lake. Five rooms, cement basement, garage, chicken and brooder houses for 200 birds. $1,500 cash, balance as rent. 3835 Shanich Road.

78A AGENTS' OFFERINGS

CADBORO BAY

AN ALL-YEAR, cosy four-roomed bungalow, granite fireplace in living-room, three-piece bathroom, two bedrooms and kitchen, pantry. Lot 58 x 108; garage; all fenced.

TOTAL PRICE $1,600
Including some furniture.
JOSEPH C. BRIDGMAN
Exclusive Agent
604 Broughton St. Established 1858
Albert Burdon, Real Estate Dept.

ASTOUNDING VALUE! OWNER CALLED EAST. SACRIFICES TO EFFECT QUICK SALE. Charming seven-roomed semi-bungalow, on ¾ acre ground; high location. Low taxes. Oak floors, tiled bath, all fittings of the best and all finish in light colors. Open fire in living-room, dining-room, modern Dutch kitchen, two bedrooms and three-piece bathroom downstairs. Concealed stairway to two finished bedrooms up. Cement basement, furnace and garage. THE HOME WAS BUILT LAST YEAR AND WE NOW OFFER AT LESS THAN COST FOR $5500
ROSEVEAR & GORDON
Phone 5900 313 Union Bldg.

A REAL SNAP. AN EXCEPTIONALLY well-built bungalow of five large rooms, hall, bathroom and full basement. Living-room is of unusual size, taking in the whole front of the building. Rooms can be finished in attic if desired. Located on Robertson Street, Fairfield, and offered, on terms, at $3000

WATERFRONT—Nice five-roomed bungalow of comparatively recent construction, with all modern conveniences. Lovely situation, right on the seafront. We do not believe another waterfront property of equal value can be bought anywhere near the price. Only $5250

OAK BAY WATERFRONT—Stucco semi-bungalow of seven rooms and large sunroom, on lot 75 x 250, fronting on sandy beach. Hall, living-room, dining-room, kitchen, bathroom and one bedroom on ground floor; three bedrooms upstairs. This superior home is offered, $8950 on terms if necessary, at
Pacific Underwriters & Brokerage, Ltd.
1002 Broad Street Phone 1779

78 HOUSES FOR SALE (Continued)

SPECULATORS AND BUILDERS. LESS THAN HALF OF REPLACEMENT COST. That is what you can buy a solidly-built ten-room house, situated Fairfield, just off Cook, near Fort, on first-class street, surrounded by high-class homes. The house is comparatively modern and would make a fine duplex; also suitable for private nursing home or boarding house. IT MUST BE SOLD; NO REASONABLE OFFER REFUSED. Can give very easy terms to responsible purchaser. A bargain at $5,000. However, offers are asked for.

FAIRFIELD, HIGH PART. Very well-built stucco bungalow, every modern convenience. Five rooms on ground floor, including extra large living-room and a most pleasing and useful Dutch kitchen, facing south, with view of mountains; two extra bedrooms upstairs. Splendid lot, 45 x 248, good black soil. Garage in basement. Price $5,500.

FAIRFIELD. A most attractive bungalow, about fifteen years old, solid construction, outside heavy shingle slides. Five rooms and sleeping porch, hardwood floors. Garage. Price $4,300, on near offer.

FERNWOOD, on high ground, overlooking the city, one of the best constructed stucco bungalows we have inspected. Five rooms, space in attic for more. Rooms are all large and bright, southern exposure. Splendid basement, furnace. A REAL BARGAIN AT $4,250.

JAMES BAY — Menzies Street, near Superior, a seven-room, 1½-story dwelling. We are instructed to sell this at once in order to close an estate. One bedroom down, three upstairs. House needs painting, some minor repairs, and part new roof. We have allowed for this cost and put the price down to $2,100, on terms. A REAL OPPORTUNITY for some handyman to get a home close in for next to nothing. The lot is zoned for business purposes. It has a speculative future.
B.C. LAND & INVESTMENT AGENCY, LTD.
922 Government Street Phone 8160

A VERITABLE BARGAIN

A MOST ATTRACTIVE HOME in high, healthy open situation, and containing seven rooms. Full cement basement, extra toilet, hot-air furnace, wash tubs. Veranda and entrance hall; sitting-room with open fireplace, dining-room, large pantry and bright kitchen. Nice easy staircase to three charming bedrooms, each with a large clothes closet. Separate bath and toilet. House is beautifully kept and in perfect condition inside and out. Price
$3750
OR FURNISHED COMPLETE
$4250 WITH EXTRA
Full-sized lot in lawn and garden. Garage.
SEE THIS HOUSE BEFORE BUYING
ROBERT GRUBB & CO.
1112 GOVERNMENT STREET, VICTORIA

CHOICE BUILDING SITES AND BEACH Walbank, Shawnigan Lake, V.I., B.C.

HOUSES BUILT ON INSTALLMENT plan. Modern homes for sale on easy terms. D. H. Bale, contractor. Fort and Stadacona. Phone 1140

CLOSE TO GOLF LINKS and only eight miles from town, a modern stucco residence, containing five rooms, three-piece bathroom, large unfinished upstairs area. City water and electric light. Poultry house and garage. Six acres good land, some beautiful trees; backing onto stream and fronting on main highway. Price reduced for quick sale to
$8000
FAIRFIELD—STUCCO BUNGALOW, three bedrooms, full basement, hot air furnace, open fireplace. Exceptionally well constructed; close to street car.
$4500
A. W. JONES, LIMITED
Established 1882
1212 Broad Street Phone 198

IN FAIRFIELD

FIVE-ROOM, strictly modern, well-constructed bungalow, oil on one floor. Large lot, in ornamental and fruit trees, fenced. Delightfully private; unobstructive view of Strait and mountains. Owner must sacrifice for cash.
$2000
SUPER-MODERN HOMES, Mount Tolmie district, from $5,500 up.
CLARK REALTY, 839 YATES
Phones 8366 and 3741L2

A GOOD BUY

FOUR-ROOMED MODERN BUNGALOW, in splendid condition. Nice large kitchen, two bedrooms, front room with open fireplace, three-piece bathroom, sun porch close in. Nice garden. Good basement. Price, on terms, $2,100. Saanich taxes. Close in.
For Appointment Phone 7300X1
SAANICH REALTY OFFICE

WATERFRONT SUMMER HOME SNAP

GLEN LAKE, only 20 minutes by motor, 1½ acres park-like land, nicely sloping to good waterfront, no rock; well-built and attractive four-room cottage, with wide open porch overlooking best part of lake, large living-room nicely paneled, two bedrooms, kitchen; water piped into house from good well; complete with furniture, ready to move into. A snap, $1,700.
T. P. McCONNELL, Pemberton Bldg.

CLOSE TO ST. MARGARET'S SCHOOL

JUST OFF BELMONT AVENUE, in a nice quiet neighborhood, is a very nice eight-room house with large garden, good soil and no rock. There are five rooms downstairs, including a very nice bedroom and bathroom with separate toilet, also den, living-room and dining-room, each with a fireplace, and kitchen and pantry, while upstairs are three more bedrooms. Full-size basement with cement floor and good furnace. This property is well located and will make a very comfortable home for anyone who wants to have a nice garden, in a nice residential district, and at a very reduced price $3700
(Easy terms can be given and also immediate possession.)
THE ROYAL TRUST COMPANY
Real Estate Department
Belmont House Victoria

GORGE WATERFRONT HOME

NEW STUCCO BUNGALOW, containing two bedrooms, bathroom, kitchen, pantry, sitting-room, open fireplace; no basement; garage. Summer house and chicken house. About half acre of land, in lawn and garden, part uncleared.
PRICE ON TERMS, $3,200
JOHN GREENWOOD
Bank of Toronto Bldg., 1405 Douglas St.

ANOTHER EXTRA SPECIAL

SIX-ROOMED HOME, just off car line. All on one floor. Make offer. $1,200 cash.
W. O. WALLACE & J. W. ARCHER
1239 Broad Street Phone 1745

ANOTHER PRICE CUT

THIS ATTRACTIVE FOUR-ROOMED BUNGALOW, high part Fairfield, is unquestionably splendid value.

LARGE LIVING-DINING-ROOM, 20 x 16, open fireplace, buffet, window seats, bright cheery kitchen, two nice bedrooms, three-piece bathroom. Full cement basement, furnace, tubs.

In excellent condition throughout. Garden 60 x 110, lawn, roses, shrubs and bulbs. Owner buying larger home, must sell.
REDUCED PRICE
$3150
CHRISTY, HALL & CO., LTD.
646 Fort St. Phone 378

OAK BAY BUNGALOW BARGAIN. SIX rooms, hot-water heating, three bedrooms and sunroom, large living-room with fireplace, opening to dining-room. Near sea. Fine views. Good condition. Only $4,200. Bagshawe & Co., Sayward Building.

78 HOUSES FOR SALE (Continued)

VERY SELECT HOME OF TUDOR DESIGN, SITUATE NEAR THE GOLF LINKS AND COMMANDING MARINE VIEWS

THIS HOUSE was carefully designed for comfort, convenience and light. Its ground floor shows vestibule, reception hall, reception-room, library or den, dining-room, kitchen and breakfast alcove, while upstairs, in addition to the master bedroom, are two smaller bedrooms and maid's room. The plumbing throughout is of the best, while the bathroom floor and kitchen fittings are finished with tile. The living-room, with French doors opening to the dining-room, is especially attractive, being finished in mission, as also are the bedrooms. The house is heated by a silent automatic oil-burning furnace, while the fireplaces have electric grates. Access to the garage is provided by entrance from the basement. The grounds comprise over one-third of an acre and are well laid out with driveway, lawn and borders.

This home is the discriminating home-seeker's sure to please.
PRICE $14,000
BRETT & KER, LIMITED
Real Estate, Insurance and Financial Agents
1205 Government Street Phone 132

YES, IT'S TRUE

OAK BAY—CLOSE TO CAR AND BEACH Five-room bungalow, with open fire and sun porch; splendid garden, lot and garage. Price, FURNISHED, $3,000.
ROBERT S. DAY & SON, LIMITED
1124 Broad Street

WE HAVE NUMEROUS LISTINGS OF VERY ATTRACTIVE OAK BAY WATERFRONTAGE HOMES; ALSO SOME LOVELY HOMES IN BEAUTIFUL UPLANDS, THE COMING RESIDENTIAL DISTRICT OF VICTORIA, AT MODERATE PRICES, ON TERMS.

IT WILL BE TO YOUR ADVANTAGE TO INSPECT OUR LISTINGS BEFORE PURCHASING.
B.C. BOND CORPORATION, LTD.

PRICED BELOW THEIR REAL VALUE FOR QUICK SALE

$800—FERNWOOD DISTRICT. Close to High School. We are instructed to offer this cosy four-room bungalow, with three-piece bathroom, at a reduced price for quick action.

$2000—JAMES BAY. Six-room dwelling, in good state of repair. Good street with low taxes. Well-built hot-air furnace, greenhouse, etc. Good value at the price. Very easy terms.

$2200—CLOSE IN. Modern five-room bungalow; hardwood floors; with open fireplace; basement; garage. Price cut for immediate sale.

$2450—HERE is a well-kept home at a bargain price. Semi-bungalow of six rooms; living-room, dining-room, large kitchen, three-piece bathroom, cement basement with new furnace. A well-kept garden, garage, etc.

$1700—NORTH DOUGLAS DISTRICT. Semi-bungalow of six rooms, cement basement. Large lot. Low taxes. Newly decorated and painted. Terms arranged.

WE HAVE AN EXTENSIVE LISTING OF LARGE AND SMALL HOUSES FOR SALE. IF YOU WISH TO BUY OR SELL SEE US. IT WILL PAY YOU.
P. R. BROWN & SONS, LTD.
1112 Broad Street Phone 1078

MEHAREY-ROE'S BEST BUYS

OVERLOOKING $4250 OLYMPICS

SIX-ROOM MODERN BUNGALOW, in perfect settling of garden, rockeries and shade trees. Ten minutes from city. Nicely appointed home with fireplace, panelled living-room and dining-room, furnace, cement basement. Garage.

NEAR $2500 OAK BAY

ARTISTIC FOUR-ROOM BUNGALOW; large living-room with open fireplace, two bedrooms, three-piece bathroom, Dutch kitchen; cement basement, furnace. Good garden lot. One-half block from transportation.

WATERFRONT $2500 SNAP

FOUR-ROOM COTTAGE on beautiful waterfront site, close in. Large garden, in fruit and flowers. Garage; 80-ft. floating wharf; handy spot for owner of speedboat, etc. Terms easy.

WATCH OUR ADS
MEHAREY, ROE & CO., LTD.
624 Fort St., Cor. Broad St. Phone 3306

VIEW STREET, NEAR COOK — FIVE-roomed cottage, three bedrooms, modern plumbing, two fireplaces, all in good condition. Lot 60 x 120, fruit trees. This is a good speculation. Only $3,000. Exclusively by Bagshaw & Co.

WILL EXCHANGE VANCOUVER PROPERTY

S-ROOM semi-bungalow, in high part of Grandview district. This residence is in excellent condition, oak floors in main rooms, recent decorations throughout, garage in basement. Will exchange for revenue-producing property in Victoria.

OAK BAY
$6800

NEW stucco semi-bungalow, consisting of 8 rooms and sunroom; hardwood floors in main rooms; full cement basement; heating to suit purchaser. Terms, $3,000 down, balance arranged.

7-ROOM semi-bungalow, close to St. David Street, standing on two lots. Price $4200

2514 SHELBOURNE ST. Seven rooms. Price $2500
H. O. DALBY & CO., LTD.
634 View Street Opposite Spencer's
Phone 1706

$1800

WILL BUY FIVE-ROOM HOUSE, in excellent condition, cement basement and modern bath. Good lot and close to High School.
CITY BROKERAGE
714 View Street Phone 819

YOU NEVER WILL BUY CHEAPER

$2200—FURNISHED five-room bungalow, on 2¾-mile circle. Half acre of choice land; garage, barn, fowl houses, etc. City water, light and phone. Full plumbing; two fireplaces. Terms arranged.

$2850—FAIRFIELD, close in. Dainty five-room bungalow, just been repainted and decorated. Cement basement and furnace. Large lot. A bargain.

$3150—FOUL BAY. Attractive, large five-room bungalow; big living-room with close fireplace. Close to beach, car and school. Owner will consider a smaller place as part payment. Quick possession given.
ANDREWS REALTY
1405 Douglas Street Phone 2738

CLOSE TO BEACH AND CAR

5-ROOM bungalow, large living-room with attractive built-in features; pass pantry to kitchen; all connected; two bedrooms (large dressing-room would make a third); cement basement, furnace and garage. Garden has lawns, fruit trees and flowers. We consider this a very good buy $3300

7-ROOM

FARMS FOR SALE
(Continued)

SMALL FRUIT FARM
At a Bargain

3.33 ACRES AT ROYAL OAK
(Fifteen Minutes by Motor)

In high state of cultivation.
300 TREES
In full bearing varieties include King, Gravenstein, Ben Davis, Bellflower. Besides there are plums, cherries and nut trees; black and red currants and raspberries.
ONE ACRE IN LOGANBERRIES

FOUR-ROOMED BUNGALOW
Bathroom, pantry and scullery. Electric light, city water and phone. Large barn.
Close to school, church, postoffice, Municipal Hall and store.

Price Reduced to Only
$4500
Terms Arranged

Buy now and reap the benefit of this year's crop.
Call and let us explain the reason for this sacrifice.

SWINERTON & MUSGRAVE, LTD.
640 Fort Street

Waterfront Properties
Now Is the Time to Acquire a Good Piece of Waterfrontage

Cordova Bay
90-Foot frontage. Garage and steps to beach. Price.....$500

Ten-Mile Point
Several good lots. Each, $250

Shawnigan Lake
12 Acres. Price.....$1,200
4.26 Acres. Price.....$2,000

Great Central Lake
One Island, 17 acres.....$1,800
Two Islands, 4 acres.....$1,000

WITHIN SIX MILES OF VICTORIA
Reduced From $12,000 to $8,500
Over 200 acres with six-room house, outhouses, timber, large clearing, frontage on creek.
Exclusive Agents

RIVER AND BEACH FRONTAGE
Six acres, all cleared. Fruit trees. Eight-room house with furnace and three-piece bathroom. Garage. Two-room cottage. Price $6,500

Pemberton & Son
625 Fort Street Phone 388

Fruit and Chicken Ranch
10 ACRES, more or less, Keating district. Produced last year 3½ tons cherries at 8c and 10c per lb.; 3 tons loganberries at 8c per lb.; 400 crates strawberries; also 1 ton of jam berries, besides all the apples and plums, etc. Approx. 2 acres of loxens, 2 acres strawberries, cherry orchard, about 90 large trees. Residence 4 rooms, 3 large chicken houses (12 x 36 each), earage, barn, etc. Nice high location, with splendid view. Balance all cleared. Should produce more revenue this year as more berries are coming in bearing. You will have returns from this ranch in a few months, not years. Easy terms, $5,250.

ARTHUR E. HAYNES, LTD.
Fire and Auto Insurance, Collections, Loans
225 FORT STREET
Phones
Real Estate Dept., 219; Evenings 3741R

Nice Store for Rent
On Johnson Street, Near Government
$40 Per Month
Restaurant Fixtures Can Be Purchased Very Cheap
Or Fixtures Removed and Store Fixed to Suit Tenant
We Write All Kinds of Insurance, Except Marine
The Griffith Co.
Arcade Bldg. Phone 1462

ATTRACTIVE HOME
Beautiful location near the sea. New four-roomed bungalow, open fireplace, basement and garage. Low taxes, $1,700
A. S. BARTON
110 Pemberton Bldg. Phone 2061

SHERIFF'S SALE

The Glycerine-Pumice Soap Company, Limited

Under and by virtue of several Writs of Fieri Facias, issued out of the Supreme Court of British Columbia and to me directed, against the goods and chattels of the Glycerine-Pumice Soap Company, Limited, Victoria, B.C., I have seized and taken possession of all the goods and chattels in and upon the premises, 518 Fort Street, Victoria, B.C., consisting of roll-top desk and chair, typewriter desk and chair, No. 5 Underwood typewriter, filing cabinet, soap press, frames, cutting table, rack, platform scales, a quantity of pumice, silica and cartons, and will offer the same for sale at public auction on the premises on Friday next, April the 11th, at 10:30 o'clock.

Terms of sale: Cash.

H. W. GOGGIN,
Sheriff
Sheriff's Office, Victoria, B.C., April 4, 1930.

"GOVERNMENT LIQUOR ACT"

Notice of Application for Consent to Transfer of Beer Licence

Notice is hereby given that, on the 4th day of May next, the undersigned intends to apply to the Liquor Control Board for consent to transfer of Beer Licence No. 1340 and issued in respect of premises being part of a building known as the Colwood Hotel, situate at Colwood upon the lands described as Parcel L of Section 1, Map 2749, Victoria L. R. District, in the Province of British Columbia, from May Grenbina Miller-Smith to George Thomas Quincey, of Victoria, British Columbia, the transferee.

Dated at Victoria this 4th day of April, A.D. 1930.

Applicant and transferee,
GEORGE THOMAS QUINCEY.

NOTICE

To All to Whom It May Concern:

I hereby give notice that I will not be responsible for any debts contracted by Sadie Early, otherwise known as Sadie Button, at present residing at 34 Battleford Avenue, Saanich Municipality.

Dated this 9th day of April, A.D. 1930.

ARTHUR FREDERICK BUTTON,
Occupation, Painter.

To Whom It May Concern:

Take notice that my wife, Marie Rainaldi, having left my bed and board, I am not responsible for any debts contracted by her.

Dated at Victoria, B.C., this 17th day of March, 1930.

EDWARD RAINALDI,
1622 North Park Street, Victoria, B.C.

Vancouver Island News

NANAIMO IS ANXIOUS FOR USE OF COAL

Question of Pulverized Coal at C.N. Hotel, Vancouver, Raised at Board of Trade Meeting

LOCAL EGG POOL REPORT HEARD

NANAIMO, April 9.—In connection with the action taken by the Nanaimo Board of Trade regarding the use of pulverized coal in the new C.N.R. hotel now being built in Vancouver, a sheaf of letters was read at the annual meeting of the board last evening.

Mr. George S. Pearson, M.P.P., wrote that he had seen Mayor Malkin, of Vancouver, relative to the smoke nuisance regulations in Vancouver. Mayor Malkin had assured him at no time had it been his attitude, or that of the council, to hinder the use of coal. They had sought to abate the smoke nuisance, but would do anything within their power to increase the use of Island coal. He suggested that the coal operators should meet their engineers to see if anything could be done in the matter. Mr. Pearson concluded his letter with the statement that he had written the officials of the companies advising them of Mayor Malkin's suggestion.

Letters were also received from Mr. Stevens, Mr. A. W. Neill, General McRae, Mr. C. H. Dickie, Mr. Leon Ladner and General Clark. Mr. Stevens had written Sir Henry Thornton, and from him had received a reply, stating that while the matter would receive careful consideration, there were other things they could not disregard. There was the small ash which was precipitated from the chimney, the carbon deposited in the chimney (which had to be blown out and caused a nuisance), and also the question of cost. General Clark has also written several letters, one of them to Hon. T. A. Crerar, and all the writers promised their active support to the board's recommendations.

The secretary was instructed to write suitable acknowledgement of the letters, and to convey to each the thanks of the board for the interest displayed.

ELECTION OF OFFICERS

Mr. Percy Cowman was re-elected president. Other officers elected were: Vice-president, F. C. Grant; secretary, Charles M. Ironside; treasurer, F. C. Grant; auditor, Mr. W. W. R. Mitchell.

A hearty vote of thanks was given the officers of last year's board for the splendid services they rendered. Mr. Cowman's re-election was received with general applause, all elections being unanimous.

Lieutenant-Colonel Villiers, representing the Canadian Collieries (Dunsmuir), Ltd., and the Western Fuel Corporation of Canada, was given membership; also Mr. George Alexander, representing the Canadian Fishing Co.

LONG BEACH AND RACING

A letter was received from Mr. Kaye Don, dated from Daytona Beach, stating that he had received the wire from the board regarding the possibilities of Long Beach for speed tests. He thanked the board for their wire, but was sorry to say he was unable to make any alterations in his plans at the present time, but in any attempts he might make in the future would give the matter careful consideration. President Cowman explained how the wire had been sent, and on motion his action was endorsed and the matter left in the hands of the executive for further action.

EGG POOL

Mr. Southern, of Ladysmith, gave an interesting speech on the Nanaimo branch of the British Columbia Egg Pool. In the nine months the organization had been in existence in Nanaimo, 22,765 cases of eggs had been disposed of, with a total value of $227,650. Thirty-five cars had been shipped and the wages bill alone, all local, amounted to $9,000.

ISLAND HIGHWAY

A letter was received from Mr. George S. Pearson, M.P.P., advising the board that the project of extending the Island Highway from Campbell River to Sayward would receive his active support. A letter on the same subject from Mr. P. Philip, deputy minister of public works, stated that the proposition would receive careful consideration.

"LAND REGISTRY ACT"
Section 160
In the Matter of Lot 2 of Section 22, Comox District, Plan 2989

Proof having been filed in my office of the loss of Certificate of Title No. 6683-N to the above-mentioned land in the name of Mabel Kate Fieldsen Gough, and bearing date the 16th day of April, 1924, I hereby give notice of my intention at the expiration of one calendar month from the first publication hereof to issue to the said Mabel Kate Fieldsen Gough a provisional Certificate of Title in lieu of such lost Certificate. Any person having any information with reference to such lost Certificate of Title is requested to communicate with the undersigned.

Dated at the Land Registry Office, Victoria, B.C., this 26th day of March, 1930.

H. J. CRAIG,
Registrar,
Victoria Land Registration District.

MAYNARD & SONS
AUCTIONEERS

Auction Sale
Tomorrow (Friday)
1:30
In Our Salesrooms, 727-733 Pandora Avenue
WELL-KEPT
Household Furniture, Gerhard Heintzman Piano, Etc.
Including: Very good Gerhard Heintzman Upright Piano, large Leather Upholstered Morris Chairs, almost new Reed Chairs, 3-Piece Mahogany Parlor Suite, Oak Hallstand, good Couches, Mahogany Standard Lamp, Drophead Singer Sewing Machine, Sanitary Couch, Bed Lounge, Carpet and Rugs, Oak Dining Tables and Chairs, almost new Simmons Steel Beds, Springs and Mattresses, Dressers and Stands, Children's Cots, All-Brass Beds, Springs and Mattresses, large Wall Cabinets with Sliding Doors, Heaters, Ranges, Kitchen Tables and Chairs, Cooking Utensils, lot of good Tools, Gentlemen's Bicycles, Bath, Lawn Mowers, Garden Tools, Wash Basin, Etc.
Now on View
Also at 10:30 in Our Stockyard
Usual Sale of Poultry, Goats, Vegetables, Etc.
MAYNARD & SONS
Auctioneers Phone 837

Phones 1611, 924
ANTIQUES
Art Furniture, Etc.
Bartholomew's
Largest Selection on Pacific Coast
1115-19 and 1602 Fort Street

Extensive and Important Auction
TODAY, 1:30 P.M.
In Our Large Hall
Corner Pandora Avenue and Blanshard Street
(Patrons will please enter from Blanshard Street for this week's sale, owing to I.O.D.E. Loan Exhibition taking place in our Lesser Hall.)
Our rooms are full to the doors with a specially fine selection of
Beautiful Modern Furniture
from numerous clients, and we have had to hold back two large consignments for next week's sale, particulars of which will be duly advertised.
Today's Sale should not be missed by parties furnishing, as everything must be sold and removed by 12 o'clock, Friday, to make room for another big sale next week.
McCloy & Co.
Auctioneers Phone 1431

Trade In Your Old Watch
As Part Payment on a New One. Balance Arranged. Old Gold and Silver Bought for Cash.
First-Class Watch and Jewelry Repairing.
MITCHELL & DUNCAN, Ltd.
JEWELERS

COLLINGWOOD
Our New Subdivision on Esquimalt Harbor, Only Four Miles From Town—Waterfront Lots
GIRDWOOD & CO., LTD.
618 Broughton Street Pemberton Building Ground Floor

JUNIOR AUXILIARY HAS BEEN FORMED

PORT ALBERNI, April 9.—A successful meeting was held in the First United Church Hall on Tuesday evening, when the Port Alberni Junior Hospital Auxiliary was inaugurated. Great enthusiasm was shown, and fourteen members enrolled. The officers elected were: Mrs. Gordon Campbell, president; Miss Mary Wood, vice-president; Miss Helen MacDonald, secretary; Miss Bernice Manning, treasurer. The committee consisted of Miss Roy Hill, Miss Christina Ross, Miss Helen Dobie and Miss Lila Smith. The object of the society is to render all possible aid to the West Coast Hospital.

Men's Musical

ROYSTON, April 9.—The weekly "Men's Musical" practice was held in the school last evening, under the leadership of Mr. C. W. Sillence, when Dr. Hicks, as a member of the executive, announced plans for two concerts to be given at the end of the present month, one at Courtenay and one at Cumberland.

Mr. Sillence is arranging the musical numbers for the St. George's Day dinner at Courtenay Native Sons' Hall, where the men's glee will give several choruses.

Hear Story of Dental Work During Wartime

DUNCAN, April 9.—The Men's Club of the United Church met in the church parlors on Tuesday evening. The president, Mr. Wilfred C. Kelly, presided. Rev. W. F. Burns spoke briefly and gave some suggestions for the work of the club. Business included arrangements for an interesting event on May 6, when the Men's Club will entertain the ladies of the congregation. Col. W. D. Clayton, D.D.S., who commanded the Canadian Dental Corps in the late war, was speaker for the evening, giving an interesting talk on "Dental Work in the War Days." Recitations were given by Messrs. A. R. Mann, J. Stephens and W. C. Kelly. Refreshments were served and a social hour spent with games and music.

RIVERSIDE HAS RED LETTER DAY

Honored by Informal Visit of Lady Willingdon to Run Cowichan River

LAKE COWICHAN, April 9.—Sunday, April 6, was a red letter day in the annals of the Riverside Inn, when her Excellency, Viscountess Willingdon, paid the lake an informal visit. On account of other engagements Lord Willingdon was unable to accompany the party, which included Her Excellency, the aides, Captain Streatfield and Captain G. A. Blundall and Mr. A. M. D. Fairbairn, secretary to His Honor, the Lieutenant-Governor. The vice-regal party was escorted by Sergeant R. Owens, Constable Carmichael and Constable Tweedhope, all of the Provincial Police, Victoria.

Arriving at the Riverside Inn at 5:30 o'clock, the party immediately embarked on the hotel's smart little speed boat, which the proprietor, Mr. Norman Thomas, had placed at Lady Willingdon's disposal.

Although, not seen at its best, on account of the weather, the natural beauty and grandeur of the lake as viewed while traveling at twenty-five miles an hour impressed the party and they expressed delight at the mountains which rose on either side of them and tried to mirror their beauty on the lake's surface.

On their return, Lady Willingdon and her party dined at the hotel and retired early so as to be ready next morning for their trip by Indian canoe down the world-famous Cowichan River.

For many days the Indians on the Cowichan reserve had been excited over the honor which had fallen to two of their band, William Thorne and Joe Statsunton, who were to guide their sturdy crafts over the Skutz Falls and run the Cowichan River with the viceregal party. The river this year is very high and shooting the rapids no doubt proved thrilling. One day last week these two clever canoe men "ran the river" to insure its safety and make a safe path for Monday's voyage.

Langford Tennis Club

LANGFORD, April 9.—At a members' meeting of the Lawn Tennis Club, held on Monday evening, Mr. Ernest Le Quesne was elected as delegate to attend the proposed meeting of the Victoria Lawn Tennis Association on Thursday evening.

At a previous meeting of the local club the following officers were elected: President, Mr. E. Le Quesne; vice-president, Mr. S. Turner; secretary, Mrs. A. F. Bayles; executive committee, Messrs. J. S. Yates, A. N. Brown and A. F. Bayles.

Mrs. Smith Dies

GIBBINS' ROAD, April 9.—Mrs. Ellen Smith, wife of Sidney Smith, a resident for twenty years of this district, passed away at the King's Daughters' Hospital, Duncan, on Sunday evening, after a lengthy illness. Mrs. Smith has been a patient at the hospital since October. She was born in England in February, 1868. Surviving are her husband, and six stepchildren, Mr. J. P. Smith, of Gibbins Road, and five stepdaughters, two of whom reside in Victoria, the others in Rocky Point, B.C., Los Angeles and England. The funeral service will be held at St. Mary's Church, Rev. A. Bischlager conducting the service. Interment will be made at Mountain View Cemetery. The pallbearers will be Mr. H. R. Punnett, Mr. J. H. Johnson, Mr. E. Foster and Mr. W. J. Curry.

To Speak Tomorrow

LANGFORD, April 9. — Canon Stocken will give an account of his many interesting experiences among the Blackfoot and Blood Indians, illustrating his remarks with lantern slides, on Friday evening, at 8 o'clock, in St. Matthew's Church, Langford. The public is cordially invited to attend.

Completes Contract

LAKE COWICHAN, April 9.—Mr. Davil Madill, who was logging at Mile 55 on the C.N.R. has completed his contract, and is now loading again at No. 2 the logs of Cameron-Ross.

GULF ISLANDS HOSPITAL

SALT SPRING, April 8. — The March report of Gulf Islands Hospital, Ganges, shows patients admitted during March, seven; patients carried forward from February, five; births, one; deaths, two; still in hospital, four; total number of hospital days, 118. Donations: Mrs. Noon, jam, newspapers; Mr. Toynbee, one dozen lamp shades, one extension lamp; Mr. J. Akerman, three quarts of cream, eggs; Mrs. T. F. Speed, eggs; Mr. P. Lowther, eggs; Mr. F. Crofton, fish; Mrs. Preddy, clams; Mr. Simpson, magazines; Mrs. Charlesworth, pyjamas.

COWICHAN BRANCH WILL HAVE CLUB

Legion Members to Purchase Property and Make Alterations—Social Follows Meeting

DUNCAN, April 9.—The monthly meeting of Cowichan Branch, Canadian Legion, was held in the K.P. Hall here on Monday evening. The long-hoped for clubrooms came more definitely to view by an unanimous decision to purchase property already under Legion option. Legion members will undertake a building bee to affect alterations. In financing this project no public assistance will be sought, the sale of debentures to be entirely within the legion. Donations, however, will not be refused from residents who are in sympathy with the effort to provide a club for ex-service men in Duncan. Other business transacted at the meeting included admission of two new members.

The entertainment committee was asked to arrange for the proposed visit of the provincial secretary on Monday, May 5. On that date a lantern lecture depicting "What Canada Did in the Great War" will be thrown on the screen. One hundred official war photographs will be used for this purpose. Invitations will be sent to the Women's Auxiliary to the Legion, local militia units, I.O.D.E., and the Scoutmaster and captain of the Girl Guides.

The president, Comrade K. Duncan, informed the members that their immediate past president, Comrade L. T. Price, was moving to Vancouver. He therefore had very much pleasure in presenting to Comrade Price a small token of Cowichan Branch's appreciation of his services as a president, and a number of years' work on the executive committee. Comrade Price suitably replied.

Following the general business of the evening, a very enjoyable social arranged by the ladies of the Women's Auxiliary, took place. Mrs. A. E. Gorton was accorded a special vote of thanks for arranging the concert. Musical items were rendered by a trio, Mesdames Noel, Morton and Talbot. Comrade Martinich also gave some musical selections on a Hawaiian guitar which were very well received. Other soloists were Mrs. Lloyd and Mr. Robinson, both of whom received encores. Cowichan Branch's comic strip concluded a splendid concert. They were Comrades Parker and Henderson in new and original numbers, and received uproarious applause. Mrs. M. Wade assisted and accompanied them on the piano. After supper in the dining-room a dance followed until midnight. The ladies responsible for the gaily decorated tables and refreshments were Mrs. Gibbs, Mrs. Dunkeld, Mrs. Kennett and other helpers. Mr. B. Ryall also assisted at the piano.

SERVICE HELD AT COWICHAN LAKE

LAKE COWICHAN, April 9.—On Sunday, Rev. G. A. Wilson, of Vancouver, held a service in the schoolhouse, which was largely attended. Mr. Wilson was assisted by Padre H. E. Gridley, of the Cowichan Lake Mission, who later took him in the mission boat to Youbou and Camp Six, where he conducted inspiring and educational services. Mr. Wilson hopes to visit the whole mission field while he is here, thus getting first-hand information and seeing the needs of the different branches of the United Church. Mrs. Mountain kindly played the hymns at the Foot on Sunday morning.

NANAIMO, April 9.—A meeting of the Empire Day celebration committee was held last evening, and much discussion ensued. Members from various organizations were present who had not been at the previous meetings, and in view of this fact, it was decided to adjourn until Tuesday evening next.

Fear Inspector Of Immigration Has Taken Life

WINDSOR, Ont., April 9.—William C. Wyatt, Canadian Government immigration inspector, is believed to have jumped to his death from the Ambassador Bridge, 160 feet, to the Detroit River, this afternoon. Wyatt left his post of duty at the Canadian portal of the bridge at 2:30, and at 3:10 his hat was found there but he had disappeared. He had not passed the portals at either end of the bridge.

Police are dragging the river for the body.

ENGLISH-SPEAKING ALDERMEN WILL BE CONTROLLING PART

MONTREAL, Que., April 9.—The English speaking aldermen, for many years a numerically insignificant minority in the city council, have suddenly unlooked for strength, The Herald says. As a result of Monday's election, neither of the two parties in the city council, led by Mayor Camillien Houde and Alderman A. A. Desroches, has a working majority, the paper continued, and the small number of English speaking aldermen can sway the balance one way or the other.

WHEAT ACREAGE IN PUNJAB DECREASED

ROME, April 9.—The International Institute of Agriculture received advices from the Government of the Punjab, India, today placing the wheat area at 10,085,008 acres which is a little smaller than the last acreage of 10,198,088, but larger than the average for the preceding five years.

The production estimate was 3,985,000 tons which is 27 per cent larger than in 1929. The Punjab produces one third of the total wheat of India.

REORGANIZING BROKER FIRM

Proposal Is Made to Form Company to Operate Stobie, Forlong & Co. on New Lines

CREDITORS' ASSENT SOON TO BE SOUGHT

TORONTO, April 9.—Creditors of Stobie, Forlong & Company will be asked to vote on a proposed plan of reorganization at a special meeting called for April 29. The plan calls for the settlement of all claims by means of the issuing of debentures with common shares as a bonus. By this means it is believed creditors will receive 100 cents on the dollar.

The proposed plan calls for the organization of a new company, capitalized at 100,000 common shares of no-par value and debentures issued equivalent to the amount of the creditors' claims.

Each creditor will receive debentures of a par value, equal with their claims, together with one no-par value common share for each $100 debenture stock. The debentures are to mature in five years and carry interest at the rate of 6 per cent, as of May 31, 1931.

The common shares are to be pooled with the trustee for two years, after which time they will be issued to creditors on surrender of warrants. No dividend will be paid, nor will the partners participate in assets until the debentures are retired in full. A sinking fund of $500,000 annually is to be created for this purpose. Until the debentures are retired, creditors are to have control of the company, with five debenture holders on the board of seven directors.

Five inspectors, Hon. Manning Doherty, Mr. Ryland New, and Mr. R. V. Ritten House, Toronto; General R. P. Clark, Vancouver, and Mr. R. Read, Brantford, have approved the plan.

Stobie, Forlong & Company assigned on January 30. Later the trustee reported assets of $7,609,560.78 and liabilities of $5,551,016.64. Despite the surplus thus shown, the firm was unable to proceed, owing to market conditions which made it impossible to convert into cash the large holdings of securities, the trustee explained, in a letter to the creditors.

Religious Riots Break Out Among Indian Castes

(Associated Press)

BOMBAY, April 9.—Serious rioting, unconnected, however, with the independence campaign of the Indian Nationalists, broke out today at Masik, a city about 100 miles northeast of Bombay. The fight was between caste Hindus and "untouchables" who are not allowed to enter the temples or participate in any Hindu religious ceremonies.

The caste men took from the temples two chariots containing images which were to be drawn in procession by 5,000 devotees. The "untouchables," who had also gathered in thousands, rushed to pull on the ropes alongside the caste men.

The latter resisted and a fight developed. Many stones were thrown and police finally charged with batons to disperse the mob. No one was killed but more than 100 suffered injuries.

Police tonight reported they had the situation in hand, but the difficulties might be renewed. There are about 50,000 pilgrims gathered in Masik for tomorrow's fair.

Wool Control in Whole Empire Is Being Proposed

SYDNEY, N.S.W., April 9.—A conference of sheep graziers today adopted a resolution in favor of establishment of Empire wool control, turning down a proposal for an Australian pool.

Sir John Higgins, chairman of the Commonwealth pool committee, was quoted as saying it would be possible to handle an Empire pool on $50,000,000. It was proposed that the pool be formed in Australia with Africa and New Zealand joining later.

If the resolution is approved by the graziers and wool growers' council, Sir John will be invited to formulate a plan.

GOES TO EXPLORE DEPTHS OF OCEAN

(Associated Press)

NEW YORK, April 9.—William Beebe, author, scientist and explorer, sailed today to explore Davy Jones' Locker three miles below the surface of the sea off Bermuda.

Accompanied by his wife, Elsyth Thane, novelist, and his party, he left on the liner, Fort St. George, on a seven months' expedition under the auspices of the New York Zoological Society's department of tropical research, of which he is a director.

FALLS OFF BRIDGE AND IS DROWNED

BREMERTON, Wash., April 9.—Falling from the Bremerton-Manette bridge on which he was working, C. Anderson, about 40, structural iron worker, was drowned today. Other workmen, none of whom saw him fall, heard the splash and jumped in after him, but the body disappeared.

They said he apparently struck his head on a projection while falling and that he never reappeared to the surface. The water was quiet and a search was being made for the body.

A forgetful preacher, dining one day at a friend's house, turned to his wife, who sat by his side, and said, in tones audible to all present, "The soup is a failure again, my dear!"

Utters Brisk Warning Upon Naval Policy

(Associated Press)

LONDON, April 9 — Great Britain's wartime First Sea Lord, Admiral Lord Wester Wemyss, said today Great Britain's future as a maritime power was fraught with grave possibilities under the present naval policy and other policies of the Government.

Making the presidential address at the Institution of Naval Architects, Lord Wester Wemyss pointed to the reduction of 46 per cent in the British naval estimates as compared to 1914, concurrent with an enormously increased national budget.

"Is this backbone of British industry and national defence," he asked, "to be sacrificed in order that doles and pensions shall be provided on a more magnificent scale to those who, in many cases, might be usefully employed in developing Empire resources and helping to protect our interests overseas?

"Let us hope that the reaction, which must inevitably come sooner or later, toward fuller realization of our naval requirements, may find us with the power to act before our national resources in men, money and material are irretrievably lost through a policy of mistaken confidence and extravagant expenditure in unprofitable channels.

QUEEN'S BODY IS REMOVED TO SWEDEN

Continued from Page 1

ing to the reserved seats. Some minutes had elapsed before the Italian rulers made their appearance, the King dressed as an army general and Queen Helena wearing black robes, while their daughters, the Princesses Mafalda and Giovanna, were dressed in stuffs of soft colors, except for their hats, which were black.

King Gustave was deeply moved, continually wiping his eyes with a handkerchief. He met the Italian King half way down the aisle and kissed him. Premier Mussolini never budged an inch from his chair during the funeral services, but the Italian King also shook hands with him before sitting next to King Gustave.

THE KING'S GRIEF

During the services King Gustave sobbed, holding his head in his hands, which were clad in black kid gloves.

Queen Victoria's casket, which lies in state at the Villa Svezia, was not brought to the church.

A strong orchestra, composed of the best musicians of Rome's Augusteo Symphony Orchestra, played Handel and Beethoven. The ceremony, which lasted forty minutes, came to an end when the German priest recited the Lord's Prayer.

Following the services the party moved on to the Villa Svezia, where the hearse, drawn by four horses, was ready to proceed with the coffin to the railroad station. The special train left early this afternoon for the Baltic Coast of Prussia. King Gustave, Princess Ingrid and Prince William will accompany the casket.

According to a news item, Nadir Khan, the new ruler of Afghanistan, intends to introduce prohibition in his country. If he really wants it, America has quite a lot of it that she isn't using.—Punch.

SOVIET MAKES NEW MOVE FOR FARM PEASANT

Continued from Page 1

is being made to reduce their acreage to convenient units. Furthermore, the governing agencies affirm that the artel, as contrasted with the commune, must be given more consideration than was the case when collectivization of farms was being pushed most eagerly but unwisely. By the term artel is meant a farm which was held in common, but the farmers retain their farm animals, a garden and a considerable degree of individuality.

LABOR LEVIES CUT

In the cities, the Supreme Council of Labor has given instructions to the effect that the burdensome salary percentages which workers have been paying into various funds shall be reduced. For instance, the council says that workers no longer shall be asked to contribute a month's salary into the industrialization loans for building factories and generally industrializing the country, but that the period will be reduced to two weeks.

Union dues are to be reduced from 2½ or 2 per cent to 1½ per cent. Again, whereas it often occurred that workers were requested to join many societies which needed their financial help, now the number of such societies is cut down to two in the case of each worker.

DOG TRIALS TO BE HELD SUNDAY

Annual Pointer and Setter Trials Will Be Carried Out at Nanaimo—Keen Competition Expected

NANAIMO, April 9.—The annual pointer and setter trials on blue grouse will be held on Harewood Ridges in this city Sunday, starting at 9 o'clock with L. O. Hillier, of Vancouver, as judge.

Hillier is well known in the Northwest as a handler of field trials and knows what a gun dog of the pointer and setter types should do to find and handle game. The trial to be held here is set aside for amateurs only. Prizes will be given according to the number of entries.

There will be two stakes on trial, the first for dogs of all ages over one year, while the second will be for the puppy class for dogs under one year. Entrance fee for the former will be $1 and the latter 50 cents.

The W. M. Brewer Cup will go to the best Gordon setter in the trial. Entries will be taken on the field.

Present-Day Dandy Has His Mud-Pack

(Canadian Press)

TORONTO, April 9.—Men do not seem to be any more vain of their personal appearance today than they were sixty years ago. In 1870, when Charles Dickens died and the Franco-Prussian War started, the gallants of the period had their moustaches curled by irons and curling papers, and then waxed and generally ornamented. In 1930 they don't wear flowery moustachios any more, but they do have mud packs for their complexions and electric treatments for their hair, and eagerly seek the attentions of the manicurist. So says William G. Forsyth, who ought to know, for he has been a barber himself for forty years.

Half of the world doesn't know how the other half knows what the other half does.

Burgess Bedtime Stories

Flip Forgets the Warning

—By THORNTON W. BURGESS—

In matters that you do not know
Make haste by moving very slow.
—Old Mother Nature.

Over in the Green Forest, Flip the Terrier had slipped away from Bowser the Hound. As fast as his swift-moving little feet could take him he hurried back to where he had seen Prickly Porky the Porcupine. When he and Bowser had left there Prickly Porky had been up in a tree. Flip expected to find him up in a tree now. He had gone back because he wanted to look Prickly Porky over more thoroughly. You see, Bowser had told him about the thousand little spears that Prickly Porky carries on his tail and hidden in the long hair of his coat. Flip wanted to see those little spears again. He was curious about them and he wanted to satisfy his curiosity.

As he approached the tree where they had left Prickly Porky, Flip heard a rustling sound. It came from off to one side. Flip paused and looked that way. He caught a glimpse of someone moving just back of a small hemlock tree. Cautiously Flip moved around to where he could see better. Once he would have rushed around heedlessly, but he had learned that this was not a wise thing to do in the Green Forest. When he reached a point where he could see clearly, there was Prickly Porky shuffling along.

Flip stood still and watched him for a few minutes. "He's the slowest moving fellow I ever saw," thought Flip. "He doesn't look the least bit dangerous. I can see what I suppose are those little spears that Bowser told me about, but I don't see many. Most of those I do see are on his tail and those are short. His coat seems to me to be mostly long hair. He certainly doesn't look dangerous to me. I believe I could kill him without half trying. Yes, sir, I believe I could kill him in a jiffy."

Just then Prickly Porky turned his head and Flip for the first time saw the long, big front teeth which Prickly Porky possesses. Those teeth looked as if they might hurt. Yes, sir, they sure looked as if they might hurt. Flip was suddenly filled with respect for those teeth. But when he noticed how very slow Prickly Porky was as he shuffled along, he thought less about those teeth. Excitement began to take possession of Flip. There was no log handy for Prickly Porky to poke his head under. He was right out in the open. The hair began to rise along Flip's shoulders. He growled. Prickly Porky heard that growl and turned.

"You'd better leave me alone," said Prickly Porcupine

"You better leave me alone," said Prickly Porky.

"I haven't touched you yet, have I?" retorted Flip.

"No," replied Prickly Porky, "so I am warning you that you had better not."

"Perhaps you think I don't dare to," said Flip.

"I don't care whether you dare to or not," retorted Prickly Porky. "Come ahead and try if you want to, but I warn you you had better not."

By this time Flip had forgotten all about the warning that Bowser the Hound had given him. This slow-moving, clumsy fellow didn't look dangerous. Moreover, Flip felt that Prickly Porky was daring him to fight. Flip began to walk around Prickly Porky in the stiff-legged manner a dog sometimes uses when he is getting ready to fight. All the time Flip was growling. He didn't bark. For one thing, he didn't want Bowser to interfere again. He didn't feel like barking anyway. He barks when he is excited. When he is angry he growls. And Flip was angry now and growing more so.

(Copyright, 1930, T. W. Burgess)

The next story: "Flip Finds Out"

THAT CERTAIN PARTY

Two Minds as One

By Jack Wilhelm

POLLY AND HER PALS

The Wolf in Sheep's Clothes

By Cliff Sterrett

TILLIE THE TOILER

Whipple's "Generally" Disagreeable

By Westover

S'MATTER POP

Completing the Order

By C. M. Payne

DIXIE DUGAN

Cruel Denny!

By J. P. McEvoy and J. H. Striebel

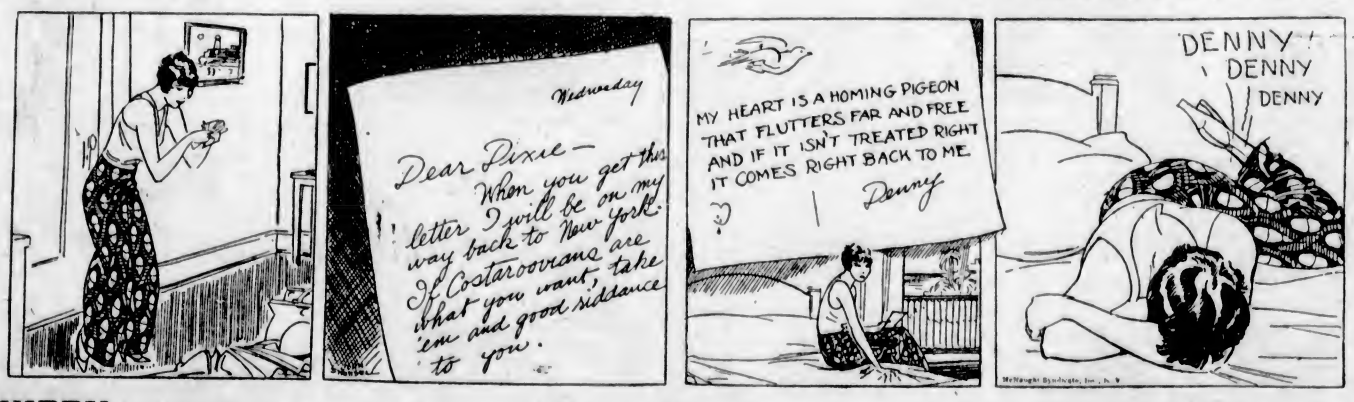

SKIPPY

A Compromise

By Percy L. Crosby

KRAZY KAT

JUST LIKE A WOMAN

EMBARRASSING MOMENTS

A salesman entered the shop of a grocer named March and said: "March, on the first of April the price of flour is going up."

"I'm sorry to hear that," replied March.

A few days later a wholesale salesman came in and said: "March on the first of April the price of sugar is going up."

"I'm sorry to hear that," said March.

Later on the landlord came in and said: "March, on the first of April I must put the rent up."

"I'm sorry to hear that," said March.

Then he put up this sign in his window: "The first of April will be the end of March."—Tit-Bits.

COLONIST DAILY COMIC FEATURE

Happy Hooligan

Registered U. S. Patent Office

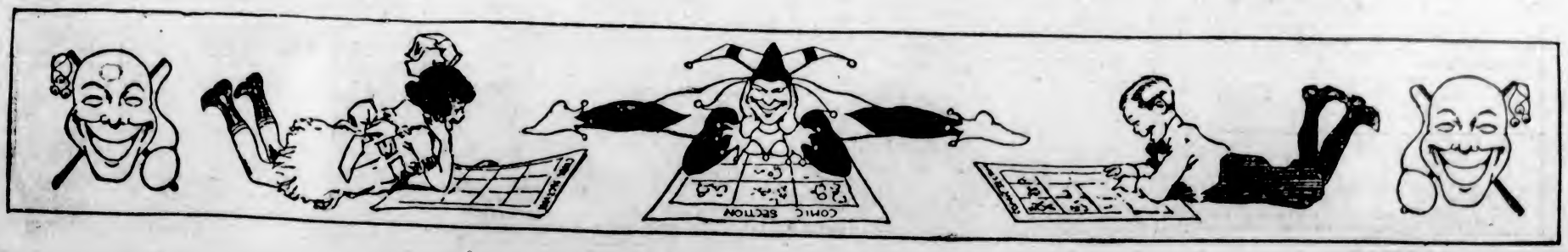

MARINE and TRANSPORTATION

NO ANCHORAGE IN HOWE SOUND

Dominion Hydrographic Survey to Investigate Upper Reaches and Winds of Squamish

VESSEL FORCED TO PUT BACK TO PORT

VANCOUVER, April 9.—For the purpose of locating and defining safe anchorage in Squamish winds, the Dominion Hydrographic Survey will visit the upper reaches of Howe Sound shortly, according to word received by the Vancouver Chamber of Shipping.

Complaint has been made to the department that oceangoing vessels, bound for Woodfibre, and delayed in berthing, have been forced to return to English Bay to anchor because there was no known holding ground where a vessel of large tonnage could anchor in safety.

The waters of Howe Sound are generally very deep and the Squamish winds, when in full violence, create danger for all shipping there.

A stranger was being shown through the rooms of the Boston Chapter of G.O.O.F.'s.

"And this is the lodge-room?" he asked.

"Well, it is rather lodge, of course, but the one next to it is much lodgah."

NEW ZEALAND AUSTRALIA
via VANCOUVER and SUVA

The new and well-appointed passenger liners sail from Vancouver, B.C., and Victoria, B.C.
R.M.S. "Niagara".....April 30, June 25
R.M.Ms. "Aorangi".....May 28, July 23
For fares, etc., apply to all Railway and Steamship Agents, or to the Canadian-Australasian Line, 999 West Hastings St., Vancouver, B.C.

Canadian National
COAST STEAMSHIPS

SS. PRINCE GEORGE
Leaves Vancouver, Monday, 9 P.M., for Powell River, Ocean Falls, Prince Rupert, Anyox and Stewart.

SS. PRINCE RUPERT
Leaves Vancouver Thursday, 9 P.M., for Powell River, Ocean Falls, Prince Rupert, Anyox and Stewart.

Fortnightly Service to Queen Charlotte Islands.

CITY TICKET OFFICE
911 Government Street Phone 1248

GO VIA N.Y.K. TO THE ORIENT

IF you're one of the hundreds going to the Orient this summer, you'll want to investigate N. Y. K. rates and accommodations first.

You'll find rates are low — to Yokohama, first class, only $291 round trip, sailing April 19, May 13, or June 23. Or go on the splendid Siberia Maru, May 26, $460 round trip. These are large, steady steamers, with excellent outside staterooms.

Tourist cabin rates, round trip to Yokohama, are from $220 to $260. This is a brand new class of popular-priced quality travel.

Reservations are being made now for the maiden voyage of the luxurious new motorship Hikawa Maru, leaving Seattle and Victoria June 27. Round trip to Yokohama $505.

Fares to other ports of call in proportion to above rates.

NYK LINE

CANADIAN PACIFIC
CANADAS GREATEST STEAMSHIPS

FROM SAINT JOHN
To Glasgow-Liverpool
April 19 .....Duchess of York
April 26 .....Duchess of Atholl
*Not calling at Glasgow
To Cherbourg-Southampton-Hamburg
April 18 .....Montcalm
To Belfast-Glasgow
April 17 .....Melita
To Cherbourg-Southampton-Antwerp
April 23 .....Montrose
FROM NEW YORK
To Cherbourg-Southampton
April 19 .....Empress of Australia
FROM MONTREAL
To Cherbourg-Southampton-Hamburg
May 1, May 29.....Montclare
FROM VANCOUVER
To Hawaii-Japan-China-Philippines
*Apr. 17, *June 12...Empress of Canada
May 8, June 26.....Empress of Russia
May 29, July 24.....Empress of Asia
*Including call at Honolulu

Apply to Agents Everywhere or
J. J. FORSYTH
Steamship General Passenger Agent
C.P.R. Station, Vancouver
L. D. CHETHAM
102 Government Street, Victoria, B.C.

Converted Into Ferry for Seattle Route

AT a cost of approximately $250,000, the twenty-seven-year-old Princess Victoria in May will be ready to ply between here and Seattle as a passenger and automobile ferry. She was taken to Yarrows last Autumn to be widened seventeen feet and to have a large space provided for automobiles. The dining-room, formerly on the freight deck, has been moved to a position on the promenade deck and the site of the smoking-room will be used as a dance floor. Connecting will be a light refreshment counter and observation-room. All staterooms have been renovated, redecorated and provided with hot and cold running water. Built at Newcastle in 1903, the Princess Victoria is 300 feet long, formerly 40.5 feet in beam, 15.4 feet deep, 1,943 tons gross and 785 tons net.

SEVERAL VESSELS VISIT CHEMAINUS

Texada Loads Lumber and Hopkins Leaves With Mainland Dredge

CHEMAINUS, April 9.—The Ss. Texada, in command of Captain A. Tonnesen, cleared from this port on Monday for Everett, after taking on a cargo of lumber.

The Island Tug and Barge Company's Hopkins, in command of Captain D. Millar, left on Tuesday with the Pacific Dredging Company's dredge No. 4, of New Westminster.

The Vancouver and Courtenay freight barge called in on Monday night and the tug Canada took out the sawdust hulk Betsy Ross for Port Angeles.

Japanese Seek Oyster Market On This Coast

"Although the oyster crop of Japan is only one-tenth that of the United States, Nippon has already begun to export this article of food to the Pacific Coast of the United States," says The Tokio Transpacific.

"This situation has been a great opportunity to the Japanese whose production of cultivated oysters is beginning to exceed the domestic demand.

"The production of oysters on the Pacific Coast of the United States has dropped largely due to the high labor costs connected with this business. Young oysters need constant attention which can only be given by a large number of men.

"With the building of more and more factories on the coast the surrounding waters become polluted and unfit for growing healthy oysters, another factor working to the benefit of this export business in Japan.

"The business now amounts to between two and three thousand boxes of oyster seed a year for stocking the depleted farms of the Pacific Coast States.

"Canned oysters exported have also grown in amount to 10,000 cases a year with an average total value of $98,000."

MASUNDA LEAVES PORT

In command of Capt. Thomas A. Smith, the Glasgow tramp steamer Masunda left Esquimalt for New York at 1:30 o'clock yesterday morning. She was forced into port Sunday morning when her steering gear broke down two hours' steaming distance off Race Rocks, outbound from Comox after taking on bunkers.

LOW FIRST CLASS FARES
To California
Go South on one of the Admiral Line vessels—"Sunshine Special"—to California. New low fares make this popular service even more attractive.
Victoria Sailings:
SS. RUTH ALEXANDER
or
SS. EMMA ALEXANDER
Every Sunday at 9 A.M.
Ticket Office:
909 Government Street
Phone 48
PACIFIC S.S. CO.

MILL BAY FERRY

Ferry Leaves Brentwood		Ferry Leaves Mill Bay
9:15 A.M.	DAILY INCLUDING SUNDAYS	9:00 A.M.
9:30 A.M.		10:15 A.M.
11:00 A.M.		11:45 A.M.
12:15 P.M.		1:00 P.M.
2:00 P.M.		2:45 P.M.
3:30 P.M.		4:15 P.M.
5:00 P.M.		5:40 P.M.

UNION STEAMSHIPS, LTD.
To All B.C. Coast Points
Prince Rupert, Stewart, Anyox, Etc. New Steamers
GEO. McGREGOR, Agent
1 Belmont Bldg. Phone 1925

Ocean and Coastwise Movements

Vessel Movements

SEATTLE, April 9.—Arrived: Losmar, Philadelphia; Protesilaus, Wilhelmina, Tacoma; Doylestown, Puget Sound ports; Cadaretta, Los Angeles; Chatopa, New York; Nizina, Alaska; Coya, Chile; Edgar F. Luckenbach, New Orleans. Sailed: Lake Frances, President Jackson, John C. Kirkpatrick, Tacoma; Casteltown, Orange, Texas; Dorothy Alexander, San Diego; La Purisima, Loeum; Willboro, Philadelphia; H. M. Storey, Los Angeles; Admiral Watson, Waska; Pacific Hemlock, New York.

PORTLAND, Ore., April 9 — Arrived: Schwaben, Hamburg; Point Arena, Mobile. Sailed: Santima, Grays Harbor; Ms Florida Maru, Kobe via British Columbia; Oregonian, Boston; Ms Washington, Antwerp; Ms Nordfarer, Brisbane; Watsonville, Los Angeles via Tillamook Bay.

TACOMA, April 9 —Arrived: Pacific Shipper, Glasgow; Pacific Hemlock, Philadelphia; President Jackson, Manila; Palaeonier, Singapore; Lake Frances, Los Angeles. Sailed: Dorothy Alexander, Los Angeles; Coya, Antofagasta; Nizina, Dilsei Harbor; Willboro, Baltimore; Wilhelmina, Honolulu; Indian City, Manchester; Pacific Shipper, Glasgow; Pacific Hemlock, Philadelphia; Protesilaus, Hong Kong; Tohsei Maru, Bellingham; Suweid, Baltimore.

SAN FRANCISCO, April 9 —Arrived: Manoa, Honolulu; Santa Inez, Port Ludlow; Martha Buehner, Coos Bay; Nabesna, San Pedro; Tokio Maru, Yakohama. Sailed: Matsonia, Honolulu; Margaret Dollar, Seattle; Ruth Alexander, Golden Dragon, Carlos, San Pedro; Golden Harvest, Sydney; Golden Well, Dairen; Calcius, Antofasasta.

ARRIVED

BALTIMORE, April 9.—Plow City, Seattle.

PORT ARTHUR, April 9.—Nevada, San Pedro.

LONDON, April 9 — Paris City, San Francisco.

SHANGHAI, April 9.—Siberia Maru, Seattle.

HONG KONG, April 9.—President Grant, San Francisco.

NEW YORK, April 9.—Somme, San Francisco.

HAMBURG, April 9.—Donau, San Francisco.

MANILA, April 9 — Nevada, Portland, Ore.

SAILED

NEW YORK, April 9—Panaman, Willmoto, San Francisco; Ida Knudsen, San Pedro.

NEW ORLEANS, April 9.—Lena Luckenbach, Portland; Point Gorda, San Pedro.

NEW YORK, April 9.—Alladin, Los Angeles.

YOKOHAMA, April 8 — Arabia Maru, Columbia Maru, Seattle; Norway Maru, Tacoma.

PANAMA CANAL, April 9.—Passed, bound west: Sacramento, Baltimore for Los Angeles; Harvester, Providence for Los Angeles; Pacific Pioneer, Glasgow for Los Angeles; Nordfanger, Beaumont for Pacific ports.

Weather Report

ESTEVAN — Overcast: showers; light, northwest; 30.12, 47; choppy.

PACHENA — Rain squalls; southwest; 30.20; 42; moderate.

CARMANAH — Overcast; hail showers; light, southwest; 30.05; light swell.

CAPE BEALE—Overcast; fresh, south; 30.15; moderate swell.

Wireless Report

(Estevan, 9 p.m., unless otherwise stated)

ROCHELIE—Blubber Bay for San Francisco, 618 miles off San Francisco.

ELMWORTH—Bound Port Alberni, 274 miles off William Head.

GREGALIA—Bound Victoria, 50 miles off Race Rocks.

BENROCHE—Yokohama for Vancouver, 244 miles off Vancouver.

ALBERTOLITE — Vancouver for San Pedro, 1,000 miles off Cape Flattery at 9 p.m.

CANADIAN MILLER—Panama for Victoria, 322 miles off Victoria.

CITY OF VANCOUVER — Port Ludlow for Portland, 120 miles off Portland.

Shipping Calendar

TO ARRIVE

TOYAMA MARU—From Orient, April 12.
PACIFIC EXPORTER—From England, April 17.
PRESIDENT McKINLEY—From Orient, April 18.
ARABIA MARU—From Orient, April 20.
TALTHYBIUS—From Orient, April 22.
NIAGARA—From Honolulu and Antipodes, April 24.
PACIFIC PIONEER — From England, April 26.
EMPRESS OF RUSSIA—From Orient, April 28.
MIRIMA MARU—From Orient, April 29.
PRESIDENT GRANT — From Orient, May 2.
PARTHENIA—From England, May 3.
ARIZONA MARU—From Orient, May 9.
SIBERIA MARU—From Orient, May 16.
PRESIDENT CLEVELAND—From Orient, May 19.
EMPRESS OF ASIA — From Orient, May 17.
GRACIA—From England, May 18.
AFRICA MARU—From Orient, May 19.
AORANGI—From Honolulu and Antipodes, May 23.
PACIFIC ENTERPRISE—From England, May 24.
HIKAWA MARU—From Orient, May 28 (first trip).
PRESIDENT PIERCE — From Orient, May 30.
EMPRESS OF CANADA—From Orient, May 30.

TO DEPART

EMPRESS OF CANADA—For Honolulu and Orient, April 1*
PRESIDENT JACKSON — For Orient, April 10.
YOKOHAMA MARU — For Orient, April 19.
NIAGARA—For Honolulu and Antipodes, April 30.
PRESIDENT McKINLEY — For Orient, May 3.
ARABIA MARU—For Orient, May 4.
EMPRESS OF RUSSIA—For Honolulu and Orient, May 9.
MIRIMA MARU—For Orient, May 13.
PRESIDENT GRANT — For Orient, May 17.
ARIZONA MARU — For Orient, May 19.
SIBERIA MARU—For Orient, May 28.
EMPRESS OF ASIA—For Honolulu and Orient, May 29.
PRESIDENT CLEVELAND—For Orient, May 31.

Gulf Island Mail

GANGES

Mails close at Victoria—Wednesday, Friday. Sunday, 11 p.m. Tuesday, 10:30 a.m. Wednesday, Thursday, 6:45 a.m.

Mails due at Victoria—Monday, Tuesday, Wednesday, Saturday afternoon. Friday, Saturday, 7 a.m.

SALT SPRING ISLAND

Mails close at Victoria—Sunday, Wednesday, Friday, 11 a.m. Tuesday, 10:30 a.m. Wednesday, 6:45 a.m.

Mails due at Victoria—Monday, Wednesday, Saturday, Friday, 7 a.m.

FULFORD HARBOR

Mails close at Victoria—Monday, Thursday, 6:45 a.m.

Mails due at Victoria—Tuesday, Saturday afternoon.

BEAVER POINT

Mails close at Victoria—Friday, 11 p.m.

Mails due at Victoria—Saturday, 7 a.m.

PORT WASHINGTON

Mails close at Victoria—Sunday, Thursday, Friday, 11 p.m. Tuesday, 10:30 a.m.

Mails due at Victoria—Monday, Saturday afternoon. Wednesday, Friday morning.

MAYNE

Mails close at Victoria—Sunday, Wednesday, Friday, 11 p.m. Tuesday, 10:30 a.m.

Mails due at Victoria—Monday, Tuesday, Saturday afternoon. Friday, Saturday, 7 a.m.

GALIANO

Mails close at Victoria—Sunday, Wednesday, Friday, 11 p.m. Tuesday, Friday, 10:30 a.m.

Mails due at Victoria—Monday, Saturday afternoon. Friday, Saturday afternoon.

SATURNA, SOUTH PENDER

Mails close at Victoria—Monday, Thursday, 6:45 a.m.

Mails due at Victoria—Tuesday afternoon, Saturday morning.

MUSGRAVE, NORTH GALIANO

Mails close at Victoria—Monday, 8:45 a.m.

Mails due at Victoria—Tuesday afternoon.

PENDER ISLAND

Mails close at Victoria—Sunday, Friday, 11 p.m. Tuesday, 10:30 a.m. Thursday, 6:45 a.m.

Mails due at Victoria—Monday, Tuesday, Saturday afternoon. Saturday morning.

Transpacific Mails

CHINA AND JAPAN

APRIL, 1930

PRESIDENT MADISON — Mails close April 8, 4 p.m. Due at Yokohama April 18; Shanghai, April 22; Hong Kong, April 25.

EMPRESS OF CANADA—Mails close April 17, 4 p.m. Due at Yokohama May 1; Shanghai, May 4; Hong Kong, May 7.

PRESIDENT JACKSON—Mails close April 19, 4 p.m. Due at Yokohama May 2; Shanghai, May 6; Hong Kong, May 8.

*PROTESILAUS—Mails close April 21, 1:15 p.m. Due at Yokohama May 7; Hong Kong, 30.

PRESIDENT McKINLEY — Mails close May 3, 4 p.m. Due at Yokohama May 16; Shanghai, May 20; Hong Kong, May 23.

*Mails for Japan, Canton and Hong Kong only.

AUSTRALIA AND NEW ZEALAND

AORANGI—Mails close April 2, 5 p.m. Due at Auckland April 21; Sydney, April 28.

†SONOMA—Mails close April 14, 4 p.m. Due at Sydney May 9.

MARAMA—Mails close April 16, 4 p.m. Due at Wellington May 8; Sydney, May 13.

NIAGARA—Mails close April 30, 9 p.m. Due at Auckland May 19; Sydney, May 24.

†Mail for Australia only.

Yukon and Atlin Mails

Mails close 1:10 p.m., via Vancouver, on April 7, 17 and 28.

Mails close 4 p.m., via Seattle, on April 9, 11, 14, 23, 25 and 29.

Honolulu Mails

Via San Francisco—Mails close 4 p.m., April 6, 7, 8, 14, 19, 20, 23, 28, May 4, 5, 6, 7, 11, 13.

SS. EMPRESS OF CANADA—Mails close April 17, 4 p.m.

MS. AORANGI — Mails close April 30, 5 p.m.

Queen Charlotte Mails

Close—11 p.m., February 14, 28; March 14, 28; April 11, 25; via Vancouver, 1:15 p.m., February 20, March 6, 20; April 3, 17; via Prince Rupert.

Due—7 a.m., February 28, March 14, 28; April 11, 25.

H.M.S. ANTHONY PROVES SPEEDY

NEW BRITISH DESTROYER CUTS WAVES AT THIRTY-SIX KNOTS

Is Fitted With Parsons Turbines and Boilers of Yarrow Type

LONDON (By Mail) — Considerable interest attaches to the performance of H.M.S. Anthony, which has just cimpleted a very successful series of trials, carried out under Admiralty supervision. Built and engined by Messrs. Scotts' Shipbuilding & Engineering Company, Ltd., the vessel is one of the post-war group of destroyers ordered by the Admiralty under the 1927 programme and is representative of a very interesting class of vessel. All the vessels are 312 feet long by 32 feet 3 inches beam and on a mean draft of 8 feet 6 inches displace 1,330 tons. They carry four 4.7-inch guns besides smaller guns, in addition to eight torpedo tubes.

The propelling machinery consists of Parsons type turbines, working through single reduction gearing to the propellers, which turn at 360 revolutions per minute when full power is being developed. Superheated steam is supplied from three express type Yarrow boilers working under forced draught.

The vessel was selected by the Admiralty to carry out a long and exhaustive series of measured water and fuel consumption tests, which revealed a high level of overall efficiency and wholly fulfilled the expectations of the designers. In the matter of speed, also, the designed conditions were exceeded, an average speed of 36.301 knots being maintained on a six hours' full power trial with the engines developing slightly over 34,000 shaft horsepower, which no attempt was made to exceed by "forcing," as this is not the purpose of British Admiralty trials. The whole performance reflects great credit on the builders for the excellence of their workmanship and is entirely satisfactory to the designers.

Another vessel of the same class, H.M.S. Ardent, is nearing completion in Messrs. Scotts' dockyard.

Transprairie Mail

WINNIPEG-CALGARY
(Daily, 770 Miles)

Westbound (Read down)			Eastbound (Read up)	
21:00	Lv.	Winnipeg	Ar.	12:15
22:20	Ar.	Regina	Lv.	9:00
22:40	Lv.	Regina	Ar.	7:20
24:10	Ar.	Moose Jaw	Lv.	6:35
24:30	Lv.	Moose Jaw	Ar.	6:25
2:35	Ar.	Medicine Hat	Lv.	4:10
3:10	Lv.	Medicine Hat	Ar.	3:35
5:00	Ar.	Calgary	Lv.	2:10

REGINA-EDMONTON
(Daily, 464 Miles)

Westbound (Read down)			Eastbound (Read up)	
8:00	Lv.	Regina	Ar.	10:00
9:35	Ar.	Saskatoon	Lv.	16:25
9:50	Lv.	Saskatoon	Ar.	16:05
10:40	Ar.	North Battleford	Lv.	15:15
10:50	Lv.	North Battleford	Ar.	14:05
12:30	Ar.	Edmonton	Lv.	12:15

Connection will be made by mails leaving Victoria at 2 p.m. daily, closing at 1:15 p.m. Train and airplane arrivals will be as shown in the following schedule, indicating gains in transmission to the places shown:

BY TRAIN ALL THE WAY

Lv. Victoria (boat)	1:15 p.m.	Mon.
Ar. Calgary	1:40 a.m.	Wed.
Ar. Medicine Hat	7:15 a.m.	Wed.
Ar. Moose Jaw	4:40 p.m.	Wed.
Ar. Regina	7:10 p.m.	Wed.
Ar. Saskatoon	8:10 a.m.	Thur.
Ar. North Battleford	7:40 a.m.	Thur.
Ar. Winnipeg	9:10 a.m.	Thur.
Ar. Toronto	7:20 a.m.	Sat.

BY TRAIN AND PLANE

Lv. Victoria (boat)	1:30 a.m.	Mon.
Train		
Ar. Calgary	1:45 a.m.	Wed.
Plane		
Ar. Medicine Hat	3:55 a.m.	Wed.
Ar. Moose Jaw	6:32 a.m.	Wed.
Ar. Regina	7:25 a.m.	Wed.
Ar. Saskatoon	9:35 a.m.	Wed.
Ar. North Battleford	10:40 a.m.	Wed.
Ar. Winnipeg	12:10 p.m.	Wed.
Train		
Ar. Toronto	7:20 a.m.	Fri.

Considerable gains in time will be made as regards a large number of branch lines, such as the Moose Jaw - Estevan, Moose Jaw - Shaunavon, Moose Jaw-Neidpath, Moose Jaw-Riverhurst, Moose Jaw-Macklin, Regina-Colinsay, Regina-Bulyea, Regina - Yorkton, Regina - North Battleford, Saskatoon - Binscarth, Saskatoon - Kamsack, Saskatoon - Eatonia, Winnipeg-Kamsack, Winnipeg - Gypsumville, Winnipeg - Arborg.

These gains will in most cases amount to twenty-four hours, as usually the regular train service is only once daily.

The postage rates by the new service will be five cents for the first ounce and ten cents for each additional ounce.

When air mail stamps are not used, letters should be plainly marked "By Air Mail."

To Sail on Duchess Of York This Month

MONTREAL, April 9.—The following Canadians have booked passage for the Old Country on the Duchess of York, sailing from Saint John on April 18: Mr. B. M. Armstrong, Winnipeg; Mr. F. A. Demorest and Miss Kathleen Demorest, Regina, Sask.; Mr. W. J. McKeown, Inglis, Man.; Mr. Frank Lincoln, Calgary; Mrs. Mary Thomas, Edmonton; Miss Fanny Lloyd, Saskatoon; Mrs. Clara Newton, Calgary; Mr. and Mrs. Charles Mountford, Fort William. Mr. J Morrison, Fort William, and Mr. Peter Cook, Calgary, are sailing on the Ss. Melita on April 17 from Saint John.

British Mails

SS. MONTCALM—Mails close April 9, 1:15 p.m.

SS. MELITA — Mails close April 16, 1:15 p.m.

SS. AQUITANIA (via New York)—Mails close April 19, 4 p.m.

SS. DUCHESS OF YORK—Mails close April 11, 1:15 p.m.

SS. EMPRESS OF AUSTRALIA — Mails close April 12, 1:15 p.m.

SS. OLYMPIC (via New York)—Mails close April 12, 4 p.m.

Mail intended for transmission via New York must be so marked

To Be Rigidly Inspected

WHEN the Puget Sound Navigation Company's Ss. Iroquois docks from Port Angeles at 9:10 o'clock this morning all passengers will be rigidly inspected by Dr. A. E. Clendenan, immigration medical officer, according to word received from William Head quarantine station. There are now said to be thirty cases of smallpox at Port Angeles and the inspection is aimed to prevent spread of the dreaded disease to Victoria.

DOCTOR MUST BE UTILITY MAN

Duties to Include Pulling Teeth, Inspecting Sanitation and Fitting Glasses

By WILFRID EGGLESTON

(Special to The Colonist. Copyright, 1930)

OTTAWA, April 9.—When the Boethic, Canadian Government steamer, sails from North Sydney about August 1, this year, on the annual Arctic expedition which carries her to the farthest north point ever reached by a steel ship, she will have on board, acting temporarily in the capacity of ship's doctor, a practitioner who will later have the privilege of hanging out his shingle at Chesterfield Inlet and proclaiming himself medical supervisor of several tribes of Eskimos and a few thousand square miles of the sub-arctic regions.

This doctor has not been selected yet. The Northwest Territories and Yukon branch of the Department of the Interior is advertising for a medical officer, who, besides the usual qualifications, can "mush" over the barrens or pack-ice a few hundred miles on patrols, teach hygiene and sanitation to the Eskimos, enforce the game and fishing laws in the territory he visits, fit glasses on short-sighted Eskimo children, pull the occasional tooth, and in general act as warden and administrator over a large square of Arctic territory.

According to the officials of the department, great as are the responsibilities of such a position, the opportunities and the privileges are still greater. Dr. L. D. Livingstone, now at Chesterfield Inlet, who will return by the same boat that takes in his successor this August, has written medical history of no mean order of practically the whole Eskimo population of Baffin Land.

The medical officer now being sought by the department will be one of a band of four or five who will direct the health and sanitation of nearly two million square miles of territory. By means of patrols they will supplement the work of the R.C.M.P. and the missionaries, and will touch on all the important settlements of natives once a year.

TOPPER IS DOOMED

Lord Greenwood Loves His Tall Hat But It Attracts Pucks

LONDON, April 9.—The tall hat has had its day. We have this on the word of no eminent authority as Lord (Hamar) Greenwood. But Lord Greenwood is one of the few men who still loves the tall hat.

His Lordship was attending a dinner in connection with the Canadian section of the British Industries Fair the other night. A few nights before he had been present at a match between the Canadian ice hockey team and Oxford and Cambridge Universities. During the match a shot from the puck struck Lord Greenwood's tall hat, and pretty well demolished it. By a most fortunate circumstance Lord Greenwood's face was just saved from serious injury.

At a dinner a few nights later, a small, uniformed messenger appeared with a hat box. Inside it was a brand new tall hat, a gift from the Canadian ice hockey team in replacement of the hat which they had unwittingly destroyed.

One of the leading West End hatters declares that the universal use of the automobile has killed the tall hat in London. Men do not like their hats to touch the roof of the car. Very few men, even in the legal or medical profession, wear tall hats nowadays when going about their usual occupations.

BLAMES SCARAB FOR MISFORTUNE

BRADLEY, England, April 9.—A scarab taken from an ancient Egyptian tomb was blamed by Mrs. John Bertram Parkes for seven year's of poverty and misfortune, culminating in widowhood. So she buried the thing in the woods near her humble home here.

The scarab was inscribed with part of the sixty-fourth chapter of the Egyptian Book of the Dead, which identified it with the heart of the deceased person and urged it not to betray him at the judgment before Osiris. It was found by her husband when he was in Egypt as a colonel in England's crack Grenadier Guards.

Shortly afterwards, he was demobilized. For a time he worked, first as a coal dealer and later as a market gardener, toy maker and firewood seller. Then for seven years he was unable to land a job of any sort.

Finally he was forced to build a two-room shack in the woods here in order to have shelter for his wife and four children. Then he died, leaving his family destitute.

Mrs. Parkes said her husband blamed all his misfortunes on the scarab. "He was too superstitious to throw it away, but he asked me to get rid of it," she explained. "He felt sure it was a curse. When he fell sick an ironic fate sent him half a dozen offers of lucrative employment. But he was already on his death bed."

"My rose," he whispered tenderly as he pressed her velvet cheek to his own.

"My cactus," she said, as she touched his face.

BODY TO DISCUSS AIDS TO FLYING

Canadian and United States Air Lines Linked at Many Points

WASHINGTON, D.C., April 9.—The State Department today announced completion of arrangements for a meeting to co-ordinate aviation and radio communication and radio aids to flying between representatives of Canada and the United States tomorrow in the customs house in New York City.

"The airways of the United States," said the announcement, "are being joined to those of Canada and there is already considerable route flying from the United States into Canada and return.

"In order to have the maximum safety in these flights it is essential that the communication systems and systems of radio ties to air navigation used on Canadian airways be co-ordinated with those used on the airways of the United States that join with Canadian airways."

POSTMAN TO HANDLE PACKAGE WITH CARE

Ten Thousands Stings May Be Let Loose If This One Breaks

With the improved technique which has been developed for the handling of package bees, it is now possible to send them by mail, and the bee experts of the Dominion Department of Agriculture find that very satisfactory results are obtained by apiarists through the use of package bees to replenish weakened colonies and to establish new ones. The bee package is a wire-covered wooden framework, usually containing two pounds of live bees. There are some 5,000 bees to a pound. A shipment by mail is now possible, and should a package of bees become broken open in transit, ten thousand stings is the potential result.

Gaelic Scholarship Vacant Five Years

(Canadian Press)

KINGSTON, Ont., April 9.—Two applicants for the Cameron scholarship for proficiency in Gaelic, recently tried three-hour examinations. The scholarship has gone begging at the University for the past five years, a fact that has caused sorrow to those who cherish the Scottish traditions peculiar to Queens.

Catherine McLeod and Edith Ferguson, both of Maxville, Ont., were candidates for examination. Most of the text was oral and the examiners were Dean Matheson, Dr. MacGillivray and Professor MacPhail. No results have been issued to date, but it is understood that the standard attained was sufficiently high for an award to be made.

NICHTEROY ARRIVES

To discharge seventy tons of cargo from London, Swansea and Rotterdam, the Royal Mail Steam Packet Ss. Nichteroy docked at Rithet piers at 8 o'clock yesterday morning. She left for Vancouver four hours later. Ss. Narenta, of the same line, is expected in port about 8 o'clock this morning to discharge 150 tons of cargo.

At a wedding ceremony last week a bride was nearly married to the wrong man but the mistake was found out just in time.

Usually, of course, the mistake isn't found out till years after.

A Great Combination
MODERN MACHINERY
EXPERT WORKMEN
THE BEST OF MATERIAL
This makes a combination that guarantees you the best in
PRINTING
We have a long-standing reputation which we are proud of.
Try us for your next order.
We can satisfy you with anything from a calling card to a newspaper.
THE COLONIST
PRINTING—LITHOGRAPHING—BOOKBINDING
1211 Broad Street Phone 197

TUNNEL IS CONSIDERED FAVORABLY

Parliamentary Committee Appointed Year Ago Reports on Under-Channel Boring

DEFENCE COMMITTEE NOW DELIBERATING

By THOMAS T. CHAMPION
Canadian Press Staff Correspondent.

LONDON, April 9.—Although the parliamentary committee appointed in April, 1929, by Rt. Hon. Stanley Baldwin, as Prime Minister, to inquire into the question of boring a channel tunnel has reported (with certain reservations) favorably upon the prospect, we are probably still very far from any definite move being made towards the realization of this well-nigh century-old project. The committee appointed by Mr. Baldwin, of which the chairman was E. R. Peacock, the noted financier, who has many associations with Canada, was merely called upon to consider economic questions attaching to the proposal. It now remains for the committee of Imperial defence to examine the matter and to deliver its opinion on what dangers may exist from a military viewpoint.

Most of the great military strategists of this and the previous generation were utterly opposed to the making of a channel tunnel. Wolseley, French and Haig were all against it. Wolseley's objections were first that a force sufficiently powerful could land suddenly from the sea on a dark night and take command of the tunnel entrance. His second objection was based on political inconsistencies and delays. He felt that in the event of a grave crisis arising, the tunnel might be rushed before the Government made up its mind to act and the entrance of the British side would be left open too long. Government procrastination, vacillating between national safety and the distruction of an immensely valuable commercial enterprise, would not want to take the step of destroying the tunnel.

Probably objections like the foregoing might not carry the same weight today as formerly. It is not held by competent military authorities at the present time that a channel tunnel would play any conspicious part in future war. It might indeed, be of much use, but strategically no army commander would care to have his range of action confined to any one tunnel, or any one railway line.

It might reasonably be asked what defences would the tunnel require at this end. The chief defence would be a system of anti-aircraft batteries, for the mouth of the tunnel would certainly be made a primary objective of hostile aircraft.

ADVANTAGES UNCERTAIN

Although Lord Ebbisham, a member of the parliamentary committee, signed the report he added a qualifying minute. "My general conclusion," he states, "is that even if a tunnel could be built, maintained and operated by private enterprise, and if it could carry traffic at competitive rates, any resultant advantages are uncertain, and, at the best, slight in extent, whilst, on the other hand, evidence submitted has shown that there woulud be definite detriment to substantial portions of established industries, such, for instance, as shipping and agriculture."

Sir Herbert Walker, general manager of the Southern Railway, in looking at the national point of view, is in accord with Lord Ebbisham's conclusions, although he is of the opinion that in the long run the tunnel would benefit the railway of which he is the head. "I think," says Sir Herbert, "that the tunnel will take more money out of this country than it will ever bring into it. I am, moreover, unable to agree with the committee's estimate of the number of passengers who would be likely to make use of the tunnel. Finally, I doubt whether the report of the committee has in any way advanced the cause of the channel tunnel."

Against this is the statement of Field-Marshal Foch, spoken at a gathering of the Cercle Interrallie, Paris, in 1922: "If the channel tunnel had been built it might have prevented the war, and in any event it would have shortened it by one-half."

The French Channel Tunnel Company has a concession from their Government and can resume work at any moment, but the English Channel Tunnel Company can do nothing without an act of Parliament.

The tunnel scheme cannot be killed. It is unquestionably the greatest engineering proposal before the world.

The estimated time for the work is five or six years. A "pilot" and drainage tunnel of small diameter would first be laid down, costing about $25,000,000. Then the main tunnels, side by side, each carrying one-way rail traffic, would be built at a cost of about $100,000,000.

CONTINENTAL TERMINUS

The traffic would be carried on electric trains and there is a prospect to build a special continental terminus in London for tunnel traffic only. From this terminus electric trains would run to the coast and through the tunnel to a corresponding French terminus. The largest continental expresses with sleeping and restaurant cars could come through to England. The continental trains would use the special line to London from the tunnel.

The total length of the tunnel would be thirty-one miles, under the plans which have been laid down. The English end would be behind the Shakespeare Cliffs, between Dover and Folkestone, the French end between Boulogne and Calais, near Wissant. The train time would be about three-quarters of an hour and the luggage could be examined in trains, cutting an hour and a half off the journey to Paris.

Kitty: "Jack says he can read me like a book."

Phyllis: "You mustn't take Jack too literally, dear. He probably means that you are a very plain type."

Smartest Apparel for Men, Women and Children

At Greatly Reduced Prices This Easter

Silk Hosiery

To Match Your Easter Costume

Corticelli Service-Weight Silk Hose. Silk to the welt, with reinforced, square heels. The shade you desire. Sizes 8½ to 10½.

$1.95

Corticelli Chiffon Silk Hose. Silk from top to toe. Slendo heels and strong, durable feet. Full fashioned. Choice of shades. Sizes 8½ to 10½.

$1.95

Corticelli Chiffon Silk Hose, with pine tree heels. Clear texture silk to top. Spring shades. Sizes 8½ to 10.

$2.50

—Hosiery, Main Floor

Durable Hosiery for Children

Lisle Ribbed Three-Quarter Hose, with neat-fitting ankles and legs, with fancy colored turn-down tops. Spring shades. Sizes 6½ to 10 ..... **79¢**

"Buster Brown's Sister" Lisle Hose. Straight legs, narrow rib style, reinforced heels and toes. Suitable for school wear. All best shades. Sizes 5 to 7, a pair ..... **50¢**
Sizes 8 to 10, a pair ..... **60¢**

Wear-Resisting Cotton Hose. One-rib style, with long, straight legs. Fawn, brown, black and white. Sizes 4½ to 10 ..... **25¢**

—Children's Hosiery, Lower Main Floor

Women's Broadcloth Slips and Gowns
$1.19

Broadcloth Slips in a range of shades, including white, peach, blue, orchid, navy and black. Sizes 34 to 44 ..... **$1.19**

Crepe Gowns with V or round neck; plain or figured. White, pink, peach, blue and mauve. Priced at **$1.19**

—Whitewear, 1st Floor

La Camille Corselettes, $4.95

A Neat-Fitting Corselette of fancy cotton with silk top, and silk elastic in sides. It is reinforced across abdomen, has boneless back. Each **$4.95**

—Corsets, 1st Floor

Women's Pullover Cardigans
$5.90

These are all wool or silk and wool. Plain shades or jacquard patterns. Some have contrasting stripes from base to waistline. All desirable color combinations.

—Sweaters, 1st Floor

AFTERNOON DRESSES

In Smart Spring Styles

$25.00

Dresses of heavy flat crepe and ninon, in printed floral designs. Long sleeve or sleeveless; pleated or draped skirts, some with short jackets. Newest Spring shades, including navy and black. Sizes 16 to 44 ..... **$25.00**

Navy Tailored Suits

For Easter Wear

Very Neat Suits with box or semi-fitted coats and wrap-around skirts, fitted at hip. Unusually attractive suits, and exceptional value at **$25.00**

—Mantle Dept., 1st Floor

Wash Fabrics

New Shades and Designs

Figured Suitings for new ensembles. 36-inch. A yard ..... **39¢**

English Tobralco in dainty color combinations. At, per yard ..... **65¢**

Cotton Voiles, guaranteed fast colors. All shades. 36 inches wide. A yard ..... **50¢**

36-Inch Fancy Voiles, floral and block designs. At, per yard ..... **29¢**

36-Inch Plain Shade Cotton Broadcloths. Every shade represented. A yard ..... **29¢**

Fast-Color Prints, in a great range of patterns. 36 inches. A yard ..... **39¢**

—Wash Goods, Main Floor

MEN'S SOCKS

New Colors and Designs

Socks of all wool and silk and wool. Fancy stripes and figured designs.

$1.00, $1.25
and
$1.50

All-Wool Diamond-Pattern Socks, medium weight. A pair **$2.75**

—Men's Furnishings, Main Floor

SPRING SILKS

In New Colorings and Designs

New Spot Silk for smart Spring dresses. Different size spots. A yard **$2.98**

Floral Georgette—All silk and in new colorings and patterns. A yard **$3.98**

Flat Crepe, excellent weight and in popular colorings. A yard **$1.98**

Crepe Satin, fine quality with superb finish. Black, white, lemon, brown and blue. A yard **$1.98**

Figured Silk Pique in latest colors. A yard, **$1.25**

Canton Crepe, makes inexpensive dresses. Red, grey, fawn, mauve, white, lemon, green and blue. A yard **$1.49**

—Silks, Main Floor

Protestant Orphanage Linen Shower
Today, April 10

For this shower we are offering Sheets, Pillow Cases, Bath and Face Towels—specially required.

Full-Bleached Cotton Sheets, single bed size. A pair, **$2.50, $3.00, $3.50, $3.75** and **$4.25**

Hemmed Pillow Cases to match sheets. A pair, **50¢ 79¢** and ..... **98¢**

White Bath Towels. Useful sizes. A pair, **75¢ $1.00, $1.25, $1.40** and **$1.50**

White Huck Face Towels. A pair ..... **70¢** and **$1.00**

—Staple Dept., 1st Floor

Men's Suits and Overcoats

Of Fine Tweeds

The Season's Latest Models

$19.50

Smartly Tailored Suits of good grade tweeds. In Spring shades and patterns—fawns, greys, browns, checks and fancy weaves. Styles for young men or standard models **$19.50**

Tweed Topcoats

Light Weight for Spring

Made of fine tweeds in the new "Guards" model, with belted back and long lapels. Very smart in appearance. Snug fitting. New shades and patterns ***$19.50***

—Men's Clothing, Main Floor

Girls' Sweaters and Skirts

For Spring Wear

Navy Serge Pleated Skirts, with detachable bodice; 6 to 14 years **$2.95**

Jersey Skirts, with bodice top and kick pleats; fawn, blue and green; for 3 to 6 years **$1.95**

Sunburst Skirts, with white bodice top, in two-tone patterns; navy, fawn and scarlet; for 6 to 14 years **$2.95**

All-Wool Pullovers, with round neck and polo collars; fawn, blue, green, white and navy; for 2 to 8 years **$1.98**

All-Wool Pullover Sweaters, with crew neck, band at bottom and trimmed with contrasting stitching; for 6 to 14 years **$2.95**

Silk and All-Wool Pullovers, plain and stripes; smart shades; for 6 to 14 years **$1.98**

—Children's Wear, 1st Floor

New Style Overblouses

Of Fugi or Rayon Silk

$3.95

Tailored styles with high neck, long sleeves and link cuffs. Or sleeveless models with stripes or coin spot. Finished with vestee or jabot front.

—Blouses, 1st Floor

Printed Scarves

Scarves in long, triangle, square and novelty shapes. A great selection of colors and designs. **98¢** to **$4.75**

—Main Floor

Men's Odd Sports Coats

$8.50 and $10.00

Coats for golf or general sports wear, tailored to newest style from strong English tweeds. Half lined, half belter, with leather buttons. A big value.

—Men's Clothing, Main Floor

Men's Sports Pants

Of Grey or Fancy Flannels

Young Men's Pants of fancy flannel. Striped patterns that will appeal to the young men. They have 20-inch plain bottoms and elastic belt.

$4.95 to $6.50

All-Wool Grey Flannel Pants, light and medium shades. Made with cuff bottoms and belt loops. A pair **$4.50**

—Men's Clothing, Main Floor

English Semi-Porcelain Dinner Sets
$11.95

Royal Denton Ware, in three very attractive decorations. Each set has all necessary pieces for serving six people. A few sets only. A bargain, each **$11.95**

—Chinaware, Lower Main Floor

Cups and Saucers for Afternoon Teas, 69c

Of fine china, beautifully decorated. This is the neatest selection of cups and saucers we have offered for some time. Per cup and saucer ..... **69¢**

—Chinaware, Lower Main Floor

SALE OF PICTURES TODAY

Popular Prices

Prints of the old masters, English landscapes and hunting scenes. All well and neatly framed with glass. Four groups at four prices, **98¢, $1.29, $1.49** and **$2.98**

—Stationery, Lower Main Floor

DAVID SPENCER LIMITED

Store Hours: 9 A.M. to 6 P.M.; Wednesday, 1 P.M.; Saturday, 6 P.M.—Phone 7800

SPORTS SWEATERS

Golf and Sports Sweaters, in plain and fancy colorings. 100 per cent pure wool **$4.50**

All-Wool Jumbo Sweaters, rope stitch, shawl collar and two pockets. White only **$3.45**

—Men's Furnishings, Main Floor